Average net paid circulation of THE CHICAGO TRIBUNE October, 1924: Daily - - - 614,869 Sunday - - 966,556

Chicago Daily Tribune

THE WORLD'S GREATEST NEWSPAPER

FINAL EDITION

VOLUME LXXXIII—NO. 275 C [REG. U.S. PAT. OFFICE: COPYRIGHT 1924 BY THE CHICAGO TRIBUNE] SATURDAY, NOVEMBER 15, 1924.—28 PAGES. THIS PAPER CONSISTS OF TWO SECTIONS—SECTION ONE. ** PRICE TWO CENTS IN CHICAGO AND SUBURBS—ELSEWHERE THREE CENTS.

BARES CHICAGO "GANG" LIFE

FARM AID FIRST, TAX REDUCTION LATER, IS PLAN

Cuts to Be Based on Surplus.

BY ARTHUR SEARS HENNING.

Washington, D. C., Nov. 14.—[Special.]—President Coolidge made it known today that he expects congress to pass agricultural relief legislation at the approaching short session and that he does not contemplate calling an extra session of the new congress to reduce taxes until after June 30, if at all.

The President's attitude is such that the chances are there will be no special session and the matter of tax reduction will go over until the 69th congress assembles for the first time by statutory requirement on the first Monday in December, 1925. Mr. Coolidge is not disposed to call congress into extraordinary session unless there is extraordinary occasion therefor. A special session would increase the expenses of the government considerably and the President is enforcing economies in government expenditure all along the line.

Awaits Balancing of Books.

It would be futile to call congress together in the spring to reduce taxes, in the opinion of the President, because the extent to which taxation can be lowered and the possibility of lessening taxes depends on the existence of a surplus or prospective surplus. Whether there is going to be any surplus, or its amount, cannot be determined until the close of the fiscal year on June 30, when the government will balance its books.

If at that time a large surplus had materialized it might be deemed advisable to summon congress to reduce taxes. There might also be reasons for postponing such action until the regular session in December. One reason might be the desire for a further trial of the last reduction which goes into effect on 1924 incomes. Then, too, if the surplus were not abnormally large, it might be found more desirable to apply the amount to reduction of the public debt, which indirectly results in lowering taxes by reducing interest.

Wants Farm Relief Now.

Senator Borah's contention that the new congress ought to be called together in the spring to legislate for agricultural relief the President meets with the assertion that he expects such legislation to be passed by congress at the approaching session.

The agricultural commission appointed to study the plight of the farmer and recommend remedies will begin its work next Monday. It will hold daily sessions, and the President assumes that it will not take the body long to arrive at its conclusions.

Mr. Coolidge expects the commission's recommendations to be submitted to him before the end of the holidays. He plans to transmit these recommendations to congress as soon as they are received, probably in a special message urging immediate legislation. He sees no valid reason for a failure to pass the required legislation by March 4.

Guests on Mayflower.

Members of the commission began arriving in Washington today. They will be guests of the President and Mrs. Coolidge tomorrow for a cruise down the Potomac on the Mayflower. On this occasion there probably will be a preliminary discussion of farm problems. The President will address the body Monday.

Senator McNary [Rep., Ore.], returning to Washington today, said that he would not press the McNary-Haugen agricultural relief bill at the coming session. This bill, which failed in the last session, proposed an artificial regulation of the prices of farm products to assure the farmers a larger return.

The senator said he still believes in the principle of the legislation, but thinks the emergency which justified the remedy has passed. Wheat is now selling at a higher price than would be established by the McNary-Haugen bill.

The measure, however, is one of numerous proposals for improving conditions of the farmers that will be studied by the agricultural commission.

WIFE DIVORCES W. A. BARTLETT; BLAMES BOOZE

William A. Bartlett, wealthy real estate broker, has, according to his wife's charges, ruined his once happy home by too much liquor, the wife testified yesterday in obtaining a divorce before Superior Judge Joseph Sabath. With the divorce went a $50,000 trust fund, established by Bartlett for the support of his wife, Mrs. Celia Bartlett, and full title to their home at 5054 Greenwood avenue.

NEWS SUMMARY

LOCAL.

Chief of Police Collins and Chief Hughes of detectives strike at rubber stamp judges who aid gangsters; drive on gunmen under way. Page 1.

Last rites for Dean O'Banion, slain gangster leader, are attended by 10,000. Page 1.

U. of C. professor's investigation shows Chicago cradles 1,313 criminal gangs. Page 1.

Rondout bandits ready to tell story at Fahy trial; judge orders spectators searched for guns. Page 2.

Bicycle rider killed by motor truck; county's speed toll raised to 591. Page 2.

Two women are saved when police foil $10,000 death plot. Page 3.

City delays action on widening North La Salle street until after hearings next March. Page 4.

Investors warned against possible reaction in market as increase in value of stocks is placed at $3,000,000,000 since election day. Page 5.

Old Haven school site in Evanston to be leased to Balaban & Katz for big movie theater. Page 5.

Chicago doctor to visit Denmark for investigation of reported gold cure for tuberculosis. Page 7.

School trustee asks return to rule to disclose friends and foes of employés whose promotion or transfer is sought. Page 7.

Shippers, opposing proposed raise in freight rates, hold parley with rail chiefs. Page 9.

League of nations opium conference debates whether women shall be permitted to enter dens. Page 9.

Bill for state police to be revived; Illinois labor to fight it again. Page 9.

FOREIGN.

Opium den made "public smoker" in league of nations regulation and bars against women patrons are let down. Page 1.

Winston Churchill to dun nations of Europe for billions due Britain on which nothing has been paid. Page 1.

Australia launches project for north and south railway, opening up rich interior larger than that of Western United States. Page 4.

President Rykoff of Russian soviets admits bolshevik attempt to combat private trade has failed. Page 4.

South Africa and Australia confirm Geddes statements in London that dominions look to United States for sympathy. Page 9.

WASHINGTON.

Coolidge expects congress to take up farm legislation at once; tax reduction to wait. Page 1.

Polish envoy signs agreement to refund debt of $178,560,000 to United States. Page 1.

While American pacifists protest U. S. war maneuvers in Pacific, Japan paper also denounces them, but both ignore Japan's extensive maneuvers just completed. Page 4.

POLITICAL.

Al Smith loses first golf game and won't discuss his score or politics at French Lick. Page 9.

Gompers issues statement saying labor did "phenomenally well" in election and predicting a congress "not reactionary." Page 10.

DOMESTIC.

Dr. Samuel Plants, president of Lawrence college, Appleton, Wis., dies of heart disease. Page 8.

Nightly air mail service, both ways, between Chicago and New York being installed; starts in spring. Page 9.

SPORTING.

Crowd of 72,000 to see Michigan and Ohio state clash at Columbus. Page 16.

Notre Dame-Nebraska game holds spotlight today, although there are other important contests over the country. Page 17.

Maroons picked to win from Purple eleven today. Page 17.

Homecoming crowd of 25,000 to see Iowa meet Wisconsin. Page 17.

Illinois and Minnesota battle in north today. Page 17.

Penn admits its eleven is to play Chicago and Illinois in 1925. Page 17.

Abe Goldstein, world's bantam champion, defeats Eddie Shea in East Chicago bout. Page 18.

EDITORIALS.

Law and the Superlaws; The International Soft Boiled Egg; Signor Sam; Gibbons in Australia; Censorship of Expert Opinion in the Navy and Army. Page 6.

BOOK DEPARTMENT.

London literary letter. Page 10.

Weekly book review. Page 11.

MARKETS.

Eastern rail executives to plan regrouping of lines. Page 20.

Cheap gold made from mercury may help orient, Scrutator says. Page 20.

Trading in Wall street takes on more moderate tone, but advances continue. Page 20.

Profit taking in wheat carries other grains down. Page 21.

Early losses in hog prices are largely recovered; cattle steady, but quality poor. Page 22.

Britain Plans to Dun Nine Nations

CHURCHILL FIRM FOR PAYMENT ON BILLIONS OWED

Only Two Have Paid Interest.

Payment of the war debts owed by one nation to another yesterday made further progress.

Washington announced that agreement had been made for the funding of the $178,000,000 Poland owes to the United States on the same basis as the British debt was funded.

In London it became known that Winston Churchill is laying plans to collect the enormous sums the other nations owe Britain.

In New York Roland W. Boyden, formerly American observer at the reparations conference, urged that the United States apply the Dawes plan to the debts owing America.

BY JOHN STEELE.

[Chicago Tribune Foreign News Service.]

[Copyright: 1924: By The Chicago Tribune.]

LONDON, Nov. 14.—Winston Churchill, the new chancellor of the exchequer, is credited with a determination to collect something on account from Great Britain's creditors. Great Britain's international position now is as follows:

It has acknowledged, funded, and is repaying a debt of about £1,000,000,000 ($4,600,000,000) to the United States. This is costing it about £48,000,000 ($220,800,000) annually. The following debts are owed it by the European allies: France, £622,278,000 ($2,867,083,400); Russia, £722,546,000 ($3,323,711,600); Italy, £553,300,000 ($2,546,180,000); Jugo-Slavia, £28,481,000 ($131,012,600); Roumania, £24,778,000 ($113,978,800); Portugal, £21,544,000 ($99,102,400); Greece, £23,355,000 ($107,433,000); Belgian Congo, £3,550,000 ($16,330,000); Poland, £95,000 ($437,000).

Only Two Pay Interest.

Greece and the Belgian Congo have paid the interest, but none of the others have made any attempt to pay either the interest or principal, and the interest is being added yearly to the total debt. None of these debtor countries are taxed nearly as high as Great Britain.

Mr. Churchill, who is chancellor of the exchequer, is responsible for the British finance and is said to hold strong views about the necessity of beginning debt collecting. He is due in Paris within the next month at a meeting of the allied finance ministers. It is expected that he will express the British opinion that it is about time some of the debtors began to pay something on account.

POLAND TO REFUND DEBT

Washington, D. C., Nov. 14.—[Special.]—An agreement providing for refunding of the Polish debt to the United States on a basis substantially the same as that of the settlement made with Great Britain was signed today at the treasury. The total indebtedness, including principal and accrued interest, amounts to $178,560,000. It is to be funded into bonds.

One Special Provision.

The chief difference in the Polish agreement and that with Great Britain is that the former includes a provision under which Poland shall have the option to liquidate amounts due under the agreement prior to 1930 in part by certain semi-annual payments aggregating $10,000,000.

The indebtedness represents obligations received in connection with the sale of surplus supplies by the secretary of war and the secretary of the navy, and relief supplies furnished by the American relief administration and other American organizations.

Approved by Coolidge.

The agreement was signed on behalf of the government of the republic of Poland by Dr. Wladyslaw Wroblewski, envoy extraordinary and minister plenipotentiary at Washington, and on behalf of the United States by the secretary of the treasury as chairman of the world war foreign debt commission. The agreement was approved by the President.

FRANCE GETS 12 MILLION

BY HENRY WALES.

[Chicago Tribune Foreign News Service.]

[Copyright: 1924: By The Chicago Tribune.]

PARIS, Nov. 14.—Fifty million gold marks ($12,500,000), the first of the monthly reparations payments collect-

[Continued on page 10, column 1.]

WHEN A RICH AND POWERFUL LEADER OF THE CRIME RING PASSES ON

[Reg. U. S. Patent Office. Copyright: 1924: By The Chicago Tribune.]

$100,000 FEE TOO BIG EVEN FOR MILLIONAIRE; JURY ALLOWS $1,800

Chickasaw, Okla., Nov. 14. — One hundred thousand dollars is too much for a physician to charge a patient for a major operation, a jury in federal court decided today in returning a verdict for $1,800.

The case was brought by Dr. W. H. Livermore and Dr. D. S. Downey against J. D. Suggs, millionaire cattleman and banker, on whom the operation was performed. The physicians sued for $100,000, alleging the operation had been worth that sum to them and that Suggs was able to pay it.

The verdict followed two days of argument over the question of how physicians' fees are reckoned, several physicians testifying.

MRS. HARDING AT CRITICAL STAGE, BULLETIN SAYS

Marion, O., Nov. 15.—[By the Associated Press.]—Mrs. Florence Kling Harding, seriously ill at White Oaks farm here, is "approaching a crisis," a bulletin issued at 1:45 this morning stated. "We are anxiously awaiting the coming of morning," Dr. Carl W. Sawyer, her physician, said. Reviving a little from a depressed condition earlier in the evening, the late President's widow rested but little during the night. Her physician expressed grave concern, but said she might rally with the coming of morning.

Dr. Sawyer said Mrs. Harding suffered two slight "air hunger spells" yesterday similar to one the night before when she breathed only with extreme difficulty. An earlier statement last night said:

"Mrs. Harding's condition shows no change tonight. The exhaustion is extreme. She has had a few light attacks similar to the one she suffered last night. She is rapidly approaching the critical stage."

4 KILLED, 18 HURT IN WRECK OF FLORIDA TRAIN

Miami, Fla., Nov. 14.—Four persons were killed and eighteen injured early tonight when a rear day coach on a Florida East Coast passenger train was derailed at Wabasso, Fla. The coach, after dragging for more than 900 feet, toppled over, hurling passengers through windows or pinning them within the car.

The dead are: Mrs. A. Lanoye, 30, Detroit, Mich.; Miss Lizzie Foxton, Alpena, Mich.; Miss Ruby Stone, 25, Northfield, Vt., and an unidentified Negro.

NAME OPIUM DEN 'PUBLIC SMOKER'

League Committee Uses "Soft Pedal."

GENEVA, Nov. 14.—[By the Associated Press.]—Whether women should be permitted to enter public opium dens in the far east formed the subject of a long debate at today's session of the international opium conference. Before the question was settled various speakers brought in the French revolution, the league of nations covenant, woman's rights, and the leadership of France and England as exponents of perfected civilization. Eventually, the conference decided to omit the word "women" from the list of persons who should be excluded from the dens.

Incidentally, M. Van Wettum of Holland, president of the conference, ruled that it was undesirable in an agreement being framed by the conference to refer to opium smoking houses as "dens" because he thought the word "den" implied something iniquitous. He requested that places authorized in the convention be known as "public smokers."

Object to Racial Discrimination.

The French draft of the convention originally provided that entry to public opium smoking houses should be prohibited to Europeans, women, and minors. China succeeded in having the word "Europeans" deleted by contending that reference to Europeans involved racial discrimination against Asiatics because it implied that Europeans should not mix with Asiatics. Alfred Sze, Chinese minister to the United States, thought that each country could exclude Europeans, but that it would be best not to put the exclusion in cold type.

Japan led the campaign to remove the reference to women, basing its stand on the idea that the prohibition of women involved sex discrimination. Supported by the Chinese delegation, M. Sugimura, chief of the Japanese delegates, declared that when the French revolution proclaimed the rights of man it inferentially proclaimed the rights and equality of women.

Appeals to Europe's Chivalry.

Moreover, he said, the covenant of the league itself insisted on equality of treatment for men and women, and that while he did not want women to enter opium dens, it seemed to Japan most unfair in principle to exclude them.

The European delegates seemed nonplused, and M. Sugimura appealed to the chivalry of France and England to stand for women's rights.

2,000 HOMELESS AFTER $1,000,000 JERSEY CITY FIRE

(Telephoto pictures on page 3.)

Jersey City, N. J., Nov. 14.—Fire, attended by numerous explosions, raged for six hours today in the industrial section of the city before it could be brought under control, destroying more than thirty buildings, sending two score persons to hospitals for treatment for minor injuries and making 2,000 persons homeless. Fire Chief Boyle estimated the damage at approximately $1,000,000. The flames started in the saltpeter plant of the Richardson Chemical company.

A full square block was razed and portions of six other blocks immediately adjoining it were destroyed.

Two fire boats and twenty-six pieces of apparatus from New York helped fight the flames and dynamite was used to blast down a number of flimsy structures.

Police lines were thrown about a district of six square blocks. For the first hour of the fire something of a panic reigned as families in the stricken area, ordered to abandon their homes, ran about in confusion seeking to save some of their belongings.

The noise of frequent explosions, which shattered windows of buildings within a half mile radius, in addition to dense clouds of acid fumes and thick, black, chemical-filled smoke, added to the confusion and panic. The smoke clouds lay low and many were overcome as they made their way from the danger zone.

THE WEATHER

SATURDAY, NOV. 15, 1924.

Sunrise, 6:39 a. m.; sunset, 4:30 p. m. Moon rises at 7:53 p. m. Mars is the evening and Venus the morning star.

Chicago and vicinity—Partly overcast Saturday and Sunday; somewhat warmer, moderate winds, mostly southwest.

Illinois—Partly overcast Saturday and Sunday; probably rain in south portion Saturday; slowly rising temperature.

TRIBUNE BAROMETER.

TEMPERATURES IN CHICAGO

MAXIMUM, 8 A. M. 59
MINIMUM, 8 A. M. 32

2 a. m.	39	Noon	53	6 p. m.	54
4 a. m.	36	1 p. m.	54	8 p. m.	54
6 a. m.	34	2 p. m.	55	Midnight	—
8 a. m.	42	3 p. m.	57	10 p. m.	54
10 a. m.	52	4 p. m.	56	11 p. m.	54
12 a. m.	53	5 p. m.	57	Midnight	53
10 a. m.	52	6 p. m.	56	1 a. m.	52
11 a. m.	53	7 p. m.	54	2 a. m.	51

Mean temperature for 24 hours ending at 7 p. m., 55; normal for the day, 45; deficiency since Jan. 1, 450 degrees.

Precipitation for 24 hours to 7 p. m., 0; excess since Jan. 1, 2.80 inches.

Highest wind velocity, 13 miles an hour, from the northwest, 7:40 p. m.

Barometer—8 a. m., 30.32; 7 p. m., 30.34.

[Official weather table on page 19.]

Crime Cradle, Says U. of C. Professor

Prof. Frederick M. Thrasher of the department of social science at the University of Chicago reported yesterday on 1,313 clubs and gangs of the city which he has investigated. He made intimate acquaintance with gang life, living with many of the gangsters and interviewing their leaders. In two instances had to discontinue investigation because of threats.

"The geographical location of the gang centers in the poverty belt that surrounds the loop," Prof. Thrasher said. "It is divided into the North Side Jungles, the West Side Wilderness, and the South Side Badlands."

Have Secret Signs.

Among the gangs he found many different orders, each with its mysteries, secret signs and handshakes. One of the most notorious is the order of "Rollers of the Dinos," a group of gangsters who fleece drunkards, one member throttling a victim while another goes through his pockets. "The Risky Night Riders" he found to be a mixed gang from the boarding house district, mostly boys and girls under 21 who assemble for illicit relationships. Closely related to the Riders are the "Gang Shags," a group of eleven or twelve youngsters who pounce upon folks arriving home late at night.

The criminal syndicates were found to be the worst. They are country-wide organizations of certain gangs, having branches in outlying towns, who terrorize the countryside. "The advent of the speedy automobile has sent the gang from the city to the rural districts," Prof. Thrasher said.

Where They Meet.

A classification of meeting places shows that of the groups surveyed 579 met in streets and alleys, 147 in vacant lots, prairies, on the lake front, canal and river banks, 348 in club rooms, rented or donated, and 194 in poolrooms and shacks.

"Strangely enough," continued the professor, "membership lists of the south side have included sons of some reputable families in good neighborhoods."

In addition to the patronage from officials of the bad gangs support has come from breweries and saloons.

While some of the organizations were found to be a basis of neighborhood spirit and of progress, most of them, Prof. Thrasher says, act as the cradles of crime in the city. "Politicians, realizing the power of these gangs, have tried to ingratiate themselves with them. Even aldermen establish connections with them and get jobs for the gang members in return for votes," Prof. Thatcher reported.

BAD DIE YOUNG

Vital statistics of Chicago's underworld show that the bad die young in gangland. The average age, computed from the last twenty deaths of prominent gangsters and gunmen, is 28 years old. That made Dean O'Banion, who was 31, a nestor in the clan.

Those figures give other prominent gentlemen of that circle of society—Al "Scar Face" Brown, Dan McCarthy, Yankee Schwartz, Johnnie Torrio, Louis Altiere—not so many years to live. A view of these as they attended Dean O'Banion's funeral would indicate that they are living on the fat of the land, dressed as they are in the best and riding in the finest of cars.

And a history of the deaths of almost every gangster shows that the fellow who paid for the bullets for some bad man's funeral just about as often paid bills for flowers, too.

Killed by Their Friends.

With few exceptions, Chicago's bad men have been cut off in their prime, between the ages of 20 and 30 years, by some one supposed to be a friend or who had been a friend. That, in the face of the popular belief that friendship reaches its height in gangland.

"HOME"
by Maryse Rutledge

Snow that was blue and austere blocked into one unit trees, pavements, cottages. Through the windows sifted a clean smell of cold. She felt snug and safe in this room of her girlhood.

A Blue Ribbon story in Tomorrow's Tribune

Want Ad Index Page 21

RUBBER JUDGES BLAMED AS AIDS OF GUN TOTERS

'Hand in Hand,' Says Chief Collins.

Rubber stamp judges with their handy writs of habeas corpus and their readiness to accept easy bail bonds from gunmen were the targets for bitter rebukes of Chief Collins and Michael Hughes, chief of detectives, last night. Collins and Hughes, while accepting the order of Mayor Dever to clear out the killers, declared the work of the police is destroyed by judicial tools of the gangsters.

The order of Mayor Dever and the statements by Hughes and Collins came after a day of glory for the gunmen. These latter gentry had gathered by the score in the morning to follow the bier of Dean O'Banion from the neighborhood in which he had reigned by force of his one hand gun and in which he had been shot to death, to Mount Carmel cemetery.

Gangsters Attend Burial.

Even while the police were tightening the lines of the drive against gangsters in general, nearly the whole contingent was gathered en masse, first at the Wells street undertaking chapel and then in the cemetery, mournfully observing the last rites over their comrade.

Early in the day Chief Collins complained of a lack of cooperation from the sheriff and the courts.

"Get after the killers anyhow," was the mayor's answer. "The policemen know who the gangsters are. The police can make life miserable for them."

It was then that the chief and Hughes, head of the detective bureau, began giving facts. "On election day," said Hughes, "I arrested Mike Carrozza and Tommy Touhy. Both had guns. Both are known gangsters. Within two minutes after the arrest I was served with a writ of habeas corpus. I was forced to file definite charges against the men. As soon as I did the judges who had issued the writs admitted Carrozza and Touhy to bail and they were on the street again."

Cites Sadler Act.

Chief Collins called attention to the Sadler act which provides a fine of $200 and a year in the Bridewell for gun toters. In referring to this Hughes said: "I have sent gunmen to the Bridewell only to see them on a street two days later. What's the use."

Chief Hughes made an earnest recommendation.

"Let a committee of leading citizens form a vigilance association," he said. "Let them get after the judges. These rubber stamp magistrates are afraid of real influence. If it is a good influence it'll set them right."

"And another thing," said a wise old policeman, "give us a chance at the third degree with a few of these tough birds and I'll bet we'll have them yelling murder."

Chief Collins complained of the reign of outlawry in Cicero. "The place is wide open to the killers and vice lords," he said. "Let Cicero be closed up and you'll see a drop in the murder rate."

THOUSANDS AT FUNERAL

BY JAMES DOHERTY.

(Pictures on back page.)

All that could be done in a temporal way for Dean O'Banion, slain gang leader, was done yesterday. The élite of the gunworld gave him a magnificent funeral, a testimonial of the leadership he had attained in the realm where gunplay makes millionaires.

If attendance at the graveside may be construed as paying respect or honor to the dead, then fully 10,000 persons so honored the murdered man. Some of them, at least, were sincere in their grief, for Louis Alterio and Earl Weiss cried as women might, and many others had handkerchiefs to their eyes.

Denied Church Services.

There was but one thing that, to some, marred the splendor of the occasion: the Catholic church disowned O'Banion and refused his body entrance to the Holy Name cathedral, refused him the ritual for the dead, refused him burial in consecrated ground. Other than for that it was a regal funeral.

The pallbearers and the followers of O'Banion had left their guns in other hands and pockets as the hour for the funeral drew near. The sidewalks were jammed with people for blocks to the north and to the south of the Sharbero chapel at 708 North Wells street, where the O'Banion wake had been held for three nights.

Hundreds of middle aged women passed by the $10,000 casket for a last look (it was remarked that perhaps most of them had never seen him

tafora), at the good looking face of the man who had risen to power since and due to the advent of prohibition. The chapel was filled with relatives, friends, curious, policemen, and floral pieces.

There was no ceremony of a religious nature. In a room behind the casket soft music was played and mournful songs were sung. The bronze top was fastened to the silver coffin and the pallbearers took hold of the handles.

Fifty policemen, uniformed, plain clothes, mounted and motorcycle, commenced the task of clearing the way. For more than two hours the throngs had pressed forward. Buildings across the street had hundreds of men on the roofs. Mounted policemen had to precede street cars to enable them to pass.

The widow and the father were consoled in their grief by Father Patrick Malloy of St. Thomas of Canterbury church, who led each away from the casket.

Search for Weapons.

The cortége was under way, led by motorcycle policemen from Stickney. Chief of Police Morgan A. Collins had refused Chicago policemen for this purpose. His men were there, it was explained, to prevent disorder, or a flareup of the feud engendered by the booze traffic that cost O'Banion his life and threatens the lives of others. Unobtrusively, the detectives mingled with the crowd, feeling hip pockets, breast pockets for concealed weapons. None was discovered.

There was nothing happening to cast any disrepute on the last appearance of Dean O'Banion on the north side, where he ruled with a mighty hand during his last few years of life. The hoodlums acted respectably there, only one man being disorderly enough to be arrested.

Retrieve Their Weapons.

It was different at the cemetery. The Chicago police went only as far as the city limits and after that the mourners retrieved their revolvers from those to whom they had temporarily intrusted them. Alterie, the partner of O'Banion, had hurled his defi at the killers' gang and his inherited followers might need their weapons on the return journey.

It was said by the superintendent of the Mount Carmel cemetery that 500 automobiles were at the cemetery as early as 10 o'clock, awaiting the coming of the cortège, and that every electric car line that came there was packed. Five thousand people were there before the body left Chicago, he said.

It was the men of this crowd who were the gun bearers for those who came with the corpse. Many persons noticed the revolvers being passed to their owners.

War on Photographers.

Then the gang issued its fiat: no photographs were to be taken. Cameras were taken away from photographers, plates were smashed, blows were struck. The funeral attendants would not have their pictures in the newspapers. They might be identified for crimes committed, one disinterested person observed.

That little detail attended to, they proceeded with the burial. The pallbearers brought the body of their friend to the grave beneath the tentlike canopy erected for the occasion, treading on carpets as they lifted their burden.

There was Father Malloy, not officially, it was said, but just as a priest. He did not wear surplice or stole, as Catholic clergy usually do at a Catholic funeral. He did not sprinkle the casket with holy water, as is customary. He recited a litany or two in Latin, then in English the Lord's prayer, and the "Hail, Mary," three times, with some of the assembly muttering the responses.

The Church's View.

It was explained by a Catholic clergyman high in the councils of the church that "a person who refuses the ministrations of the church in life need not expect to have the ministrations of the church in death." The grave was not inconsecrated ground, but in that part of Mount Carmel set aside for those of mixed marriages and the like, the superintendent said.

"The picture that has been drawn of O'Banion, known as a notorious tough, lying in state with candles at his head and beads in his lifeless hands, does not make his burial a ceremony recognized by the church," a priest said.

Hughes Is Relieved.

Dean, king of bootleggers, hijackers, safe crackers, and gun fighters, was dead and buried. Chief of Detectives Michael Hughes breathed a sigh of relief when the day passed without more murder. Mike Carozza and Angelo Genna had been in, denied having committed or instigated the murder of O'Banion, and were released.

They were not at the $100,000 funeral. They didn't send any of the twenty-six truckloads of flowers that banked the grave. There were others, too, who were not at the funeral. The politicians stayed away, all except those living in the Forty-second ward, which O'Banion dominated last election day, and some of those were absent.

Yet, Dean's friends said, it was the "funeral of funerals, just what Dean wanted—simple but lavish."

HANDS OF DEATH

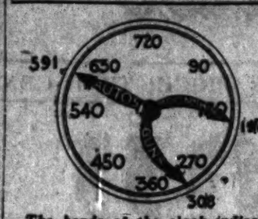

The hands of the clock indicate the number of deaths by autos, guns, and moonshine in Cook county since Jan. 1.

5,000 PARIS REDS DENOUNCE 'WHITE TERROR' IN SPAIN

[Chicago Tribune Foreign News Service.]

PARIS, Nov. 14.—THE TRIBUNE correspondent tonight attended a communist syndicalist meeting in a remote factory district of Paris to protest against the "white terror" in Spain and "complicity of Premier Herirot of France with the Spanish dictator, Primo de Rivera."

Entry was through a narrow alley from the main street, where several score of gendarmes in their short cloaks stood chatting in groups of a dozen, prepared for instant action.

Inside about 5,000 workers filled the seats downstairs and in the gallery and all standing room was taken. There were large numbers of Spaniards and other foreigners as well as French, and almost all were well dressed. Caps with overcoat collars turned up appeared to be the popular style. There were numerous women present, with silk stockings and high heeled slippers.

KLUXERS GIVE NEGROES SCARE; GIVE $100, TOO

Hammond, Ind., Nov. 14.—[Special.]—A delegation of hooded and robed members of the Ku Klux Klan threw the worshipers in the African Methodist church, in Hammond, into a panic tonight by walking down the church aisles. The kluxers came to give the pastor a check for $100. He will mail it back to the local klan. As a result of the visit a body of citizens headed by J. M. Hestenes, a settlement worker, called on Mayor Dan Brown and demanded that he keep the kluxers from invading the district.

BICYCLE RIDER STRUCK, KILLED BY MOTOR TRUCK

County's Speed Toll Is Raised to 591.

While emerging from an alley on his bicycle, James Panoyotides, 29 years old, 619 South Ashland avenue, was struck and killed by a motor truck driven by William Harper, colored, 4411 South Dearborn street. He was arrested. The death raised the county's motor toll since Jan. 1 to a total of 591.

A vampire automobile probably fatally injured Mrs. Ida Elman, 65 years old, a widow who lives at 3532 Grenshaw street. The driver, instead of stopping to render aid to his victim, increased his speed and escaped, witnesses said. The accident occurred at Roosevelt road and Central Park avenue. Mrs. Elman was taken to the county hospital.

O'Banion Mourner Held.

Mrs. Sallie Miller, who declared she had driven from Kentucky to attend the funeral of Dean O'Banion, was arrested and charged with driving while intoxicated after her car had crashed into a post at Kinzie and Dearborn streets.

Her companion, William H. Esher, 1160 North La Salle street, received a bloody nose, but Mrs. Miller was uninjured. According to the police, Mrs. Miller's husband, "Ike" Miller, is serving a term in Joliet penitentiary for bootlegging.

To Test Flivver's Speed.

When Irwin Krieger, 25 years old, 1217 South Springfield avenue, appeared in Judge Frank T. Sullivan's Speeders' court on a charge of speeding at twenty-nine miles an hour, he offered to give his flivver to any one who could make it go that fast. An attentive policeman, Daniel Parkerson, stepped up and announced himself a candidate. Judge Sullivan set Tuesday morning for the test. If the defendant wins he also will be discharged on a charge of speeding.

Robert Boree, 9 years old, son of a Wilmette butcher, was severely injured yesterday when he was struck by an automobile driven by F. D. Reynolds, 919 Furr street, Hubbard Woods. Reynolds was arrested.

Two of every three men and one of three women are able to drive automobiles, it was declared yesterday by Lee L. Miles head of the Yellow Drive It Yourself system, who spoke at the convention of the National Association of Taxicab Owners at the Hotel Sherman.

Klan and Antis Figth at Dance; 2 Stabbed, 1 Held

Columbus, O., Nov. 14. — Two men were stabbed, one probably fatally, in a disturbance here tonight between Ku Klux Klan and opposing forces in a local dance hall. Clarence McCammon, a salesman for a Ku Klux Klan publication, is held in jail for investigation.

Chicago Daily Tribune.
THE WORLD'S GREATEST NEWSPAPER
Vol. LXXXIII. Saturday, Nov. 15. No. 275.
Published daily at No. 7 South Dearborn street, Chicago, Illinois.
Mail subscriptions—Price in Ill. outside of Chicago, Ind., Iowa, Mich., and Wis.—Daily with Sunday, one year, $12.50.
MAIL SUBSCRIPTION PRICE.
Zones 3 and 4 in states other than Ill., Ind., Iowa, Mich., and Wis.—Daily, $7.50 per year.
Zones 5 to 8 inclusive—Canada, Mexico, and foreign—Daily, $12.00 per year.
Entered as second class matter June 8,1909

Spectators Searched for Guns at Trial of Fahy and Murray

BY DONALD EWING.

While various "women in the case" were flitting into view via the rumor route, the government yesterday carried its evidence in the Rondout, Ill., mail robbery trial almost to the point where the jury will hear first hand the stories of the robbers who, using tear gas and guns, committed the $2,000,000 holdup.

The prosecution, through a bank teller and postal clerk witnesses has finished tracing some $764,085 in cash and bonds from banks down to the union station to be loaded on Chicago, Milwaukee and St. Paul train No. 37 the night of June 12 last. Today similar witnesses should, in their testimony, get the registered packages out to Rondout.

Robbers to Tell Story.

Then—not later than Monday—everything will be ready for the four hard boiled Newtons, Texas gunmen, Herbert Holliday and Brent Glasscock, the six who have confessed the robbery, to step to the witness stand.

These men are scheduled to tell all the inside details of their own part and whatever they can to implicate William Fahy, once famous postal sleuth, Jimmy Murray, west side politician and his aide, William McComb. The latter three are the only defendants on trial.

While this point was being reached within the court room of Federal Judge Adam C. Cliffe, government agents on the outside still were gathering evidence—evidence rumored to be of many sorts.

Late in the afternoon there was a report that Mrs. Ernest Fontana, wife of a reputed gunman, had stepped forward with a confession that Fahy had invited her brother-in-law, Carlos Fontana, to take part in the Rondout robbery. Again the friends of the defense cried "frame up."

It was said that the defense, taking a long chance, may present frank testimony that Murray is a beer runner and any payments of money between Fahy and Murray were concerned with beer trucks and not mail.

Murray Sleeps in Court.

However that may be, Jimmy Murray was occupied during the afternoon with his favorite pastime—sleeping while witnesses told of hundreds of thousands of dollars which the government charges was stolen by Murray's pals.

Judge Cliffe ordered that every spectator entering the room should be searched for weapons and that no one could be running in and out. Once in or once out, he must stay.

The government, in continuing the tracing of the bonds and cash to the scene of the robbery, is not expected to touch on more than the $764,085 already mentioned.

Five Shipments of Cash.

Tracing one shipment would be ample legally, but five are included in this total. They are:

Liberty bonds for $500,000 from the treasury department, Washington, D. C., sent to the Minneapolis Federal Reserve bank.

Cash amounting to $45,000 and $162,500 in Liberty bonds from the Chicago Federal Reserve bank to the Minneapolis Federal Reserve bank.

Cash totaling $28,585 from the Central Trust company, Chicago, to the Roundup State bank, Roundup, Mont.

Liberty bonds for $28,000 from the Harris Trust company, Chicago, to the Northwestern Trust company, St. Paul, Minn.

Tries to Cloud Stories.

The defense yesterday confined its cross-examination to attempts to cast doubt on the testimony of government witnesses. As each shipment was traced through the hands of a dozen or more clerks, the defense showed that many other persons were nearby as packages of money were tossed about, but always the government counsel countered with signed receipts and vouchers. These were the red tape which, generally with safety, tightly ties the bundles of mail as they go from clerk to clerk en route from bank to bank.

OLD SILVER MINE IS REOPENED ON CATALINA ISLAND

A silver mine abandoned for more than sixty years has been discovered on Catalina island, owned by William Wrigley Jr., and has been put into operation. Two carloads of ore taken from the mine and shipped to San Francisco were disposed of for $6,500 each, the ore being of excellent quality.

Dense underbrush had hidden the entrance to the mine. Mr. Wrigley's interests are protected by a decision of the government that the land is the property of the owner, clear to the center of the earth, in a case a number of years ago. The entire island is the property of Mr. Wrigley, who acquired it in 1919.

BANDITS ROB BANK OF $2,500.

Hagerstown, Ind., Nov. 14.—Two bandits held up the Union Trust company here today and escaped with $2,500 in currency from the cashier's cage.

SIRE UNAWARE RHINELANDER WED POOR GIRL

New York, Nov. 14.—[Special.]—A crisp statement to the effect that his son, Leonard Kip Rhinelander, wealthy young club man and member of one of New York's oldest families, has been married without his knowledge to Miss Alice Beatrice Jones, daughter of George Jones, New Rochelle bus driver, was issued today by Philip Rhinelander, the bridegroom's father.

The statement, issued through his personal attorney, Spotswood D. Bowers of Laughlin, Gerard, Bowers & Halpin, added that Mr. Rhinelander, who lived with his son at 18 West 48th street, had not met the bride, but had been informed she was of English parentage.

All members of the Rhinelander family, whose Huguenot ancestors settled in New York in the seventeenth century, have withheld whatever views they may hold of young Rhinelander's alliance.

Slight Quakes Still Rock the Island of Java

BATAVIA, Java, Nov. 15—[By the Associated Press.]—Slight earth shocks continued today at Wonosobo, which suffered most in the earthquake that on Wednesday shook the central portion of the island of Java.

The full extent of the disaster is not yet known.

Relief measures are being taken as speedily as possible.

TOPSY FAILS TO ACCUSE COPS TO GRAND JURY

Presentation of evidence before the grand jury of a charge of assault with deadly weapons filed by Rosetta Duncan, co-star in "Topsy and Eva," against Policemen Charles Widlock and Benjamin Delaney of the Cicero force was delayed indefinitely yesterday when the complaining witness failed to appear. She hadn't been found to be notified of the grand jury plans.

Rosetta Duncan charged she was beaten by Cicero policemen on July 4th, when she, her sister Vivian, and friends were returning by auto from the Hawthorne race track.

Charges of assault with deadly weapons were filed and the case was heard in a moving picture theater in Evanston. The policemen were bound over to the grand jury.

The deputy sheriff who had not found her at her flat was directed to go to the theater where she is appearing and attempt to get service there.

Rob Bank Messenger After Kidnaping Him

William R. Schuitz, 6423 South Peoria street, a messenger for the Guarantee Trust and Savings bank, 63d and Green streets, was kidnaped for ten minutes by two bandits yesterday and robbed of a bag containing $320 in currency and checks totaling $1,800. The bandits left Schultz in the subway at the Rock Island tracks at 51st street.

Baby Tortured Day and Night by Eczema
Resinol Stopped Itching and Healed Sick Skin

Brooklyn, N. Y., May 10:—"I thought it might interest you to know how much Resinol has done for my baby. Her face was covered with scabs and the itching was so severe I had to keep stockings on her hands to keep her from scratching. I had to be up at night as it bothered her so she could not sleep. Two doctors, one of them a skin specialist, told me she had eczema. I tried several remedies, but nothing helped, so when I read in the paper about Resinol, I thought I would give it a trial. I can't praise it enough, for it has done wonders for the baby's skin and she sleeps all through the night now. I would advise anyone with a similar case to try Resinol Ointment." (Signed) Mrs. Rose Goersdorf, 27 Furman Avenue.
All druggists sell Resinol Soap and Ointment.

Advertise in The Tribune

"Let the Harmony Way"

Make no plans for breakfast, luncheon or dinner on next Tuesday until you have seen the full-page Harmony announcement which will appear in this paper on that day.

Watch for it!

But meanwhile why not try the State Street Harmony? Its daily growth in favor is amazing but logical.

Breakfast · Luncheon · Afternoon Tea · Dinner

214 South State — Just South of Adams—the largest and most beautiful Harmony
328 South Wabash — Between Jackson and Van Buren
27 West Randolph — Between State and Dearborn
21 South Dearborn — Between Madison and Monroe
58 West Washington — Between Dearborn and Clark
15 South Wabash — Just South of Madison

THIS EVENING AT THE HARMONY
Delicious Steaks, Chops and Fried Spring Chicken

THE HARMONY CAFETERIAS
Continuous Service 7:00 A. M. to 7:30 P. M.

THE (O) RING
Henry C. Lytton & Sons
State at Jackson—on the N. E. Corner

Stetson Velours and Beavers

RICH, luxurious and distinctive. You have the advantage of choosing here from the largest selection of these Fine Hats to be found anywhere in the world.

$12

Other Stetson Hats, $7 to $40

D·S·KOMISS & Co
301 So. State St.
Southeast Corner State and Jackson

Luxurious Fur Trimmed COATS

The Materials
Kashmana
Cuir de Laine
Jammuna
Smetana
Kashmir Ottoman
Kashona
Rose-Skin

Fur Trimmings
Natural Lynx
Sable Squirrel
Baby Fox
Jap Mink
Beaver—Fitch
Natural Opossum
Silky Wolf
Badger

$65
Values up to $125

Smart, new arrivals. Without a doubt this is the most sensational sale of the season. Only when you see for yourself can you realize what truly unusual values these wonderful coats are. Styles that are most clever in their interpretation of the Winter Mode. Materials that are dependable in quality. Workmanship of the highest grade. The finest, luxurious Furs trim these exceptional coats.

Cranberry Red *Oxblood* *Saddle*
Penny Brown *Malay Green* *Black and Navy*

Sizes 16 to 44—Also Stouts up to 54 Bust

Exceptional Cloth Coats
LAVISHLY FUR TRIMMED
Another special group for today's selling is priced at $100. Each coat is the apex of style and luxury. Beautiful Fur Trimmings. $225 values.
$100

CHAS·A·STEVENS·&·BROS

Girls 6 to 14 — *Junior Sizes 13 15 17*

SALE OF GIRLS' AND JUNIORS'
Winter Coats -- Fur Trimmed
$15 $25 $35

Upon the heels of the first breath of Winter we announce this special grouping of Girls' and Juniors' coats for cold weather wear. Every coat is warm and decidedly smart, developed in beautiful fabrics and furs. The straight, loose model with set-in or raglan sleeves, patch pockets and warm interlinings is a popular style. There are also many coats for more dress-up wear. In bright colors or soft browns, tans, and mixtures, these coats are extraordinary values.

New Frocks for School Girls
$5 $7.50 $10.00

Chic little frocks of Jersey, Flannel, Serge, Wool Crepe, and Plaid Flannel are featured at the special sale prices above.
All Colors in Sizes 6 to 14

LITTLE DAUGHTERS' SHOP—THIRD FLOOR

SAVE 2 WOMEN FROM $10,000 DEATH THREAT

Two Plotters Arrested; Another Sought.

Details of an extortion plot, rivaling in the cunning of its conception and attempted execution the Loeb and Leopold Franks' crime and having as its intended victim a north side woman, came to light yesterday.

The intended victim of the extortionists was Mrs. Amalia Huehl, for years a national figure in the Order of the Eastern Star and widow of Harris W. Huehl, designer of the Medinah temple and other public buildings in Chicago and a leader in the Masonic fraternity.

Gets Death Threat.

Prompt action by Mrs. Huehl immediately upon receipt of a threatening letter on Nov. 1 demanding $10,000 on pain of death to herself and to her aged mother, with whom she lives at 412 Wellington avenue, is believed by police to have thwarted the extortionists' plans.

Mrs. Huehl, frightened almost to the point of a nervous collapse by the letter, hurried with it to her attorney, James Todd. Mr. Todd, in turn, went to the office of Chief of Police Collins.

Details of the subsequent snare set for the plotters under the direction of Detective Sergeant William Blaul of Chief Collins' personal staff were being carefully suppressed last night. But it was learned that at least two men believed closely connected with the plot are already in custody and that by means of an extensive police dragnet spread over the north side hopes are held that the third and most important member of the gang will be taken.

Copied Frank's Letter.

Meager information obtained last night indicated the wording of the letter received by Mrs. Huehl showed it to have been modeled after the Loeb and Leopold letter. It demanded that the $10,000 be made up into two packages, one containing $5,000 in $100 bills, and the other $5,000 in $50 bills. It was directed that the money be placed in a spot to be designated later by telephone.

It is understood that the extortionists called Mrs. Huehl, not realizing that Sergt. Blaul was a listener-in on the conversation. She pretended to agree with all demands.

The next step in the plot pictures a man hailing a taxicab at Barry avenue and Sheridan road and handing the driver a card containing Mrs. Huehl's address.

The Extortionists' Plan.

"Take this to that number," directed the stranger. "A woman will be waiting in the lobby of the building to give you a package."

Then followed minute directions as to where to take the package.

At the Wellington avenue number the chauffeur found the woman said to have been Mrs. Huehl, waiting, as the man had said. She handed him the package, after obtaining from him a thorough description of the extortionist.

But as the driver was starting his engine a police flivver suddenly blocked his road. And when the taxi did continue its way Sergt. Blaul and another officer were crouched out of sight in the tonneau. The police car followed at a distance.

It is assumed that the police plan was discovered. For at the building to which he had been directed to drive the chauffeur tooted his horn in vain. No one appeared to claim the package.

The detectives finally raided the building arresting two men. One established a satisfactory alibi and was released. The second is one of the two still in custody. The second arrest was made in the close vicinity of the Huehl residence.

In addition to numerous telephone calls to Mrs. Huehl, the plotters are said to have used the personal columns of a newspaper in an attempt to carry out their plans.

HUNDREDS MADE HOMELESS BY $1,000,000 JERSEY CITY FIRE

Fire which started yesterday in the plant of the Richardson Chemical company in Jersey City destroyed dozens of tenements and did damage estimated at $1,000,000 before being brought under control. This picture, sent by wire to The Tribune, was taken from the Manhattan side of the bay and shows the fire on the Jersey shore. [Picture by telephoto.]

Ruins of the big saltpeter plant in which the fire started and which was surrounded by the homes of 150 families, which were destroyed along with two other manufacturing plants. [Picture by telephoto.]

KAISERISTS DUCK AS STRESEMANN BOOMS REPUBLIC

[Chicago Tribune Foreign News Service.]

BERLIN, Nov. 14.—Following yesterday's proclamation of Germany's foreign policies, Foreign Minister Stresemann kept his promise made to his Berlin associates and today launched the People's party election campaign by addressing 3,000 persons, warning them against the Nationalists and Monarchists on one hand, and the radicals on the other.

While Herr Stresemann was speaking for the republic, Premier Held of Bavaria issued an interview in which he denied that Bavaria was preparing for a revolution in order to reestablish a monarchy. He admitted that Bavaria is preparing for a monarchy peacefully, and hoped its establishment there would coincide with its reestablishment throughout the country.

Count Westarp, leader of the Nationalist party, addressing an election meeting, denounced the Dawes plan and Herr Stresemann's plan for joining the league of nations, especially as long as France kept colored troops on German soil. He pleaded for a Nationalist victory so the "Nationalists could figure in the cabinet and see that the carrying out of the Dawes plan would not hurt Germany."

COOLIDGE HONORS HIS OLD TEACHER, AMHERST HEAD

Amherst, Mass., Nov. 14.—A tribute from President Coolidge to Dr. George Daniel Olds, once his teacher of mathematics at Amherst college and now president of the college, was read today at the induction of Dr. Olds to his new office.

A telegram from the President said: "It is with a great deal of regret that I have to decline the invitation to be present at the inauguration of President Olds. I know he was a good teacher because I was able to pass the examinations he gave us in mathematics. I am certain he will be a good president for he is a man of ability of vision and of high ideals, and has that strength of character which is the result of a sound and honest mind."

DIES OF SKULL FRACTURE.

John Walsh, 69, of 1229 West Harrison street, died at the county hospital yesterday of skull fracture. He fell on a sidewalk.

MISSING COUPLE STILL MYSTERY TO OAK PARKERS

A husband who will not forgive and another man's wife who wants her man back seem to be the only results, last night, of the efforts to trace Mrs. Jesse Ford and Thure Linde, both of Oak Park, who are thought to have eloped.

George A. Ford, a commission merchant, said yestereday that he wouldn't take his wife back. Mrs. Linde on the other hand, who was left without funds by her husband, cried and told reporters she wants her man to come home, regardless of the stories she had heard about him and pretty Mrs. Ford, whom he met when, as a member of the Oak Park police, he investigated a burglary at her home.

Nothing has been heard from either Linde or Mrs. Ford.

Argument Over "Party Line" Results in Slaying

Peoria, Ill., Nov. 14.—An argument over the use of a party line resulted in the killing of Fred Michals by John Schwenk near Metamora last night.

COURT AIDS NAVY TO MAKE TARGET OUT OF OLD SHIP

(Picture on back page.)

Washington, D. C., Nov. 14.—Plans for using the hull of the former battleship Washington as a target will be carried out, Secretary Wilbur said today, regardless of the appeal filed by counsel for William B. Shearer of New York, from the decision of Justice Hitz in the Supreme court of the district of Columbia, upholding the departmental authority for thus disposing of the vessel. Notation of an appeal did not act as a stay in the case, the secretary said.

Without waiting for argument on the petition, the court today accepted the government's motion to dismiss the case, and declared the plaintiff was without equity in the premises and the court lacked jurisdiction to entertain his plea.

Navy tugs are en route to Philadelphia to tow the Washington to the experiment site near the Chesapeake capes.

MADE TO ORDER

Nicoll tailoring means the extreme of *skill* without the extreme of *bill*. Our national business and wholesale purchases makes possible de luxe tailoring at moderate prices. One Nicoll suit generally makes us *more* than one *customer*.

Suits and Overcoats

$55 and Up

The Store of Wide Assortments

NICOLL, The Tailor
WM. JERREMS' SONS
Clark and Adams Streets

This Noon and Tonight

Whole Broiled Baby Lobsters

of quality and flavor such as you have known at the seashore—and hardly anywhere else except at the Brevoort

AND

Breast of Guinea Hen

with a most delicious portion of sliced Virginia ham, a southern corn fritter and fresh mushroom—truly a dish of most savory appeal.

The above two specialties are to be had a la carte from early noon to closing time.

BENSON ORCHESTRA, 6 TO 8 P. M., DAILY—SUNDAYS, TOO

$1.50 SUNDAY DINNER $1.50

Served from early noon to late evening.

The famous Sunday table d'hote continues its great popularity—unquestionably it is the greatest value in food and service to be had in Chicago. The menu for tomorrow will be especially worth while.

The Restaurants of

Hotel Brevoort

MADISON STREET
East of La Salle

CHAS·A·STEVENS·&·BROS

Have you seen our newest section—a Beauty Shop?

THE POWDER BOX

An atmosphere of scented warmth and softly blended color, restful, quiet, artistic—the women of Chicago are now enjoying the Powder Box. We invite you to make the acquaintance of this most exquisitely complete Beauty Shop.

Try a Facial

For those lines of worry, strain, or weariness, traces of strenuous days, or evening of gayety, try a soothing, penetrating, relaxing facial massage at the Powder Box. Our operators are experts—you'll feel revivified by a Rubenstein or Marinello treatment.

Our Manicuring Is an Art

Hands are so expressive—and the well-cared-for, exquisite, pink-tipped hands of a dainty woman are always under observation. At the Powder Box manicuring is one of the fine arts, developed to give your hands every added grace.

Hair That Matches

Complete privacy is assured in the daylight matching room—where switches, waves, swirls, and transformations are found in complete array. We know every gradation of color and texture, and this knowledge is completely at your disposal.

For Appointments—Call Randolph 1500
Ask for the Powder Box
SIXTH FLOOR

EXTRA!

Women! Misses! Attention!

Tremendous "cash" purchases have placed in our hands over 4800 fine fur trimmed Winter Coats that we will place on sale next Monday at prices that will amaze all Chicago—this is without question

America's Greatest COAT SALE

Our Entire Store, basement, second and third floors (all except our millinery and shoe departments on the first floor) will be given over to this tremendous Coat Sale—**no dresses will be sold in our store next Monday—**

Coats Exclusively—3 Floors!

ALL FINE WINTER COATS—trimmed with luxurious furs—finely made of best materials—in black and all leading shades, will be sold at prices so very low that it will pay every woman or miss wanting a new winter coat to attend this Gigantic Sale Monday.

Every Size Woman or Miss can be fitted perfectly—in the color and model coat she likes best—from these vast displays—**3 entire floors of COATS—nothing like it ever attempted by any one store in America.**

Sale Starts Monday 8 a. m. Sharp

SEE our full page advertisement in tomorrow's (Sunday) Tribune. Plan **now** to buy your winter coat next Monday—and **Save Good Money.** Out-of-the-city womenfolks can profitably plan to visit Chicago next Monday purposely to attend this Wonder Coat Sale—**the Biggest Coat Event in America!**

WM. BARTLETT CO.
206-212 State St. South
Near Adams St.

"Good to the Last Drop"

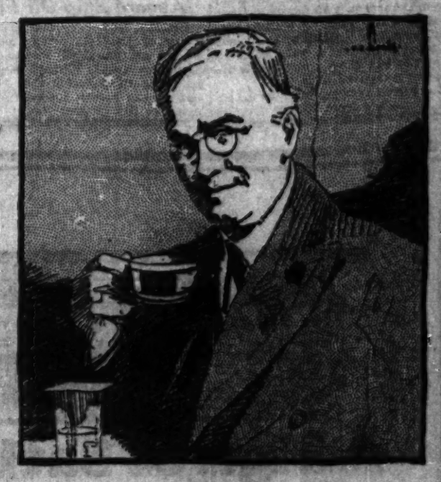

ROMANCE lies within the circle of your cup of Maxwell House. That fragrant aroma breathes of Araby and distant sun-wrapped lands where the finest coffee is grown.

There are visions of the great ships breasting foamy miles to bring the treasure home.

There's the long, long quest for the exact blending of these fine coffees to create the flavor that is "Good to the Last Drop."

MAXWELL HOUSE *Coffee*

SUBSCRIBE FOR THE TRIBUNE

TOO HARSH WITH PRIVATE TRADE, RUSSIA ADMITS

Rykoff Says Industries of Soviets Fail.

MOSCOW, Nov. 14.—[By the Associated Press.]—At a sitting of the federal trades union congress today, Alexis L. Rykoff, president of the Russian council of commissars, made what is considered a highly important survey of Russia's present economic situation.

M. Rykoff admitted the soviet government had "bent the stick too far and too fast in combating private trade." He also said that, owing to the condition of state industries and lack of domestic made articles to meet the needs of the population, the government this year would have to use its reserve of gold and foreign currency to purchase commodities abroad.

He explained that the cooperative and state organizations which replaced private industries had failed to meet the requirements of the population, and the government had to extend large credits to these cooperative institutions, thus depriving the state of the development of nationalized industries.

Abandons Grain Exports.

The premier confirmed that the government intended to abandon grain exportations this year. He added, however, that efforts would be made to offset this by increasing exports of oil, manganese, and timber, in the hope of bringing this year's foreign trade up to 800,000,000 rubles, last year's level.

M. Rykoff said the budget could be described both as good and bad.

"It is good," he said, "because it is real. We have included only such items of expenditure in the budget as we can meet from our state income, without resorting to paper money. But it certainly is bad, because we have not included sufficient money for such urgent needs as education, health and the like."

No Market for Coal.

M. Rykoff told the delegates that the government had 1,000,000 tons of coal for which it could not find a market and that the government was faced with the problem of lowering production.

"But worse than this," M. Rykoff added, "is the condition in metal production. This year's output is only 66 per cent of the pre-war production, while pig iron is only 12 per cent of the pre-war figures. We do not see any means of increasing the metal output any faster than at present, as the government is unable to embark on the plan of building great railway lines, such as the Trans-Siberian railroad, as it has not the money, and foreign loans are not forthcoming. Therefore we must rely on our home markets, and especially upon the peasantry, to furnish us with revenue."

The premier gave a more cheerful picture of oil and agricultural production. He said the government had brought the oil output up to 65 per cent of the pre-war standard and the exports this year would be 80 per cent of the pre-war figures.

Agriculture Improves.

"The agricultural sowing area for 1924-1925," M. Rykoff went on, "is 88 per cent of the 1916 area. Although this year's harvest is 10 per cent lower than that of last year, agricultural industry, generally speaking, has made very great progress. Nearly all products of the soil show considerable increases as compared with 1922.

"The cotton growing area, as an example, increased from 150,000 acres in 1922, to 1,200,000 acres this year. Cattle also have increased in great numbers. There is, however, a great shortage of horses. This is keenly felt, as horses are the principal means for working the land."

In spite of the encouraging factors the premier said Russia now was passing through a crisis like that of last year. "While last year the peasantry was unable to buy state commodities," he added, "the situation this year is reversed, the government being unable to supply the needs of the peasantry owing to the scarcity of goods.

"The government's future economic policy," the premier said in conclusion, "depends greatly upon the price of bread. The peasantry has raised the price of grain to such an extent that the government has been forced to set a maximum price. If we did not do this our whole economic existence would be imperiled."

TAP NEW WEALTH

[Chicago Tribune Foreign News Service.]

SYDNEY, Australia, Nov. 14.—The government has decided to proceed with a railway linking North and South Australia. At present sections of the railway extend from Port Augusta to Odnadattam, South Australia, and from Darwin to the Katherine river, northern territory.

It is now proposed to extend the southern section to Alice Springs, Central Australia. The new line will do much for the open country, which is now sparsely occupied but is capable of considerable development for pastoral purposes.

The new plans will enable trains to proceed from Kalgoorlie, West Australia, to Adelaide, South Australia, without change of gauge, whereas there are now three changes. They will also link Adelaide and Alice Springs with the same gauge.

Another scheme, already commenced, links Brisbane, Queensland, with New South Wales by a system using the same gauge. In several cases a third rail will be laid to double the use of two different gauges.

FARM EXPORTS BRINGING FLOOD OF GOLD TO U. S.

Washington, D. C., Nov. 14.—[Special.]—Export trade is booming in notable fashion, judging from figures for October made public today by the department of commerce.

The value of exports reached $527,000,000, nearly double the total for July and the largest amount in any month since January, 1921. The total was considerably more than double the average in 1913, the last pre-war year.

Imports in October increased to a total of $310,000,000. The excess of exports over imports for the month was $217,000,000.

This situation has been due in large measure to the extraordinary large volume of cotton and wheat shipments from this country and to the high prices paid by the foreign importer for these American commodities.

40 Missing After Blast Aboard Ship Off Finland

London, Nov. 14.—[United News.]—Forty of the sixty-five passengers aboard an unnamed steamer in the harbor at Kotka, Finland, are missing following an explosion that nearly destroyed the vessel, according to a dispatch to the Central News.

PACIFISTS FIGHT U. S. MANEUVER, IGNORE JAPAN'S

And Meanwhile Nippon War Talk Continues.

[BY A STAFF CORRESPONDENT.]

Washington, D. C., Nov. 14.—[Special.]—Coincident with the launching of a violent agitation in the Japanese press against the proposed war games of the American naval forces in Hawaiian waters early next year, comes the protest voiced at the closing session at Buffalo of the World Alliance for International Friendship, which virtually demands that the navy call off its plans for the winter maneuvers.

In the chorus of opposition from the Japanese press, an editorial in the conservative Mainichi, one of the most substantial papers of Japan and heretofore one of the less hostile to the United States, is looked upon in official circles here as having peculiar significance as illustrating the extent of the resentment in Japan against the exclusion act.

Maneuvers May Mean War.

According to cabled reports received here this editorial declares that if the maneuvers planned for January, centering about the Hawaiian islands, "bring the Pacific fleet there in fighting trim, war would be inevitable."

"The purpose of the maneuvers," it continues, "doubtless is to study how to fight Japan. The only point differentiating it from actual warfare is that the fleet does not proceed to Hawaii direct from the Philippines. If the fleet should do this the maneuvers would be regarded as one of open hostility to Japan from the tactical point of view.

"Japanese suspicion toward the United States already is at a climax and the untimely navy maneuvers make the matter worse. Preparations of the American navy in the Pacific last summer were detrimental to the strained relations between the two countries."

Was Article "Inspired"?

The Mainichi also refers to the speech recently of Secretary Wilbur in which he said that cold steel would cool hot passions.

While this is interpreted as an inspired article in the fight that the Japanese army general staff is making to stave off the proposed cut in military appropriations by rousing a war spirit in the people, it arouses official comment here because of the simultaneous protest made by U. S. pacifists.

In view of the war maneuvers just concluded by the entire Japanese naval forces in which the war games were predicated on a defense of the empire from a theoretical attack from the Hawaiian islands, naval experts here scout the idea of any serious objections being raised by the Japanese government against our Hawaiian maneuvers.

Have No Hostile Significance.

No intimation of our taking offense at Japan's theoretical defense against an attack by the American navy has ever been given, and, to the contrary, our naval experts look upon their war games as the perfectly logical thing for the Japanese fleet to try out. Predicated on the same reasoning, they say, it is the logical thing for our naval forces to try out war games that will demonstrate our navy's fitness to defend our outpost in the Pacific, Hawaii, from any enemy attack.

They further point out that no significance can be attached to our holding them at this time, as plans were laid for them more than two years ago, long before the immigration question became acute.

DELAYS ACTION ON WIDENING OF NO. LA SALLE ST.

City Sets Hearings for March, 1925.

Notwithstanding the consent of nearly 75 per cent of the affected property owners to the plan, members of the board of local improvements decided yesterday to withhold their approval of the widening of North La Salle street from Ohio street to Lincoln park until March 27, 1925.

While the majority would have the street widened to 108 feet, with 74 foot roadways, in accord with the Chicago plan commission's scheme, they are bitterly opposed by the smaller group, which insists that a 56 foot roadway can be obtained more economically by taking twelve feet from the street's parkways and without damage to their property.

Both Opposed to Long Delay.

Both factions, however, were dismayed by the board's action, which, it is admitted, delays initiation of the improvement for probably two years more.

By March 27, 1925, the several hundred property owners assembled in the council chamber were told means will have been found to finance the public benefit assessments against the city in connection with the proposed widening of La Salle street to 120 feet from Washington street to Ohio street and to 108 feet from Ohio street to Lincoln park. The total cost of such an improvement is estimated at $15,000,000.

Either the legislature will have increased the city's bonding power sufficiently or enough outstanding bonds will have been retired to make the scheme possible, John J. Sloan, president of the improvement board, told the property owners.

Of the total $15,000,000 cost, it is expected that the city would be asked to pay approximately $2,500,000 for public benefits in connection with the improvement of the street to Ohio street and another $1,500,000 in public benefits if the 108 foot street north of Ohio street is decided upon.

Ordinances providing authority for the widening between Washington and Ohio streets are pending in the council streets and alleys committee.

Hoped for Some Decision.

While they differ on the required width of the street from Ohio street to Lincoln park, the property owners appeared unanimous that the board of local improvements should make some decision yesterday. One ordinance, providing for the improvement as a unit, might have been recommended to the council at an early meeting by the streets committee and actual work on the project begun at least a year or two earlier, they pointed out.

CHANG DICTATES TERMS FOR NEW RULE IN CHINA

[Chicago Tribune Foreign News Service.]

PEKING, Nov. 14.—Chang Tso-lin, the Manchurian war lord, whose military domination of north China is complete, has submitted the following minimum terms to Tuan Chi-jui, former premier and Anfu leader, and Feng Yu-hsiang, Christian general whose betrayal of his erstwhile commander, Gen. Wu Pei-fu, led to the victory of Chang.

1. All units of the Chihli army, including Feng's, are to be retained, subject to Chang's appointment of the commanders.

2. All mandates and appointments of the emergency cabinet will be cancelled immediately.

All of Feng's brigadiers and colonels are conferring on Chang's proposal in Peking tonight. Until Feng accedes he cannot leave Tientsin, while the disposition of Chang's troops is such that Feng's 40,000 men will not be able to resist successfully. All political questions are awaiting the settlement of the military issue.

BLAME DESPONDENCY FOR SUICIDE.

A coroner's jury yesterday returned a verdict that Mrs. Quesnie Carmichael, 4205 North Ashland avenue, who leaped from the third floor of her apartment several months ago, committed suicide while despondent over domestic troubles.

Congressman of Mexico, Shot in House Row, Dies

Mexico City, Nov. 14.—[By the Associated Press.]—Leopoldo Guarrero, aged member of the Mexican chamber of deputies from Zacatecas, who was wounded in a shooting affray which followed a stormy debate in the chamber last Wednesday night, died today.

Deputy Louis Morones, prominent Mexican labor leader, who also was shot, is improving rapidly and there was said to be little doubt that he would recover.

HELD UP BY TWO BANDITS.

Two Negroes who held up Jacob Ballin in his grocery at 3000 South Dearborn street obtained $12 last night.

The Edwin Clapp Shoe

The Stratford an English Brogue Edwin Clapp made. In Tan and Black Norwegian Calf $13.50

For over seventy years Edwin Clapp Shoes have been generally recognized as *Superior Shoes* for *Men*. Due to this reputation, many suppose them to be excessively priced. On the contrary, their cost is so modest as to permit their inclusion in the budget of any man who gives care to the selection of his apparel. Most Edwin Clapp Shoes are priced at from $12.50 to $15.50.

THE Edwin Clapp SHOE

106 and 108 So. Dearborn St.

"The House of Courtesy"

F. B. GEORGE CO.

131-133 SOUTH STATE ST.

Between Monroe and Adams

Uptown Store—Sheridan and Lawrence

TODAY

At Both Stores

One-Day Clearance

Odds and Ends in Higher-Priced

Fall Frocks

A real opportunity to effect big savings on finer Dresses. Silks! Cloths! Flannels! All new Fall and Winter models sensationally reduced for an intensive one-day clearance.

212 Dresses Formerly Priced to $45

$21.00

Cantons, Georgettes, Flannels, Silks, Crepes, Bengalines, Cloths, etc.

Every desired color and style! Dresses for street, afternoon and business wear. Not old pieces, but present-day frocks constituting odds and ends and scattered sizes from our regular higher-priced lines. Sale is positively for today only.

Extra Special!

Velvet & Flannel DRESSES $15

Just 46 pieces in this lot. Several styles in solid colors, checks and plaids. Many of these dresses formerly sold up to $35. Choice today—

Third floor.

SALE OF COATS

FUR TRIMMED

$49.50

VALUES TO $85

Coats of the very highest character. Materials and fur trimmings that are ordinarily found in the highest priced models.

SAMPLE COAT & SUIT SHOP

4th Floor 36 So. State St. AMERICAN BLDG.

WALGREEN CO.

DRUGS WITH A REPUTATION

A Sign of Satisfaction for Smokers

When you want to be sure of always getting the best brand of smoking satisfaction—get the habit of going to a Walgreen Drug Store.

Your favorite cigar or cigarette is always fresh and in perfect condition—"just as you would have it."

Our special electric humidors and constant attention insure this.

Today's Cigar and Cigarette Specials

CHESTERFIELD and LUCKY STRIKE, Carton 200..$1.19 (Limit one carton)
CLOWN CIGARETTES, Carton 200.....$1.13
MOTOR CLUB—10c size.....3 for 25c
WEBSTER—2 for 25c size.....3 for 31c

WALGREEN CO. "DRUGS WITH A REPUTATION"

54 Drug Stores

New Store—79th and Halsted Sts.—Open Today

You're Always Welcome at Walgreen's

WHY WE SELL MORE STETSON HATS THAN ANY STORE IN AMERICA

The "why" is more important for you than the result

We know the style that well dressed men want; we have Stetson put these ideas into our hats exclusively. That's what you want—that's what thousands of other men want. The big size of our department is a secondary matter.

Velours and beavers

$12

STETSONS $7 to $40 STETSONIANS $10

Maurice L. Rothschild

STATE AT JACKSON

From factory direct to you

Men's Sheepskin Coats...$6.95

Suits and Overcoats....$12 up

Men's suits, overcoats, sheepskins, coats, leather and sheepskin vests, trousers a specialty.

See us before you buy and save the difference.

Manufacturers' Outlet Store

183 N. Clark St.

Advertise in The Tribune

of Courtesy"
ORGE CO.
TH STATE ST.
roe and Adams
eridan and Lawrence
DAY
h Stores
Clearance
in Higher-Priced
Frocks
unity to effect big
r Dresses. Silks!
els! All new Fall
odels sensationally
intensive one-day
es Formerly
d to $45
1.00
$15
Georgettes,
Silks, Crepes,
, Cloths, etc.
color and style!
treet, afternoon and
. Not old pieces,
y frocks constitut-
ends and scattered
ur regular higher-
Sale is positively for
cial!
annel
ES
es in
veral
col-
d plaids. Many of
formerly sold up to
oday—
ird floor.
LE OF
ATS
TRIMMED
9.50
ES TO $85
very highest char-
erials and fur trim-
re ordinarily found
est priced models.
PLE CLOAK
IT SHOP
SO. STATE ST.
MERICAN BLDG.
ory direct to you
kin Coats...$6.95
ercoats....$12 up
overcoats, sheepskins,
and sheepskin vests.
cialty.
you buy and save the
ers' Outlet Store
N. Clark St.
in The Tribune

THREE BILLIONS IS 'PAPER PROFIT' IN STOCK BOOM

Investors Warned of a Possible Slump.

BY O. A. MATHER.

The world admires a winner and delights to broadcast his success—but a loser gets scant attention. So in times of "bull" markets there is much talk of fortunes being made overnight. It is tempting to think that one might do likewise, and perhaps translate the thought into an effort to get some of the easy money.

Yesterday the estimate appeared, and probably well founded, that the present stock market boom has added more than $3,000,000,000 to the quoted value of securities traded in since election day. This gain would be attained in an average advance of about five points in stocks traded in on the New York exchanges.

18,500,000 Shares Traded.

The estimate appears well founded. The volume of stock sales since election day has totaled nearly 18,500,000 shares, including seven 2,000,000 share days. Furthermore, it is estimated that brokers' time loans, which are arranged chiefly to carry stocks bought on margin by the public, have increased about $150,000,000, now standing around $1,600,000,000.

It is a tradition of bull markets that public buying increases as prices move upward. The desire for large profits leads the amateur speculator to carry as much stock as he can on as small margin as possible. At the top of a bull market the public is loaded with stocks and probably has so-called "paper profits."

Comes Rush to Sell.

But it is one thing to have a paper profit and quite another to turn it into cash. So when the top of the market is reached and the mass of amateur speculators desires to take profits, there is always a rush to sell that drives prices downward, and the decline is accelerated by short selling by professional speculators who had unloaded stocks while the rise was on.

So the amateur may quickly find his paper profits evaporated and a loss sustained. If he bought near the top and on a small margin, he probably will be quickly wiped out. So, while quoted values have gained a vast sum in less than a fortnight, this apparent gain would quickly dwindle or disappear if every one attempted to take his profit. The moral of this? If you speculate, do so judiciously. If you trade on margin, make it a strong margin and keep something in reserve. Better still, buy what you can pay for. Either way you have some chance; otherwise, the chance is against you.

THE UNPARDONABLE SIN!

[Reg. U. S. Patent Office. Copyright: 1924: By The Chicago Tribune.]

EVANSTON MOVIE TO REPLACE OLD HAVEN SCHOOL

Balaban & Katz to Lease Land.

BY AL CHASE.

Evanston's famous old Haven school—perhaps one of the best known institutions of its kind in the middle west—will make way for a gigantic cinema. A Balaban & Katz movie theater to seat in the neighborhood of 3,000 will be built as soon as the final lease negotiations can be effected with school officials.

The fact that the Chicago firm at last has decided to venture into the "six day," Sabbath observing university suburb revives the old rumor that the Evanston city fathers will heed the persistent plea of the film magnates for Sunday performances, and change the local ordinance.

The Haven school occupies one of the best commercial sites in Evanston. It fronts approximately 150 feet on Sherman avenue, has a frontage on Church street of 300 feet, or the entire block between Sherman and Benson, and fronts 150 feet on the latter avenue. It is across from the postoffice and near the Orrington and other hotels.

According to Charles M. Spofford, president of the district No. 75 school board of Evanston, the property will be leased for a long term, presumably ninety-nine years.

The famous factory-like Haven, built in the '80s and which has alumni as imposing as any eastern "prep" school, will be torn down as soon as signatures are affixed to the lease. It has not been used for school purposes since it was temporarily a high school annex a year or so ago.

The name "University" tentatively has been suggested for the big playhouse. It will have a complete stage. Vaudeville and films will be featured.

WILD PARTIES NOT UNIQUE IN OMEGA PSI FRAT

Lake Forest Alumni Point Finger at Others.

Certain Omega Psi fraternity members in Lake Forest college may have been indiscreet in their recent homecoming festivities but they were not alone in such derelictions, according to a letter sent to newspapers yesterday by members of that fraternity.

The letter, which was signed by six resident alumni of the Omega Psi brotherhood, asserts in no doubtful words that the inebriate festival following the homecoming football contest was spread throughout the college and that it was just as gay in the three other fraternities as it was in the Omega Psi rooms. The letter was signed by Thomas Birmingham, Robert F. Scholz, John S. Anderson, Craig Douglass, Stanley D. Anderson, and James A. Findley. All are alumni of the Omega Psi and reside in Chicago or Lake Forest. The letter reads in part:

"The alumni body of Omega Psi fraternity of Lake Forest college, composed of approximately 150 successful business men, as a unit condemn the absolutely unfair discriminatory action of Lake Forest university faculty. While they do not condone such a party as was held in the fraternity rooms on the evening of the homecoming, they believe that faculty action should be taken to stop all the drinking and wild parties such as have flourished in all fraternity houses on the campus for some time.

"It is a well known fact to all resident alumni members of Lake Forest college that prior to this time no extreme measures have been taken to stop drinking and carousing in connection with college functions.

"Several of the members of the student council, not excluding those from the sororities, have on one or more occasions continued college parties in all night Chicago cafés where hard liquor is the rule."

Mrs. J. P. Morgan Sr. Ill; Little Hope for Recovery

Highland Falls, N. Y., Nov. 14.—Mrs Frances F. Morgan, widow of J. Pierpont Morgan, ill at her country home here, was reported to be unconscious tonight. With little hope held for her recovery, her daughters, Mrs. Herbert L. Satterlee, Mrs. Juliet Pierpont Hamilton, and Miss Anne Morgan, are at her bedside.

IOWAN DIES SUDDENLY HERE.

J. T. Allwine, 40 years old, a laborer of Perry, Ia., died suddenly yesterday at the Washington Park hospital, where he was being treated for a slight infection on his right arm. Heart disease is believed to have caused his death.

FOUR NEW DEVICES DRAW POPULAR EYE IN GERMANY

[Chicago Tribune Foreign News Service.]

BERLIN, Nov. 14.—Four inventions and innovations are interesting Germany, namely: Machines insuring secrecy in radio, a system for heating a city from many miles distant, a new color photography system using aniline dyes instead of sensitive salts, and Herr Flettner's rotary tower ship.

The radio invention is by Prof. Bruevitch, who already has given the soviets several important radio machines. Now Prof. Bruevitch has completed a sender which works only with a receiving machine which he also has built. The sender is claimed to use a wavelength in such a manner that only the receiver can hear.

The beginning of a system for central heating for a whole city is being made through the municipality, which is laying pipes from the former kaiser's palace to the central police station in Alexanderplatz, one mile away. All the government buildings within this square will be heated from one station, but eventually it is planned to conduct miles. Private houses will have meters, and steam heat will be sold the same as gas. The system is already working in Hamburg.

The new color camera claims to remedy all previous faults. It takes pictures in one-fifth of a second with the same lens, with three color plates.

MARSHALL FIELD & COMPANY

Tapestry and Fine Mohair Covered Easy Chair, $55

Mahogany Finished, Spring and Web Construction Throughout

AN extraordinarily fine grade of mohairs and tapestries has been used in covering this Easy Chair which will fit so well into your scheme of decoration as well as the winter's comfort. The mohair can be had in green, blues, mulberry, red and taupe, while the tapestry is in foliage figured patterns of durable weave and colors.

Mahogany and Gumwood End Table, $5.75

A SMALL half oval End Table is large enough for books and a small lamp to be placed conveniently beside chair or sofa.

Eighth Floor, North, State

BENNETTS
2nd Floor Kesner Bldg.
5 N. Wabash Ave.,
Cor. Madison

The ART of DRESS
. . . *the art for which we are noted and continually quoted.*

TODAY'S BUSINESS WOMEN'S SPECIALS

SALE of Fur Trimmed COATS
$75
Ordinarily to $125
Gerona, Fawnskin, Mafalda, Cuir de Laine, as well as every other suede-like materials, are exquisitely trimmed with Fox, Squirrel, Beaver, Raccoon, Muskrat, Mink and Wolf.

Reduction of Our Higher Priced Dresses
$35
Formerly to $69.50
Dresses for every occasion. Select from Satins, Failles, Crepes, Silks, Charmeens, Velvets, Chiffons, Laces and Bengalines. Remarkable values.

Clearance of HATS
$5
Values to $25

Should Men Play as hard as they work?

Before one reaches voting age, he hails as a prophet the fellow who said "All work and no play makes Jack a dull boy." Perhaps youth gets its envied vitality from abundant play—

Certainly the strenuous business man needs more balanced recreation than the lighthearted youngster. And the confining months of winter grind more tellingly on the constitution than the outdoor days of summer.

Here Today—Play Tomorrow

This winter a summer playground can be reached without the loss of a day. At noon, say good-bye to sputtering radiators, frosted windows and chilly feet. Next noon drink the exhilarating ozone and beaming sunshine of the beautiful Mississippi Gulf Coast.

Laugh with the throng—follow the "hard hitting executive," watch him play—see him recreate energy for business.

Your choice of sports: golf, tennis, fishing, hunting, riding, boating, bathing. Splendid hotels at rates comparable to your favored summer resort—through the winter men may bring their families to this glorious clime and "commute" so to speak on the luxurious Panama Limited.

Plan now to enjoy this winter on the beautiful Mississippi Gulf Coast. We will help you.

Our Mississippi Gulf Coast Booklet gives many valuable pointers. Write for it.

Beautiful Mississippi
GULF COAST
Biloxi, Gulfport, Pass Christian
To a Vacationland
REACHED OVERNIGHT
—this Announcement is dedicated.

Because of the growing popularity of the beautiful Gulf Coast of Mississippi the Illinois Central will improve service and quicken the time effective December 1st.

The famous Panama Limited with through sleeping car service leaves Chicago 12:30 P. M. Arrives Gulfport 11:59 A. M. (next morning). Immediate connection same station—special service—for Biloxi, Ar. 12:59 P. M., and Pass Christian, Ar. 12:59 P. M.

Fastest time to the Gulf Coast. Biloxi by 6½ hours; to Gulfport by 7¾ hours; to Pass Christian by 7 hours.

J. V. Lanigan, General Passenger Agent, Illinois Central Railroad
Room 502, Central Station, Chicago

8 OFFICES TO SERVE YOU—*For fares and reservations ask*

City Ticket Office, 161 West Jackson Boulevard	Phone Wabash 4600, Local 32
Randolph Street Ticket Office, at Michigan Boulevard	Phone Wabash 2200, Local 488
Central Station Ticket Office, Michigan at Roosevelt	Phone Harrison 7620
43rd Street Ticket Office	Phone Oakland 0105
Hyde Park-53rd Street Ticket Office	Phone Hyde Park 0042
Hyde Park, Special Passenger Agent	Phone Midway 2532
63rd Street Ticket Office	Phone Hyde Park 4987
South Chicago Ticket Office, 2946 East 92nd Street	Phone South Chicago 6720
District Passenger Agent, 208 South La Salle Street	Phones Wabash 2541-3280

Illinois Central
THE ROAD OF TRAVEL LUXURY

The savings on these fine overcoats win new customers

Chicago can't beat them. Now each one is priced to save you money—to make you a permanent customer.

Richest, warmest, most beautiful imported fabrics. Newest styles. Finest tailoring. The label of a maker you can trust.

See them in our windows on two streets

FOREMAN'S
AT THE FOOT OF THE TOWER
CLARK AND WASHINGTON

Chicago Daily Tribune.
THE WORLD'S GREATEST NEWSPAPER

FOUNDED JUNE 10, 1847.

ENTERED AS SECOND CLASS MATTER JUNE 3, 1905, AT THE POSTOFFICE AT CHICAGO, ILL., UNDER ACT OF MARCH 3, 1879.

All unsolicited articles manuscripts, letters and pictures sent to The Tribune are sent at the owner's risk, and The Tribune company expressly repudiates any liability or responsibility for their safe custody or return.

SATURDAY, NOVEMBER 15, 1924.

THE TRIBUNE OFFICES:
CHICAGO—7 SOUTH DEARBORN STREET.
NEW YORK—512 FIFTH AVENUE.
WASHINGTON—40 WYATT BUILDING.
LOS ANGELES—406 HAAS BUILDING.
LONDON—138 FLEET STREET, E. C. 4.
PARIS—1 RUE SCRIBE.
BERLIN—4 UNTER DEN LINDEN.
PEKING—GRAND HOTEL DES WAGON-LITS.
SHANGHAI—4 AVENUE EDWARD VII.
TOKIO—IMPERIAL HOTEL.
MEXICO CITY—HOTEL PRINCESS.

"Our Country! In her intercourse with foreign nations may she always be in the right; but our country, right or wrong."
Stephen Decatur.

THE TRIBUNE'S PLATFORM FOR CHICAGO

1—Build the Subway Now.
2—Abate the Smoke Evil.
3—Stop Reckless Driving.
4—Elevate Sidewalks Downtown.

LAW AND THE SUPERLAWS.

Mayor Dever says that the privileges of armed criminals in Chicago are outrageous and that the police will stop them. His orders are that the notorious gunmen shall be taken and searched for weapons, arrested if they are armed, reëxamined when they are loose again, etc. The mayor says that the police can take the upper hand away from the criminals who have been above the law.

We believe it can be done. If it is impossible, then we might as well close up shop. It may be a stiff bit of a job to disarm every citizen in this gun toting community, but the notorious gangsters cannot be running around with their guns in special pockets unless the police permit it.

State's Attorney Crowe made an effective campaign against labor extortionists by keeping them in court defending themselves. He did not put them in the penitentiary. It is too easy to bribe some of a jury or buy a pardon, but he broke down a system of extortion by keeping the extortioners at the expensive work of avoiding convictions.

The police can keep the gangsters on the run by keeping constantly at them. It is not a one day fight. Crime has entrenched itself in politics. It has money and influence and it will not be started on the run by a flurry of police effort. Mayor Dever says it is a question whether the city is to slip into the dark ages or be a unit in the American commonwealth. Chicago has been tolerating terrorism and it will spread if it is not checked. Then the city will not have the security of a medieval town.

SIGNOR SAM.

The Almanach de Gotha is going west. Wit's the accession of Samuel Insull to a commander ship in the order of Italian Knights, the center of population for nobility must be hovering somewhere around Shelby, Ind. Sir Sam Insullini will be a decorative asset to the Commonwealth Edison worth half a dozen public percolator demonstrations or Federal washers, and the prestige of Italian opera in Chicago will not decline.

As an accessory to nobility, Chicago shows promise. Our women have marched in long processions to crowns abroad of various sorts. In late years a few of our men have been judged worthy of titular appendages. There is Sir Tony Czarnecki, our blond election commissioner, papal knight of St. Gregory, and there is Sir Edward Hines. Then there is Sir John Smulski and Sir Adolf Kraus of the old Austrian knighthood. There are other titles, sirs, orders, investitures around Chicago of Swedish, Greek, Japanese, Turkish, Chippewa, French, Winnebago, English, and Italian origin. The republic of San Marino is on the market with titles at $500 cash. For a long time America was an exporter of raw materials for titles. Now the tide has turned.

Europe has nothing on us. Sir Carey Orr, our cartoonist, Knight Templar and intimate with the Mystic Shrine, says he can be called Sir any night that he cares to go to lodge meeting. When that sort of thing gets well started in America, Europe will never have a chance. It is well started already. Chirotonsors are replacing barbers; realtors, real estate men; and we all live in manors, villas, and hursts.

Sir Sam Insullini, the man who founded insulation, may have a little the start of most of his neighbors in this matter. But he will not keep the lead long.

CENSORSHIP OF EXPERT OPINION IN THE NAVY AND ARMY.

Under the naval building agreement with Great Britain and Japan we have scrapped eleven capital ships, new, Great Britain none, Japan two. Besides we have scrapped seventeen old ships. Great Britain twenty-four, Japan ten.

We are not going into an elaborate analysis of this scrapping program. It is too late. We shall keep our agreement, of course, but we ought to get something in the way of compensation by learning a sharp lesson.

THE TRIBUNE favored naval building limitation as a sensible means of avoiding an unnecessary expenditure and a naval rivalry perilous to peace. But THE TRIBUNE would not have favored the acceptance of a scrapping program which bound us to scrap new ships while our rivals scrapped old. Such an agreement brings about an equality which is not equal, a seeming equality which is not an equality in effect. Our indorsement of the treaty and the indorsement of the nation were based on the theory that the treaty terms were approved by our naval experts as providing for a true ratio of battleship strength, not a formula which doesn't mean what it seems to mean.

The lay public would have refused to approve the scrapping plan if they could have interpreted it. But the treaty was not given proper publicity and discussion and the lesson we wish to point out is that we cannot afford to approve a technical agreement of this nature without technical discussion.

In this country of free and unlimited talk it is the paradox that our naval experts and our army experts are not permitted to give us freely and fully their opinions on the navy or the army, upon the national defense, upon phases of our international contacts on which they are fitted to speak, on aspects of treaties or proposals which affect our security or external welfare. Department discipline gags free discussion and deprives the public of the aid of specially informed men. This is not the case in England or France, and it is an evil with us that ought no longer to be tolerated. It has cost us too much. It costs the navy and the army also, for it destroys initiative and growth within the service. It is stupid and wrong, and we hope our blunder in the limitation treaty will precipitate a reform.

THE INTERNATIONAL SOFT BOILED EGG.

In a speech which had its friendly passages, the German foreign minister, Stresemann, urged the United States "to give up its selfish demands for high protection and let foreign goods enter." Herr Stresemann is not alone in thinking of any American protective policy as selfish. It is partly the fault of some of our own rhetoricians, and some of them conspicuous. They have been telling the world that America has only world welfare at heart and various nations take advantage of that by presenting their interests as morally superior to American in the United States.

Japan, Italy, and other countries believe or pretend to believe that our immigration restriction is an unmoral act, or immoral, a bad deed in a shining world. The theory is that America exists to be colonized and exploited just as it did in 1492. As such a territory it should not be closed to foreign peoples and foreign goods. We happen to be strong enough to do it and for the present wise enough, but other countries reproach us for the walls, for selfishness and offenses against altruism. And at a word of reproach the United States is expected to break and run all over the plate.

GIBBONS IN AUSTRALIA.

Floyd Gibbons' articles on Australia's economic and political conditions are those of a trained observer instructed to report without fear or favor. Mr. Gibbons' own views are liberal, if not radical, rather than conservative, and his approach to the sweeping experiments in government ownership and control was certainly not hostile or even unsympathetic.

But Mr. Gibbons reported honestly what he found, and we think his summary is full of suggestion for the American public, which has been actively propagandized for socialism for half a century. Mr. Gibbons would not claim that his report of conditions is conclusive, comprehensive, or without error in detail. But there is advantage in the fresh view of a newcomer and in the unhampered sweep of his observation.

Most important, though it will be challenged more vigorously, we suspect, than any other article of the series, is Mr. Gibbons' final contrast between American and Australian labor conditions. America is still a land of unlimited possibilities to the individual. In Australia Mr. Gibbons comments upon the hopelessness of the manual worker. "His despair is not written in words of poor pay, long hours, or hard conditions," says Mr. Gibbons, "because next to the American he has the best in the world of these, but the blank wall he faces is one which prevents him from rising above the job he starts with and withholds from him the full benefit of his labor and ingenuity.

"All Australian industry feels and suffers from this prohibition of personal initiative on the part of workers. Under the socialist-communist régime union workmen must exchange individualism for numerical designation in an organization ruled by Reds, whose political astuteness the workmen are unable to cope with. Australian industry loses the entire benefit of time and labor saving devices such as are inaugurated in American industry by the individual ingenuity of American workers."

The Australian wage earner has not yet realized that the wastage in government enterprises reaches him in increased cost of living. He follows his political leaders, who are all for the increase of public enterprises because they control them.

The worst thing about socialist experiment is that it creates a vicious circle from which democracy will find it difficult to escape. A fully socialized state would be an official despotism more deeply intrenched than any autocracy of the past, and the process of working back into freedom would take longer than the overthrow of kings.

Editorial of the Day

FORTY FEET BROAD TO CHICAGO.
[Grand Rapids Press]

That model highway connecting the pleasure land of western Michigan with Chicago, the distributing center for much of our tourist traffic—a highway for which The Press has striven through many years, appealing both to our Michigan localities and to Indiana—appears to be catching the imagination of the middle west in a larger way.

THE CHICAGO TRIBUNE asks The Press: "What would you think of a project for a Grand Rapids-Chicago road, a super-highway, with a pavement forty or more feet wide?"

The Press' reply to this neighborly and friendly inquiry is that such a thoroughfare is already not only justified as a matter of local pride and regional development but as a traffic necessity. Early realization of the project depends upon local coöperation throughout the entire route.

Michigan's road bond issuing days are definitely over. They have given us a state trunk line system, much of it in concrete twenty feet wide. We find as the final touches are placed upon these trunk roads that they are already too small for the traffic they have attracted. A "Grand Rapids-Chicago road" means a Chicago-Holland and Holland-Grand Rapids road, with perhaps an alternate route via Grand Haven. What policy should govern the widening of these new highways to double their present breadth?

We invite THE TRIBUNE'S suggestions. It seems to us that the state of Indiana, in its hundred-foot right of way between Gary and Whiting, offers a model worthy of attention for several practical reasons.

The Chicago-Detroit highway, which hits M11 at Watervliet in Berrien county, carrying a tremendous additional traffic flood, is already too small before its completion; it will render a single 20-foot strip from the intersection into Indiana entirely too narrow. Although a superroad cannot be built at once, circumstances are forcing western Michigan to make provisions for it. In putting in new concrete, we can lay it down surveyed as though it were not a complete road in itself, but only one track of a greater road that is to come.

In matters of width of right of way three states and the counties affected can collaborate. The project can be made one in everybody's mind. The broad highway to Chicago has become, not an extravagance any longer, but a necessity.

CAUSE FOR JEALOUSY.

She came to court and demanded a separation.

"Yes," said the magistrate, "but on what grounds? There must be some cause of complaint."

She knitted her brows. "I got cause enough, sir. I've caught 'im 'itting another woman."—London Weekly Telegraph.

TOO CHEAP.

Rastus—Here's dat quatah Ah borrowed from yuh last year.

Sambo—Tuh done kept it so long dat Ah don't know if it's wuf while for me to change mah 'pinion of yuh jes' fo' two bits."—Life.

How to Keep Well. By Dr. W. A. Evans.

Questions pertinent to hygiene, sanitation, and prevention of disease, of matters of general interest, will be answered in this column. Where space will not permit, or the subject is not suitable, letters will be personally answered, subject to proper limitations, and where a stamped, addressed envelope is inclosed. Dr. Evans will not make a diagnosis or prescribe for individual diseases. Requests for such service cannot be answered.

[Copyright: 1924: By Dr. W. A. Evans.]

ELECTRONIC DIAGNOSIS.

WHEN physicians have exposed the Abrams method of electronic diagnosis the lay people have been disposed to cry: "Jealousy, envy 'putting down competition,' 'trades unionism,'" and similar comment. As a rule, the layman has no standards by which he can judge of the correctness of diagnosis nor the qualifications of those who offer to diagnose. He cannot well judge between the claims of an Abrams and those of an Osler. Therefore, when one side yells "fraud" he is liable to side with the man decried. To side with the underdog, to sympathize with the person attacked, is a natural reaction—in a democracy, at least. Perhaps the lay people will not resent an exposure of electronic reactions made by a dentist, since dentists are not in a competitive field.

There is no more careful research student and investigator than Dr. W. A. Price, chairman of the research section of the American Dental association and author of an authoritative book on dental infections. Price tells in the Journal of the American Dental Association of a test to which he put a man who made diagnoses of electronic reactions and who cured by the use of the electronic machine. The man was honest and aided the investigation in a straightforward way.

Price made up a paint that looked like blood and submitted it for diagnosis. The report showed that the man from whom this blood was drawn (paint from a bottle) had congenital syphilis of the nerves, brain, bones, and joints (naughty bottle); cancer of the breast and uterus, and streptococci in the ears, tonsils, heart, colon, and gall bladder.

Blood drawn from rabbits was reported as showing that the rabbits had syphilis and some other diseases that rabbits do not ordinarily indulge in. On the other hand, blood from the badly infected tubercular lung of a rabbit was one of the few specimens that was diagnosed as free from tuberculosis.

Most of the specimens submitted from animals other than man, from human beings, and most of those fabricated from the raw materials, were reported on as showing the presence of cancer, syphilis, consumption, and pus infections. Two specimens from the same rabbit were submitted as coming from different patients. One patient was reported on as having malaria. The other did not have it. Rabbits do not have it. Both had syphilis. Both had streptococcus infection. One had cancer. One did not.

When it came to such details as locating the affected organs as well as the diseases, there were thirteen contradictions in the two reports. As a matter of fact, the rabbit supplying the blood was a sound and virtuous animal having no disease or disorders of any kind.

A diagnosis of syphilis having been made on a faked specimen, the alleged source of the specimen was cured in twenty-two minutes by one treatment. When wax was placed on the machine in locations where wax would stop the action of any electrical machine, this electronic diagnosis instrument, nothing daunted, proceeded to diagnose with its accustomed wisdom and energy.

USE THE HUMIDIFIER.

P. N. R. writes: I have been thinking of having a water pan or humidifier on the top part of my furnace. I have a pan on lower part, which holds about three gallons. Do you think it necessary to install the other one?

I understand there are some engineers who say the change of air frequently is more necessary than moisture. I shall be glad to have your advice. The expense would be about $40.

REPLY.

The trouble about a pan of water set below the furnace is that the water does not evaporate. It holds water, but that's all it does. Have an evaporating pan set in the hot air chamber. Provide it with an automatic "water feed." You are liable to weary of well doing when it comes to carrying about ten gallons of water to the pan every day for eight months.

I think the engineer is right. Proper heating and proper circulating are more important than proper humidifying for both comfort and health. Why not have all three? Because a horse's hind legs are more useful, we do not cut off the fore ones.

THAT BIRTHMARK FALLACY.

C. A. S. sends the following statement taken from a cablegram sent at Sydney, Australia: "Mrs. Willets has a sinister birthmark, the imprint of five fingers on her forehead, as the result of a nightmare her mother had shortly before her birth in which she saw her expected child stolen by savage blacks." He asks, does this still happen in Australia.

REPLY.

The answer is no. Nor anywhere else. There are a few people in this land of the little red school house who cling to the same superstition.

FRIEND OF THE PEOPLE

Letters to this department must be signed with names and addresses of writers.

SUBWAY GETS CLEANED.

Chicago, Nov. 8.—[Friend of the People.]—Cannot something be done by the city to clean out the subway under the L. C. R. R. Co. at 63d street and keep it cleaned?

This subway has not been cleaned for months and is filled with bad odors, old dirty rags, waste paper, leaves, etc., and which condition is the cause of a great number of complaints in the neighborhood. C. H. T.

The subway has been given a thorough cleaning and is now in good condition.
THOMAS H. BYRNE,
Superintendent of Streets.

READ YOUR DEED.

Chicago, Nov. 11.—[To the Legal Friend of the People.]—I bought a half lot in a small cemetery in Cook county about ten years ago and it now contains two graves. No agreement was ever made as to the upkeep, but we keep it up ourselves. Lately the owner of the cemetery has been sending us bills for the "upkeep" and I have just received one called a "final" notice. Can they collect, legally? D. W.

Ordinarily cemetery deeds are expressly worded as being subject to the by-laws of the cemetery.

If your deed is so worded, and if the by-laws authorize charges for upkeep, apparently you will have to pay.
TRIBUNE LAW DEPARTMENT.

IT'S UP TO FATHER.

Chicago, Nov. 10.—[To the Legal Friend of the People.]—Some time ago I took a correspondence course and then dropped it. I was a minor when I took the contract so my father signed it. They are now trying to make my father pay the balance of the course. I have more than paid for the course in the books I have bought of them. Can they make my father pay? J. F. K.

Yes.
TRIBUNE LAW DEPARTMENT.

NOT A CITIZEN.

Chicago, Nov. 10.—[To the Legal Friend of the People.]—A foreign woman married an American in 1901 but was forced to get a divorce on account of his drunkenness and violent behavior. In 1909 she married another man who is not a United States citizen. Does she lose her citizenship through this latter marriage? S. B.

Under the law as it was at that time she lost her citizenship.
TRIBUNE LAW DEPARTMENT.

FROM THE TRIBUNE'S COLUMNS

60 YEARS AGO TODAY

NOVEMBER 15, 1864.

NEW YORK.—The rebels have announced that Gen. Hood is marching on Chattanooga. Latest intelligence is that he has passed the Tennessee river. Gen. Thomas, with a strong army, is closely watching his movements and prepared for him when he crosses the Coosa river.

FORTRESS MONROE.—Richmond papers urge upon their readers to be prepared for startling news from Sherman on his move east of Atlanta.

WASHINGTON.—The Shenandoah valley has been the scene of another engagement between Gen. Sheridan's army and the rebels. Two attacks were made on Sheridan's position at Johnstown, four miles south of Winchester, but both were repulsed with heavy losses to the rebels.

ST. LOUIS.—Brig. Gen. John B. Sanborn has reported to Gen. Pleasanton from headquarters of the southwestern district of Missouri that since the battle of Newtonia, when his command saved the day after the rebels had gained great advantage over Gen. Blunt, there has been no fighting. Gen. Sanborn says the enemy now is in a country in which there is a scarcity of subsistence, and believes they will soon break up. He criticizes the policy of the pursuit by Gen. Curtis, although praising the performances.

CHICAGO.—Dr. W. D. Morton, proprietor of "Morton's Stomach Bitters," fell on the sidewalk at 61 Clark street and broke his right leg.

CHICAGO.—Gov. Yates, William Pitt Kellogg, U. S. Marshal D. L. Phillips, Judge McLain of McHenry county, ex-Gov. Ramsey, and Hon. J. W. Taylor of Minnesota and Brig. Gen. Chetlain are stopping at the Tremont house.

25 YEARS AGO TODAY

NOVEMBER 15, 1899.

CHICAGO.—Developments came fast in the reform movement on the Board of Trade yesterday. McLain Bros. & Co. transferred all their trades to Lamson Brothers and asked for an investigation of charges against them which have not been made public. The "bucket shop" committee of the board was ordered to investigate charges against Arthur R. Jones & Co. John Murphy was suspended from membership for six months for "skinning" orders. John F. Barrett resigned as a director and his trial on charges of unsommercial conduct was set for Nov. 28. A protest was made against the reinstatement of A. I. Valentine and the directors were asked to make it void.

WASHINGTON.—President McKinley in his message will urge retention of the Philippines, and immediate stable territorial government for Hawaii and Porto Rico.

WASHINGTON.—Steps are said to have been taken to transfer to Mrs. Dewey title to the Dewey home, 1747 Rhode Island avenue, which the American people presented to the admiral in recognition of his brilliant naval victory at Manila bay.

NEW YORK.—Roland Burnham Molineux, after nearly a year since Kate J. Adams drank poisoned bromo seltzer, sent through the mails, and died, is on trial for her murder before Recorder Goff. The examination of jurors began.

MANILA.—The 33d infantry in a sharp engagement of two hours defeated an equal number of Filipino insurgents. Six men and Maj. John A. Logan, son of the late Gen. John A. Logan of Illinois, were killed.

10 YEARS AGO TODAY

NOVEMBER 15, 1914.

LONDON.—Field Marshal Earl Roberts, retired, died last night in France from pneumonia. The exact place of Lord Roberts' death is not known, but it is supposed to be somewhere along the Belgian-French frontier.

LONDON.—The battle in west Flanders continues with great severity and little advantage to either side. It is being waged in a terrific storm. Heavy rains, accompanied by howling gales, are seeping into the trenches.

PETROGRAD.—Leaving the defense of Cracow mainly in the hands of the Austrians, the Germans are withdrawing their main forces into Silesia.

NEW YORK.—Mail dispatches received say that the British dreadnaught Audacious lies at the bottom of the sea off the Irish coast. With the possible exception of one or two, the entire crew of 800 officers and men was rescued by small boats from the White Star liner Olympic.

CHICAGO.—H. Edward Montague, Carl Espy, 17, and Willard Fox of Binghamton, N. Y., fitted a piano box up with "all the comforts of home," including plenty to eat and blankets, and shipped themselves in their "Pullman" for California. They got as far as Chicago when an inquisitive Erie watchman detected them.

A LINE O' TYPE OR TWO

How to the Line, let the quips fall where they may.

DREAMING—NOTHING MORE.

I dreamed that it was Spring. A silver moon,
All breathless at the hush of lovely night,
Looked down upon the dazzling world that held
We two, enthralled in silence while a loon,
Far off, across the river called his mate.
Then in your eyes came pictures full of flame
And dreams of which I wanted to be part.
I turned to land before it was too late
And sought the shadow of the sloping shore;
The keel scraped gently on the sand below—
A bullfrog croaked and somewhere someone laughed.
I was alone and dreaming—nothing more.

KESUS.

A BEER RUNNER certainly has a gorgeous funeral. For a moment we envy him all the millions he made. Still, it's a funeral after all. And it's his funeral. We're poor, but we're not having our funeral right away.

Ah, Poor Dear, He Has No Sense of Humor.

R. H. L.: How many times did you leave "Cicero" out of the Line? Incidentally the whole United States has been trying unsuccessfully for two weeks to get a copy of that book containing those "vulgar, vapid, and stupid letters."

ALICIA.

We're Thinking Up Something.

R. H. L.: On remarking "that's my long suit" I was greeted by, "I haven't put mine on yet." What should I have said? Oh Dick! I was so embarrassed momented.

LITTLE MISS WOULD-BE.

PERSONAL.

R. H. L.: I see yure frantik appeel in the line wenesday a. m. and owing to me beeing so ottimatic, I am abel 2 send you a karbone koppy, however, having went 2 the trubble uv ritetag this kulchural kwip twicet, I think you owt to tell hank 2 sett it up in bould faice, yrs. fear the improvment uv the masses. BUMBLE B.

HENRY STEINBACH! How often have we sat up in the old Press Club in Clark street when the gray dawn was creeping slowly in through the windows while Henry Steinbach played the zither. It was a long, long time ago, and yet—well, there was Gene Field and Opie Read and Will Visscher, and Charley Almy, and Ben King, and Will Glenn, and John Fay—— Well, it was long ago And Henry would sit there and not a word would be spoken, and he would play and play "I think," said Opie Read one time, "I know how the music will sound in Heaven when the angels play on their harps." Henry Steinbach gave himself to his friends. Now his fingers are warped and twisted forever and Henry is in a hospital, but a benefit performance is being given for him at the Adelphi theater tomorrow afternoon. We're going to be stage master or announcer or loud speaker or something. We'd do anything for Henry Steinbach.

Vangie's Gone—Somebody's Got to Do It.

R. H. L.: I am extremely elated over my copy of The Line Book. It is indeed a gem, but who in the world is the dejected looking individual on the cover who looks as though he might be suffering from gastronomic intemperance?

MIKE THE BITE.

Yes, Get Us One for Our Wife. Get Us a Wife, Too.

RHL: Met Knute Rockne on the train coming back from the Madison slaughter. During our conversation he slipped me inside information on a book he is getting up to show formations that will enable women shoppers to break through crowds around bargain counters. They're going to be tried out next Monday at the State street stores. Shall I get one for your wife, or will you get one from Knute? J. J. C. JR.

"FOUR out of every six men can drive an automobile," said Expert Lee Miles at an auto convention in Chicago yesterday, "while only two out of ever six women can perform a like feat." Well, girls, maybe Lee is right, but we know this: that four out of every six women we meet would make good mothers; but never have we met four men out of six men who would make good mothers. Statistics are certainly wonderful.

TO ERNEST.

R. H. L.: Is that a real boy, Ernest? I know it is; that letter signed Ernest, which you published Armistice day, just has to be real. You know the boy I mean—the one who sleeps on the porch in a hospital and lies awake all night looking at the stars and listens to the crying of those other boys—wounded, shell shocked, and gassed, lying out on the porches around him. I gather from that letter that Ernest was badly hurt, too. Poor, dear boy. His mother could never have wept over that letter more than I did. Please, may I thank you for sending the Line Book to him with the inscription that made him so happy, "To Ernest, My Buddie"? I can never forget what he said in his letter to you, "The way may be long, the roadside may claim me, but not even the devil's court martial shall take away your benediction." Please let me say to Ernest, God bless you, my brave boy, and may God bless all of you boys who, six years after it all ended, are still paying the price. M. S.

WELL, NORTHWESTERN, you are all right today if you don't get overconfident. You're so sure of being licked that you may get careless and indifferent and carry that ball right down the field and win and upset all the dope. For heavings sake, Northwestern, be careful; don't spoil things.

You Can Sit Up and Behave—That's What You Can Do.

R. H. L.: There is no doubt but that the prince would fall for me (I'm a little hoarse). But what can I do to make you fall for me? BUBBLES.

Sister, We Can Only Hope.

R. H. L.: They told me to try Friday, then Monday morning, then Monday afternoon; finally they said it might be Thursday. Then they said Saturday. Do you think I could get a Line Book before the first of the year? JUST JENNIE.

Oh, if You Must Do Those Things.

R. H. L.: Now that Charlie is found, that Eddie is home, that Norm is done, that the book is out, that the Duncan Sisters have left town (or haven't they?), that you are broke, don't you think the burning question of the day is: WHAT DOES THE CADILLAC? JEAN CARROL G.

WISH we could go out and see Northwestern wallop Chicago this afternoon. Or will Northwestern wallop Chicago? Anyhow, there is going to be some walloping done by somebody. Somehow we just feel that that McCarty boy is just going to be abounding and abutting all over the place. Oh well, go ahead, contribs, enjoy yourselves We'll be sitting up in our little office opening your letters. Yea team!

OUI, OUI, A BAS LE VOX POPPA.

Mon cher: Sacre, nom de nom . . .!

Ba gar, h'I t'ink h'if I was you, mon cher, h'I'll go for bus' somebody h'on her hin' leg, h'I'll knock her h'in de h'eye, I t'ink, ba gar, h'I'll bus' her nose h'all de way t'ru h'an' half de way back h'on her face.

H'I'll read h'eg top de place nex' to yours, dat feller t'ink he don' lak it, de Line. She's call her two, t'ree dirty name, mon cher!

Sacre nom de nom . . . Your fren'.
BATEMS FROM ALLOUEZ.

WELL, RED, you held 'em all right last Saturday. But today! We want a score. Yea team!
R. H. L.

WHEN WORDS FAIL YUH

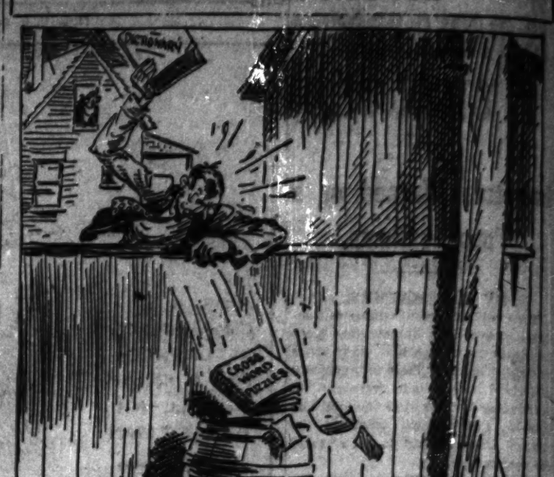

VOICE OF THE PEOPLE

Writers should confine themselves to 200 or 300 words. Give full names and addresses. No manuscripts can be returned. Address Voice of the People, The Tribune.

SCALPING, AS USUAL.

Chicago, Nov. 8.—It is indeed balm to a soul that has raged helplessly for two or three years at the theater ticket situation in Chicago to find that others are equally disgusted. Cannot something constructive be accomplished through this popular indignation?

I have observed that the really good plays which are so poorly supported are frequently the ones for which seats are hardest to get. It is not always that one is not willing to pay the caliper's increased price, either, as I was told point blank by Couthoui's agency in the Congress that they could not promise me seats to any performance in preference to their regular customers. In other words, "first come, first served" does not hold with them.

On the occasion of Marlowe and Sothern's appearance here two years or so ago I applied two weeks in advance at the box office and was able to get seats in the fifteenth row only. The night of the performance, as we entered the lobby, we heard some gentleman being told that there were no seats for that night in front of the seventeenth row. When seated we found that there were only eight or ten persons seated in the first fourteen rows. And all the critics united in deploring the poor taste of Chicagoans in not supporting such outstanding talent!

On William Gillette's last performance here I could get no seats for any time ahead either at the box office or at Couthoui's nearer than the fifteenth row. After writing indignantly to the Powers' management, and informing them that I had also written to the newspapers and to Mr. Gillette himself—who replied deploring the situation and recommending concerted public agitation and action—tickets were miraculously reserved for me by the hitherto adamant management of Powers'.

Within the last year and a half I have not once been able to secure center seats within a reasonable distance from the stage unless I have sent in a mail order previous to the opening night, a practice which is usually impracticable. Other times I have consistently had to sit on the side of the theater.

It would seem that the theater managers would realize the poor efficiency and bad business methods that they are employing. An impartial judgment on their treatment of the public would certainly be that they wish to make it as difficult as possible for their productions to be well attended. The attitude of box offices and agencies seems to be not to please but to exasperate and to repel patronage.

I hope for a day when all tickets will be sold only at the box office.
H. EDWARD WALKER.

"IF ONE WANTS TO FOOL A MAN IT CAN BE EASILY DONE."

Chicago, Nov. 11.—It certainly is more than disgusting when men will belittle themselves in blaming everything they possibly can on the woman.

I read the articles in your column—the man's viewpoint and the woman's.

There isn't one man out of ten that will take a girl out unless she is dressed snappy, dances well, attractive, and knows "her stuff."

When they decide to marry they want a girl that hasn't stepped out (regardless of the wild days they've had—they laugh about it and call it human nature); one that will stay home, have a family, do all the housework, etc. Drudge for them—and if they get tired of home the they think it is perfectly satisfactory to step.

If any girl is foolish enough to pay any attention to the line of bunk men try to give in order to gain sympathy, it's their hard luck. As for me, I'm going to laugh at them all, for in the long run if one wants to fool a man it can be easily done and they are none the wiser. EXPERIENCE.

"WHEN BONEY ATE BABIES."

Chicago, Nov. 12.—Newspapers 100 years ago cheerfully stated that "Boney eats babies." Napoleon himself wrote a history that looked through rose colored glasses. It's gathering dust today. Men like Fred. Breasted have brushed aside such contemporary claptrap, and ferreted out the real facts.

Friend Hoyt is mistaking the similar propaganda histories used in our public schools today for the real thing.

That's the trouble. You have to take university courses nowadays to dig out the real dope. Some one should write "A Truthful History of the United States," giving as much honest and accurate information as Henry Ford prints in his little instruction book.

With all the facts, intelligent men could really use history in making forecasts. For the value in history lies in the knowledge that events do repeat themselves.

For example, when all the population becomes convinced that the city hall is dishonest, that justice can be bought, and grafters rampant, the time is ripe for some Caesar or Napoleon. Better one grafter than many, they argue.

It's all happened before, and can again. With the state's attorney suspiciously discharging politicians, and O'Banion gunmen openly acknowledged as being above the law, we are plunging on our way to complete loss of confidence in city government. I suggest your inquiring reporter ask ten people, "Do you believe there is an honest man in the city hall?" as a test. T. F. B.

CAMPAIGNING

[Punch (Copyright).]

Fond Parent (as candidate advances to kiss baby): "Don't 'e try to bite, sir. I was goin' to vote for 'e anyhow."

GOLD CURE FOR T. B. TO BE TESTED BY CHICAGOAN

Report Will Be Given City Health Bureau.

Dr. Peter C. Clemensen, surgeon and a member of the school board during the Harrison administration, leaves for Copenhagen, Denmark, next Monday as the representative of the local health department to study the gold salt cure for tuberculosis discovered by a Danish scientist. Health Commissioner Herman N. Bundesen announced Dr. Clemensen's proposed trip yesterday.

Announcement of the anti-tuberculosis solution, known as sanocrysine, was made simultaneously by its discoverer, Prof. Holger Moellgaard in Copenhagen, and by Dr. Allen W. Freeman of the Johns Hopkins university faculty. Dr. Freeman talked about it on Thursday at a health officers' convention in Columbus, O.

Purpose of the Trip.

Prof. Moellgaard's experiments have been known to and closely followed by Dr. Clemensen for some time. The purpose of his trip, Dr. Clemensen said, is to study the method of administering the powerful solution. It is expected that when he returns to Chicago about January, he will bring a quantity of the salt with him for experimental purposes in the health department laboratories.

"I am not familiar with the efficacy of the remedy," declared Dr. Bundesen, "but Dr. Freeman is a scientist of high standing and conservative in his statements.

"I believe that public health officials should be constantly on the alert for those things which control or prevent disease and prolong life. For that reason I have asked Dr. Clemensen to investigate this remedy for us. He has consented to do this and will sail at once as a representative of this department but at his own expense."

Dr. Evans' Opinion.

"Dr. Clemensen has given considerable study to the use of the Moellgaard solution in combating tuberculosis," declared Dr. W. A. Evans, health editor of THE TRIBUNE and a former health commissioner. "He knows Prof. Moellgaard intimately and is a scientist of unusual reputation.

"Dr. Freeman, a member of the Johns Hopkins university faculty and a former health commissioner of Ohio, has only recently returned from a European trip. He apparently had opportunity to study the gold salt experiments of Prof Moellgaard. I am convinced by my knowledge of the man that unless the solution was what it is claimed to be Dr. Freeman would not have issued the statement he is credited with making."

Dr. Wells Skeptical.

Dr. H. Gideon Wells, head of the department of pathology at the University of Chicago and a director of the Otho S. A. Sprague Memorial institute, is inclined to be skeptical of the claims made for the cure.

TWO GUN DOMINIE HEADS DOWNSTATE DRY LAW POSSES

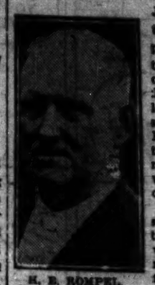

H. E. ROMPEL. [TRIBUNE Photo.]

Springfield, Ill., Nov. 14.—The Rev. H. E. Rompel, Methodist minister of Joliet, known as the "two gun preacher," today took charge of the central division of the Anti-Saloon league office here, succeeding George H. Tule, who is transferred to the northern district with offices in Chicago.

The new district superintendent enters the antisaloon work with a wide reputation as a fighter for law enforcement. He has been president of the Will County Law Enforcement league.

His activities are said to have resulted in the attempt to destroy his house in Joliet with dynamite while he was on vacation in England.

ASKS RETURN TO SCHOOL RULE AGAINST POLITICS

To avoid politics or favoritism in appointments or transfers of teachers or other employés, Miss Grace Temple, a member of the board of education, has announced she will ask for reinstatement of the "Dawes" rule.

That rule, adopted many years ago, required that papers on all such appointments or transfers should be accompanied by the names of all persons concerned or communicated with in regard to them. The rule took its name from the late Chester M. Dawes, a board member during the administration of Supt. E. G. Cooley. That rule was rescinded by a subsequent board.

"The main reason for my reintroduction of the rule," Miss Temple said, "is to obtain efficiency and the merit system in the promotion of school officials. As it is, the teacher or principal who has no influential friends has little chance of promotion."

Miss Temple declared that influence was being used in Chicago schools. She would not cite any specific cases that prompted her.

She will demand the old rule be amended somewhat, to include the business department.

Warden Westbrook of Jail in Sanitarium

Word that Wesley H. Westbrook, warden of the county jail, is resting in the Sacred Heart sanitarium in Milwaukee, Wis., was received yesterday. Capt. Westbrook left on Tuesday to take the first vacation he has had since he assumed charge of the jail shortly after the escape of "Tommy" O'Connor, three years ago. During the Leopold-Loeb trial, Warden Westbrook was constantly on watch and it is said that the extra hours of work undermined his health.

WOMAN FREED IN COURT.

Mrs. Elizabeth Fountaine, 24 years old, 228 South Paulina street, was discharged yesterday when arraigned before Judge Schulman on a charge of assault with a deadly weapon.

The Shayne Special

5.00

Unusually fine Felt Hats in the correct styles for men and young men

JOHN T. SHAYNE & CO.
Michigan at Randolph

WORLD'S LARGEST MUSIC HOUSE — WURLITZER — STORES FROM COAST TO COAST
REG. U.S. PAT. OFF.

Special One Day Sale!

Starting at 8:30 this morning a 1-day clearance of all good used Grand Pianos in our warerooms. Fifteen carloads of new holiday Grands are now in transit and we are going to sacrifice all used Grands, Players, Uprights, regardless of former prices or values.

Open This Evening

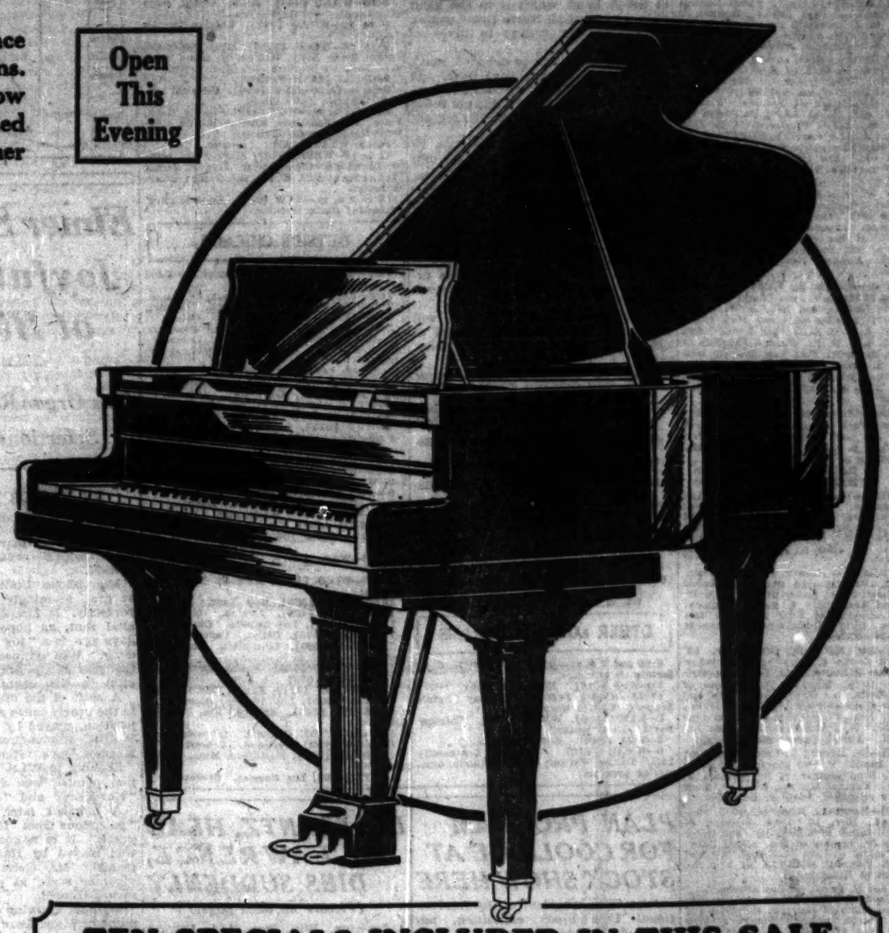

GRAND PIANOS

Call early today expecting the unusual—you'll not be disappointed. We have prepared for this gigantic sale for weeks. The Pianos offered ARE GOOD GRANDS, and will give their owner many years of good service. Many of the instruments were taken in exchange on Apollo Reproducing Grands, others were returned from nearby summer homes and others have been out on rental. Don't miss this opportunity to own a beautiful Grand Piano for your home!

Come Tonight if Unable to Call Today

$285

Others at $315, $385, $450 and Up

TEN SPECIALS INCLUDED IN THIS SALE

$10 down secures or reserves a good used grand.

KIMBALL, ESTEY, KNABE, DECKER BROS., ELLWOOD, STRAD, STEGER, WURLITZER, CHICKERING, STEINWAY

$10 monthly buys a good used grand piano.

Complete RADIO and Phonograph

A guaranteed $280.30 value! Just the outfit you have been waiting for—and priced right. A high-grade 4-tube radio, combined with a prominent make phonograph. Only 65 outfits available for immediate delivery. Call tomorrow or tomorrow evening for demonstration.

NOTE THE LOW TERMS

$280.30 Value

$139.50

Only $10 Monthly

	$280.30 Value
Phonograph	$125.00
4 Tubes	16.00
Batteries	9.30
Radio tone arm	20.00
Radio	110.00
Total	$280.30

Last Day!

Only 65 on Sale today. If you come in early we will make delivery for over Sunday.

Regular $125 Values,

No Money Down

Only 50c Weekly

Records Are Included During Today's Sale On These Low Terms

NOW ONLY $59

18 Used Upright Pianos **$50**

Branch at Phillips' Furniture Co., 6614 South Halsted St.

WURLITZER

REG. U.S. PAT. OFF.

PIANOS • ORGANS • HARPS • MUSICAL INSTRUMENTS

329 South Wabash

Branch at Phillips' Furniture Co., 6614 South Halsted St.

20 Good Used Players **$195**

OPEN EVERY EVENING DURING THIS SALE

DEATH NOTICES

IN MEMORIAM

APPLEGATE—In loving memory of my dear boy, Lieut. Paul Robert Applegate, killed at Toure, France, Nov. 15, 1918. MOTHER.

COWEN—Dedication of a monument to the memory of the late Flo Cowen, nee Bachner, wife of Edward Cowen, mother of Mrs. Charlotte C. Dry, sister of Harry I. Bachner and Rose Goldsman, of Pittsburgh, Pennsylvania, Sunday, Nov. 16 2:30 p. m. Graceland cemetery.

GRUENBERG—Dedication of monument to the memory of the late Ella Mamie Gruenberg, beloved wife of Manus Gruenberg, fond mother of Lester, Lulian, and Melbourn, to take place next Sunday, Nov. 16, at 1:30 p. m., at the new Hicker Cholem cemetery, Waukegan.

ARATA—Anthony J. Arata, husband of Rose, nee Gallia, father of Walter, brother of Mrs. de Lavezzi, and Mrs. J. Oberg. Funeral from residence, 4054 5th-av., Monday, 9 a.m., to Presentation church where requiem high mass will be celebrated. Interment Mount Carmel. Autos.

BIEBER—Charles Bieber, age 67 years, Nov. 14, beloved husband of Rose Bieber, nee Burkovsky, fond father of Mrs. Frank Campbell, Miss Laura, Charles and Frank Bieber, grandfather of Frances. Funeral Monday, Nov. 17, at 2:30 p. m., from his late home, 1923 S. St. Louis-av., by auto to Mount Auburn cemetery. Retired captain of fire insurance patrol No. 3; member of Mutual Aid. For information, Lawndale 0071. Watertown, Wis., papers please copy.

BURNHAM — Ellen W. Burnham, age 87, Nov. 14, sister of the late Daniel H. Burnham and Mrs. Clara L. Woodyatt, Evanston, and Mrs. John W. Goddard, Newtonville, Mass. Funeral services from the residence of her sister, Mrs. Daniel H. Burnham, 232 Dempster-st., Evanston, at 2 p. m. Monday, Nov. 17. Interment Graceland.

CALDWELL—William M. Caldwell, beloved husband of Mattie E., nee Dodge, father of Malcolm, Charles, and Mrs. R. W. McGillivray Jr. Member of Union Park lodge, No. 610, A. F. & A. M., and I Will lodge, No. 141, I. O. O. F. Funeral Saturday at 1:30 p. m., from West Side Masonic temple, 12 S. Oakley-blvd. Burial in Oakridge cemetery. Remains will lie in state at chapel, 2715 W. Madison-st. Kindly omit flowers.

CALDWELL—William M. Caldwell. Members of Union Park lodge, No. 610, A. F. & A. M., will meet at lodge room Saturday, Nov. 15, 2 p. m., to attend funeral. Masonic service at Oakridge cemetery.
RALPH H. TAYLOR, Master.
HARRY W. PETERSON, Sec.

CARPENTER—Warren C. Carpenter, 8126 S. Sangamon, Nov. 13, 1924, beloved father of Mrs. F. B. Orb and brother of B. W. Carpenter. Funeral services private at chapel, C. U. and Harvard, Saturday, Nov. 15, at 1:30 p. m. Interment at Graceland.

CHAMBERLAIN — Arthur F. Chamberlain, Nov. 14, 1924, beloved husband of Lessie McC. Chamberlain, father of Mrs. John W. Robb and Mrs. Philip Gadsden. Funeral services Monday at 2:30 p. m. at late residence, 5424 Kimbark-av. Interment Oakwoods cemetery.

COTA—Marian Elizabeth Cota, Nov. 13, 1924, at North Chicago hospital, widow of the late Alfred J. Cota, beloved mother of Mrs. C. K. Timmons, L. H. Cota of Fort Madison, Ia.; Olive Marian Cota, and the late Ruth Streator. Funeral services Monday, Nov. 17, at 9 a. m., from residence, 6517 N. Ashland-av. Interment Aurora, Ill. Aurora papers please copy.

CROWLEY—Dr. Edward T. Crowley, beloved son of Annette P. and the late Simon R. Crowley, fond brother of Dr. William S. Crowley. Funeral Monday, Nov. 17, from brother's residence, 1646 N. Leavitt-st.

EDWARDS—Harry L. Edwards, 6035 Dorchester-av., Nov. 13, 1924, husband of Tony and father of Ralph, Carl, and Harry Edwards Jr., brother of Mrs. Alfred Emerson. Funeral services at chapel, 634 and Harvard, Saturday, Nov. 15, at 1 p. m. Interment at Hinsdale, Ill.

FRANE—Leo N. Frank, of Los Angeles, Cal., beloved son of Jennie Frank and the late Nathan, brother of Harry S. and Belle and Mrs. Dr. Joseph Springer. Funeral services Monday, Nov. 17, at 2 p. m., at Oakwoods cemetery chapel.

HABERKAMP — William Haberkamp, Nov. 14, 1924, age 66 years; beloved husband of Jessie M. Haberkamp, fond father of Mrs. Roy H. Corp, Mrs. Frank Peterson, Mrs. Edward Gerbing and William C. Haberkamp. Funeral services Tuesday, Nov. 18, at 2 p. m., at his late residence, 629 Forest, Interment Graceland. Member of Covenant lodge No. 526 A. F. & A. M., Oriental consistory and Medinah temple.

HAMBURGER — Frances Mary Hamburger, Nov. 13, 1924, beloved wife of the late Henry, fond mother of Marion, Margaret, Mollie and the late Moore Hamburger. Funeral Saturday at 3 p. m. from residence of daughter, Mrs. George Weiand, 3316 Eastwood-av.; interment Oakridge. Member of Irving Park chapter O. E. S.

HARRIS—Isaac J. Harris, husband of Annie, father of Sidney, brother of Jacob, Joseph, Mrs. L. Goldman, Nathan, Benjamin, Oscar, and Mrs. C. Davis, Pittsburgh, Pa., at his late residence, 5634 South Park-av., age 52 years. Funeral notice later. Please omit flowers.

HELLMAN—Mrs. Mary L. Hellman, widow of the late George A. Hellman, mother of George A. Hellman Jr., Mrs. Ida L. Dawson, Mrs. Phillip Dreesbach, and the late Lewis C. Hellman. Funeral private. Please omit flowers.

KOLLBAUM — Rudolph Kollbaum, beloved husband of Dora, nee Voss, Friday, Nov. 14, 1924, father of Dora, Mrs. Anna Meyer, William, and Walter, brother of Mrs. Caroline Witte, father-in-law of Mrs. Walter Kollbaum and Frank Meyers. Funeral notice later.

LEWIS—Edward H. Lewis, Nov. 14, age 79 years, at his residence, 360 E. Garfield-blvd. Funeral notice later.

LIEBMAN—Herman Liebman, beloved husband of Tylie Hirschman (father of Milton Arthur, Mrs. A. J. Franks, Mrs. Harold Riesman, and Jim. Funeral strictly private.

MALONE—J. Albert Malone of New York City, formerly of Chicago, Nov. 13. Funeral Wellesley, Mass.

McWILLIAMS—John McWilliams, formerly of Odell, Ill., at Pasadena, Nov. 12, husband of Clara Dana McWilliams and father of Mrs. Charles M. Oughton, Mrs. Eugene L. Patterson, Mrs. Emmett W. Gans, John McWilliams Jr.

MERSCH—Anna Mersch, nee Klocster, Nov. 13, age 56 years, beloved wife of Peter Mersch. Funeral Saturday, Nov. 15, at 9:30 a. m., from her residence, 937 Sherman-av., Evanston, to St. Nicholas church. Interment Sacred Heart cemetery.

MESSNER—Katherine Messner, Nov. 14, aged 74 years, beloved wife of the late Christian, fond mother of Kate, Mrs. H. Hoff, and Louise. Funeral Tuesday, Nov. 18, at 2 p. m., from late residence, 3614 Augusta-st. Interment Forest Home cemetery.

OEHME—George A. Oehme, 2043 N. Bell-Plaine-av., suddenly, beloved husband of Genevieve, nee Ambuul, father of George, Robert, son of Mr. and Mrs. Henry A. Oehme, brother of Henry and Amelia. Funeral from late residence, Monday, Nov. 17, at 2 p. m. Services at chapel in Acacia Park cemetery at 3:30 p. m. Interment Acacia Park.

RAHLFS—Mary Rahlfs, nee Seekamp, Nov. 13, wife of the late George Rahlfs, fond mother of Mrs. Mary Barwig, Mrs. Ida Barwig, Mrs. Emma Stevens, Mrs. Adele Schmeer, and the late George B. Rahlfs. Funeral Monday, Nov. 17, at 2 p. m., from late residence, 5040 Pierce-av. Interment Graceland cemetery.

ROBINSON—William L. Robinson, Nov. 14, 1924, husband of the late Mary Agnes Robinson. Funeral services at late residence, 5228 Cornell-av., Monday, 2 p. m. Interment Oakwoods. Member of South Park lodge No. 626, A. F. & A. M., and Apollo commandery.

SCHARR—Ernestine Scharr, Nov. 13, 1924, beloved wife of Henry Scharr, fond mother of Louis Scharr, Bertha M. Dicus, Emma H. Dicus, Ada H. Slavik, grandmother of Orville, Lester, Virginia, and Henry Dicus and William and Edwin Slavik. Funeral from late residence, 1035 Wisconsin-av., Oak Park, at 2 o'clock, to First Evangelical church, Marion and Ontario, Oak Park, at 2:30 o'clock, Saturday, Nov. 15, 1924. Interment Forest Home cemetery.

SCHMID—Rose F. Schmid, Nov. 14, age 36, beloved mother of Emilie, Rose Hohman, and Louise Hill. Funeral Monday, Nov. 17, at 2:30 p. m., from her late residence, 608 S. Lombard-av., Oak Park. Interment Waldheim.

SCHOENAU—William C. Schoenau, 2106 Kenmore-st., Sherwood, Milwaukee, Wis., beloved husband of Amelia, nee Hill; beloved father of Conrad W., William C. Jr., Mrs. Therese Scanlon, and Mildred, beloved brother of Mrs. Louis King. Services at Pollet, 624 and Harvard, Chicago, 1 p. m., Monday, Nov. 17, 1924. Interment Mount Greenwood.

SHIRE—Adolph Shire, aged 85 years, beloved husband of Yetta, father of Mrs. H. W. Rieck, Mrs. J. J. Abt, Mrs. G. H. Levy, and Mr. M. P. Shire. Funeral Monday, Nov. 17, at 9:30 a. m., from chapel, 936 E. 47th-st., to Rosehill.

SCANLON—Thomas W. Scanlon, Nov. 13, 1924, husband of the late Elizabeth, nee Sampson of the late John and Alice Scanlon, brother of William A., John D., Charles J., Raymond J., Alma, Myrtle, Mrs. F. F. Kaiser, Mrs. E. J. Fitzgibbon, and the late Catherine and Timothy Scanlon. Funeral from his residence at 4715 S. Ashland-av., Monday, Nov. 17, at 9:30 a. m., to St. Barnabas's church, corner 40 Calvary.

TODAY'S RADIO PROGRAMS

(Saturday, Nov. 15.) (Central standard time throughout.)

Another big football game on the air today, from W-G-N, THE CHICAGO TRIBUNE station on the Drake hotel. W-G-N will broadcast the entire pageant of the Notre Dame-Nebraska game from Cartier field at South Bend, opening at 1:30 this afternoon.

Two microphones will be in operation again, one on the field to bring home to you all the cheers, songs and band music of the crowd, and another in Quin Ryan's hand in the press box, through which mirror you will see the action, play by play. Station WGAZ, at South Bend, which is in the habit of broadcasting all Notre Dame games, has courteously retired in favor of W-G-N.

So seek out a big pasteboard, mark off the field and the yard lines, and follow the play as it is recited to you. Then you should worry about not being able to procure a ticket for the biggest game on the cards today!

This evening, at 5:30, members of the Ngtional Kindergarten college will conduct Skeeziz time for the children, as they are wont to do on Saturdays.

Tonight's classic time at W-G-N will have Helen Louise Shaffer, soprano; Florence D. Bierman, soprano; and Vivian McCarthy. From 10 to 11 listeners will hear the full hour of dance music by Jack Chapman's Drake orchestra and Don Bestor's Blackstone orchestra.

Tomorrow afternoon W-G-N will present the famous Police Octette of Chicago in THE TRIBUNE Master Artist concert.

DETAILS OF TODAY'S PROGRAM FROM W-G-N, THE CHICAGO TRIBUNE STATION ON THE DRAKE HOTEL.

9:35 a. m. and on the hour and every half hour until 12:10 p. m.—Board of Trade market reports.
1:30 p. m.—Broadcasting of Notre Dame-Nebraska game from South Bend.
5:00 p. m.—Board of Trade summary and closing stock quotations.
5:30 p. m.—Skeeziz tips, by National Kindergarten college.
6:00 p. m.—Lyon & Healy organ recital.
6:30-7:00 and 8:00-8:30 p. m.—Dinner concert by Drake concert ensemble and Blackstone String quintet.
8:30-9:00 p. m.—Florence D. Bierman, soprano; Helen Louise Shaffer, soprano; Vivian McCarthy.
10 to 11 p. m.—Jack Chapman's Drake orchestra and Don Bestor's Blackstone orchestra, in a full hour of dance music.

OTHER LOCAL PROGRAMS

6:30 and 7 a. m.—KYW [536], Y. M. C. A. Setting up exercises.
11—WQJ [448], Household talks.
11:35—WMAQ [448], "Sunday Night's Supper," Vivette Gorman.
2—KYW [536], WMAQ [448], Chicago-Northwestern football game.
3—WQJ [448], Koffee 'klatsch.
6—WMAQ [448], "Art and Community Life," Dudley Watson; Church Athletic association program.
6:35—KYW [536], Walter Wilson's bedtime story.
6:45—WTAY [286], Concert.
7—KYW [536], Congress hotel orchestras.
7 to 8—WEBH [370], Harry Walker, baritone; Sunday school lesson, Dr. Herbert Virgin; Oriole orchestra.
7 to 8—WQJ [448], Albert W. Tillon Jr., tenor; Muriel Kenealy, soprano; Robert Messiner, pianist; Rainbo Garden orchestra.
7 to 10—WLS [345], Ford and Glenn in Lullaby time; old time fiddlers; Harmony Girls; organ recital by Ralph Emerson; Isham Jones' orchestra.
8—WMAQ [448], Hotel La Salle orchestra.
8 to 9—KYW [536], Lillian Lendvai, soprano; Oscar Heather tenor; R. V. Thomas, basso; Ruth Palmer, pianist.
8:40—WMAQ [448], Julian Arnold, radio photologue, "Northern Africa."
9 to 10—WMAQ [448], Chicago theater revue.
9 to 10—WEBH [370], Mary McCormic, soprano; Marie Kelly, William H. Hunt, readers; Langdon brothers; Oriole orchestra.
9—WTAY [286], Features.
9:35 to 11:30—KYW [536], Classical concert, Congress hotel studio.
10 to 2 a. m.—WQJ [448], Sandy Meek, tenor; The Melodians; Russian Boyars quintet; Rainbo Garden orch-stra.
10:15—WTAY [286], Features.
11 to 12—WEBH [370], Marie Kelly, reader; Langdon borthers; Tommy Stewart, James Wall, tenors; Hill, Hirsch and Gorny; Oriole orchestra.
12 to 2 a. m.—KYW [536], Coon-Sanders' orchestra; studio features.

OUTSIDE CHICAGO

7:30—KDKA [326], Pittsburgh. Band concert.
7:30—KFNF [266], Shenandoah, Ia. Dance.
7:30—WCAE [462], Pittsburgh. Concert.
730—WHAS [400], Louisville. Dance.
7:30—WRC [469], Washington. Concert.
8—KFKB [286], Milford, Kan. Concert.
8—KSD [546], St. Louis. Symphony orchestra.
8—WCCO [417], Minn.-St. Paul. Concert.
8—WNAC [278], Boston. Orchestra.
8—WSAI [309], Cincinnati. Concert.
8—WTAM [390], Cleveland. Concert.
8—WTAS [286], Elgin, Ill. Concert.
8—WWJ [517], Detroit. Concert.
8:30—WFAA [476], Dallas. Entertainment.
8:30—WGY [380], Schenectady. Orchestra.
8:30—WMC [500], Memphis. Concert.
9—WOAW [526], Omaha. Concert.
9—WOC [484], Davenport. Concert.
9:15—WOR [405], Newark. Dance.
9:30—WRC [469], Washington. Dance.
10—WMH [309], Cincinnati. Concert.
10:30 — KFNF [266], Shenandoah, Ia. Frolic.
10:30—WBZ [337], Springfield, Mass. Concert.
10:30—WCCO [417], Minn.-St. Paul. Orchestra.
10:30—WHN [360], New York. Dance.
10:45—WSB [429], Atlanta. Music.
11—KFI [469], Los Angeles. Concert.
11—WFAA [476], Dallas. Concert.
11—WSAI [309], Cincinnati. Entertainment.
11:15—WOAW [526], Omaha. Wowl frolic.
11:30—KSD [546], St. Louis. Orchestra.
11:45—WDAF [411], Kansas City. Frolic.
12—KHJ [395], Los Angeles. Concert.
12—KFKB [286], Milford, Kas. Entertainment.
12—KGO [312], Oakland. Orchestra.
12—KGW [492], Portland. Concert.
12—WCAL [390], Northfield, Minn. Delta Chi girls.
1—KFI [469], Los Angeles. Orchestra.

PLAN PROGRAM FOR COOLIDGE AT STOCK SHOW HERE

John Clay, president of the International Live Stock exposition, announced yesterday that a special committee would prepare a program for President Coolidge when he comes here during International week to take part in the show's silver jubilee celebration. It opens at the Union stockyards Nov. 29.

Two features of the program have already been planned and are expected to be approved by the special committee. B. H. Heide, general manager of the exposition, said yesterday that Walter Biggar, the noted European judge, would be started early on his judging, so that the 1924 grand champion animal could be picked before the President arrived on Thursday, Dec. 4. It is not unlikely, he said, that the grand champion will furnish beef for a presidential party following the show in honor of the President's visit.

DEATH NOTICES

SMITH—Isabella Smith, nee Cochrane, beloved wife of Frank Smith, mother of Mrs. Alfred Troyke of Cincinnati and Miss Edna Smith of Los Angeles, Cal., sister of Mrs. W. F. Lipps, Frederick, Charles, and the late James R. Cochrane. Funeral Monday, Nov. 17, 2:30 p. m., Maplewood Baptist church, Aligeld-st. and Maplewood-av. Remains at chapel, 2537 Fullerton-av. Interment Montrose. Ordensburg (N. Y.) papers please copy.

TAMMEN—Frank F. Tammen, died suddenly at La Salle hotel. Funeral Saturday, 2 p. m., from chapel 41 N. Leavitt-st. Interment Forest Home cemetery.

THONE — Henry C. Thone, age 52 years, beloved husband of Mrs. Alma Thone, loving father of Edmund N. Thone and Mrs. Janette Ades, brother of Mrs. F. Goetz, Amelia, John F., and May, and the late Mrs. Frances McElroy, and W. J. Thone. Funeral Saturday, Nov. 15, 2:30 p. m., from his late residence, 4504 Irving Park-blvd. Interment Montrose.

WALSH—John P. Walsh, beloved husband of the late Ann Walsh, nee Collins, father of John F. and Richard M., brother of Dennis S. and Mrs. Margie Collins of Buffalo, N. Y. Funeral Monday, 8:45 a. m., from son's residence, 1046 S. Mayfield-av., to St. Frances of Rome church. Autos to Mount Carmel.

WEIDLER—Anna S. Weidler, nee Hughes, 4187 Greenview-av., beloved wife of John Albert, fond mother of Donald and Ruth, sister of Mrs. Albert A. Reeve, Mrs. George S. Cortis, Sister Katherine Anna, Mrs. Gerard A. Williams, Norman F. Hughes, De Koven Hughes, and Winnie Walker. Funeral services Saturday, Nov. 15, at 2 p. m., at chapel, 3905 Lincoln-av. Interment at Acacia Park cemetery.

CARD OF THANKS.

RICHARDSON—The husband and family of the late Mrs. Laura Emma Richardson, acknowledge with sincere gratitude and deep appreciation the kindness and sympathy of their friends in their recent bereavement.

CEMETERIES.

ROSEHILL CEMETERY.

Unusually large selection of Family Lots, Rooms and Crypts in beautiful ROSEHILL MAUSOLEUM. PERPETUAL CARE PROTECTS ROSEHILL FOREVER. Terms if desired.
5800 Ravenswood-av. Edgewater 0714.

CHICAGO'S MOST BEAUTIFUL CEMETERY
MOUNT GREENWOOD.
Full Perpetual Care.
NO COMMISSION on Lot Sales
Paid to Any Person.

UNDERTAKERS.

C. H. JORDAN & CO.,
Funeral directors in Chicago 70 years
164 N. Michigan-av., 612 Davis-st., Evanston

Chrysanthemums
Roses in all colors and length stems
Orchids, Gardenias and all fall flowers received daily.
A. Lange
FLORISTS ~ DECORATORS
79-81 E. Madison St.
Telephone Central 5777

MONUMENT
MAUSOLEUM OR HEADSTONE
Erected anywhere by the Old and Reliable
CHAS. G. BLAKE CO.
Will be correct and durable. Free booklet.
721, 186 S. La Salle St. Main 0115
Works, 45th & 47th-sts. Hyde Park 0170

DR. PLANTZ, HEAD OF LAWRENCE, DIES SUDDENLY

(Picture on back page.)

Appleton, Wis., Nov. 14.—Private funeral services and a public memorial service at Lawrence hall will be held for Dr. Samuel Plantz, president of Lawrence college here, who died at Sturgeon Bay last night from a heart ailment.

Dr. Plantz had addressed the men's forum of the Congregational church last night and retired apparently in good health. When a bell boy went to his hotel room early today he could not awaken the occupant, and entering the room by the fire escape, found Dr. Plantz dead.

Dr. Plantz was a graduate of Lawrence college, Berlin university, Boston university, and held an honorary degree of LL.D. from the University of Wisconsin. He came to Lawrence as president thirty years ago and during that period built up the institution until it is now credited with being one of the larger Methodist Episcopal colleges in the United States, with an enrollment of 1,300 students in the college and musical conservatory.

Dr. Plantz is survived by his widow and two daughters, Mrs. A. C. Remley of Appleton, and Mrs. Harry Gochmaer of Green Bay.

WILLIAM L. ROBINSON, president of the W. L. Robinson Coal company, died at his home, 5228 Cornell avenue, yesterday. He was 83 years old. He entered in the coal business in 1869. He is survived by one brother, Lafayette Robinson of Kenosha, Wis. Funeral services will be held Monday at 2 p. m. Burial will be at Oakwoods.

Battery Tips

No. 3—

Put a little vaseline occasionally on your radio battery clips. This will prevent corrosion.

If you want to get utmost enjoyment from your radio, charge the batteries at least once a week with APCO Battery Chargers.

APCO "A" Charger $18.50
APCO "B" Charger $10.00
(for "B" storage batteries)

At Radio, Hardware, Electrical Stores and Battery Service Stations

APCO MFG. CO.
Chicago Office
1438 So. Michigan Ave.
Tel. Calumet 2159

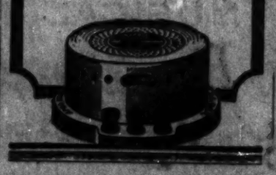

LITTLE ORPHAN ANNIE—One On Miss Asthma

Elmer Spends Joyful Time at His Dials

Gets Organ Recital, Opera Selections, Songs.

BY ELMER DOUGLASS.

Can't complain about this Friday. Using the word "can't" again. I can't get over marveling at Mr. Edwin Ceder's organ recitals from W-G-N.

Microphone limitations, noticeable at first, seemingly have been solved perfectly. It already is an organ recital that, as hoped for only a few days ago, is a "joy to look forward to daily." Will venture the assertion that this now is the finest daily organ recital in the country.

A shift of the dials at 7:15 brought in the pearly tones of some lovely composition, played by nimble fingers, at WEBH. It was Grace Nelson, playing Mendelssohn's "Rondo Capriccioso."

Shifting to WLS, Martha Myer, station pianist, was announced to play "Novelette" and "Midsummer."

A moment later WQJ announced "Selections from 'Il Trovatore,' by request." It is a good guess that this was played by Harry Geise, station pianist. Mr. Geise has a decidedly vigorous style, as you may have observed (heard).

Without knowing definitely why, the name of Miss Dorothy Raegen-Talbot read strangely familiar, and I looked forward to her recital from W-G-N with great interest. This listener heard two solos by Mme. Raegen-Talbot.

During this same half hour we occasionally stole over to WMAQ for Mr. and Mrs. Mark E. Oberndorfer's illustrated lecture on the folk music of Spain—the old lullabys and love songs of the Pyranees; the dance songs, source of so much inspiration for later composers. This interesting lecture on the folk music of Spain is to be continued next Friday.

The Hyde Park High School Girls' Glee club concert at WMAQ was one of the most enjoyable events of the week.

"The Heavens Are Telling," from "The Creation," was interesting for their childish, artless singing, in contrast with mature voices. In absolute contrast, "Pretty Little Damsels, How They Chat" [Old English], fitted their voices [and years].

And later, in "Woman's Dress" [Jakobowski], one could imagine this were the grand finale of a fine light opera.

Wonder how many of their parents, while listening, tried to single out their children's voices? Grace Guller deserves great credit for her program skill, choral directing, and for her enjoyable piano solos.

Miss Ellen W. Burnham, Evanston Pioneer, Dies

Miss Ellen W. Burnham, a pioneer in Evanston, died yesterday after a short illness. Miss Burnham, who lived at 232 Dempster street, was 87 years old. She had lived in Evanston since 1887 and was a sister of Daniel Hudson Burnham, world famed architect who died some time ago. Miss Burnham is survived by her sisters, Mrs. Clara L. Woodyatt and Mrs. John Goddard of Newtonville, Mass., and her sister-in-law, Mrs. Daniel H. Burnham. The funeral will be held from the family home on Monday afternoon. Burial will be at Graceland.

Australia Works St. Louis on 78 to 90 Meter Waves

[Chicago Tribune Foreign News Service.]

SYDNEY, Australia, Nov. 14.—Charles MacLurcan, an Australian wireless experimenter whose station 2 CM at Strathfield, Sydney, heard W-G-N, THE CHICAGO TRIBUNE'S station, last March, exchanged messages with United States stations between 8 p. m. and 10 p. m. on Nov. 12. He communicated with Williams of Pomona, Cal., 6 ABP, and Rohan of St. Louis, 9 EKY. Williams worked at a wave length of seventy-eight meters and MacLurcan at ninety.

MORE GIFTS FOR RADIO FUND TO CHEER THE BLIND

Among the letters from blind persons received yesterday by THE TRIBUNE expressing gratitude for the movement in which THE TRIBUNE is cooperating with the American Foundation for the Blind and the American Radio association to raise a fund through public subscription to purchase radio sets for the needy blind of the United States was one from William A. Hadley. He is principal of a school for the blind at Winnetka, Ill. He is blind.

All checks should be made out to the Tribune company for Radio Fund for the Blind. Contributions received yesterday were:

$100.
Florence M. Weigle.....$100.00
$10.
V. G. Gallagher, A. E. Jesserun, C. & R., Jane McMurray, North Shore league.....50.00
$5.
G. R., J. R. Nollegar, Gardiner Lathrop, Frank H. Bicek, H. S. Merrill, Anonymous, Mr. and Mrs. T. H. Goddard.....35.00
$2.
Rainbow Council, O. E. S.....2.00
$1.
Good Luck, F. Lloyd.....2.00
Total.....$189.00
Previously acknowledged.....577.20
Grand total.....$766.20

TWINS, 44, ARE CELIMATES.

Oscar and George Hull, twins and 44 years old, are under arrest in the South Chicago police station. Oscar is charged with disorderly conduct and George is awaiting the arrival of a sheriff from Oran, Mo., who says that he is guilty of dynamiting a house in Missouri.

German Radio Fan Sent to Jail; Had No License

MUNICH, Germany, Nov. 14.—[By the Associated Press.]—Fourteen days in jail was the sentence imposed by a local judge on a radio fan who installed a receiving set in his home without the stipulated government license. Many others who have illegally erected radio apparatus will be haled into court in the near future, the authorities say.

Radio
A small payment will reserve your choice of any model of many different makes.
Choose
—from Atwater-Kent, Brunswick Radiola, Zenith, Thompson-Neutrodyne, Melco Supreme, Bent Super-Heterodyne and many others in our convenient loop store.
BENT MUSIC SHOP
214-216 S. WABASH AVENUE

REAL ESTATE INVESTORS!
IMPROVED LOTS
$395
Located on West Side near steam and street car transportation and within walking distance of Elevated.
UNUSUAL BARGAINS
No other place in Chicago or surrounding territory can lots be bought at this price. I have 20 lots I will sell on easy terms for $395 which are easily worth $800. This is a wonderful opportunity, but do not answer unless you are a buyer of two or more lots. Sidewalk in and paid for. No brokers.
Address
A. L. 347, Tribune
Without obligation, please furnish me with full particulars of your $395 Improved Lots.
Name
Address
7-11-14

CARSON PIRIE SCOTT & CO

In the Section of Moderately Priced Frocks

Smart Flannel Frocks At $27.50

There's real distinction in the charming simplicity of this frock. Its fashion detail is new and unusual. And to find it so moderately priced is extremely worth while.

A Tailored Vest and Flaring Cuffs Are of Linen In "Natural" Color

The well-fitting sleeves extend to form a narrow yoke. Large white mother-of-pearl buttons serve as fastening, and there is a wide belt of suede. In tan, brick-dust, Lanvin green and cinnamon shade. Sizes 14 years to "44." Sketched. $27.50.

Velvet Frocks Reduced Now $15

A group that includes frocks for afternoon and evening. In black and high colors. Other frocks also in the group are of silk and wool. Reduced to $15.

Fourth Floor, East.

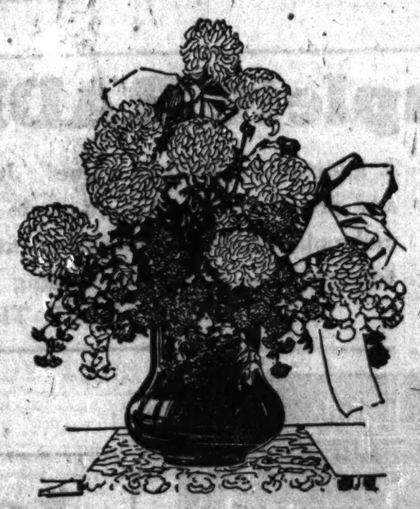

The Gorgeous "Mum"

will be on the market only a few weeks longer

The Majestic Chrysanthemum, most gorgeous of flowers, is finer this year than ever before. In all sizes from the giant blossoms to the miniature Pompon, they present a host of ideas for gift-giving and home decoration. They are not extravagant, as just a few make a very generous display.

Take Home a Box TONIGHT!

Chrysanthemum Plants

in full bloom make ideal gifts to others, remembrance to the sickroom and for decoration of your own home.

MADE TO ORDER
Evening Clothes

Your enjoyment of all Social Affairs will be doubled with the knowledge that your Clothes are Absolutely Correct.

The Making of Full Dress, Tuxedos and Cutaway Frocks is a Specialty of Ours

We are featuring at Special Value in the Barathea or Chain-Herringbone weaves a TUXEDO SUIT including black silk vest—
$75
NICOLL The Tailor
Wm. Jerrems' Sons
Clark and Adams

You Must Protect Your Radio

The National Board of Fire Underwriters insists that an approved arrester be used on all radio aerials.
Your natural choice is the Brach Vacuum Arrester, which has had the confidence of America's leading electrical engineers for 21 years.
Millions In Use Throughout the World
Safety demands the
BRACH VACUUM ARRESTER
L. S. BRACH MFG. COMPANY NEWARK, NEW JERSEY

STOP SNEEZING!
Rub nasal passage with
MENTHOLATUM
Clears the head, checks irritation

Advertise in The Tribune

AL IS AS MUM ON HIS GOLF GAME AS HE IS ON POLITICS

No Hurry, Brennan Says at French Lick.

BY PARKE BROWN.

French Lick, Ind., Nov. 14.—[Special.]—The biggest item out of the supposed political powwows here today was the fact that Al Smith lost his first golf match. The New York governor and his pals, eight in number, have organized on a tournament basis for their ten days' stay. Elimination will decide the best player.

When the governor came in today he admitted he had lost, but waved aside questions as to the score.

Beyond personal greetings, there have been no exchanges between Smith, George E. Brennan, Illinois Democratic leader, and Tom Taggart, Indiana boss.

No Hurry, Brennan Says.

"Talk politics with him?" Brennan asked. "Why should I? There is no politics just now. National politics is four years away, and even Chicago and Cook county politics is almost two years away."

It is probable that Brennan will do some conferring tomorrow with Charles V. Barrett, one of the Cook county republican leaders who came in this morning with State's Attorney Crowe for a few days' rest. Both Brennan and Barrett are interested in legislative action in time for a county committee election coincident with the Chicago aldermanic election next February.

"That election covers the entire city," Barrett said, "while the second aldermanic election in April will cover only those which do not select their council representatives in February.

Lawmakers Must Act.

"It now seems that unless the legislature will pass and Governor Small will sign an emergency bill early in January providing for the election of ward committeemen in February, there will be nothing to do but let the present unsatisfactory condition continue until the county-wide primaries in 1926."

Before leaving for home tonight, James T. Igoe, committeeman of the Thirtieth ward and former city clerk, told some of his friends that he will be a candidate for county treasurer.

PROWLER SENT TO PRISON.

William Teague, 27 years old, 519 Bowen avenue, was sentenced yesterday to one year in the House of Correction and fined $100. He was caught in the home of J. J. Pelley, 6457 Hyde Park boulevard, by a maid.

BILL FOR STATE POLICE REVIVED; WINS SUPPORT

Illinois Labor Again to Fight It.

BY FRANK BUTZOW.

The old fight in the legislature over establishment of a state police will be renewed at the coming session. Senator Henry M. Dunlap [Rep., Champaign], author of three bills that failed in as many former sessions, probably will foster the constabulary measure again.

The state police bill was killed by the margin of two votes in the senate in 1923. Proponents of the measure say the outlook for its passage is better in the coming session, particularly in the senate. It is planned to start the bill in the senate, where its prospects appear better and where its passage might strengthen its chances in the lower house, which has been more hostile to the state police plan.

Labor Again Opposes Bill.

Representative Howard P. Castle [Rep., Cook] is ready to take charge of the constabulary bill again if it goes to the house. A number of administration senators voted for the measure two years ago and it was indicated that Gov. Small intended to let it become a law without his signature had it passed.

Organized labor, which has taken a leading part in opposition to the bill, has marked it for attack again and labor leaders who supported the governor in the primary and election are preparing to bring their pressure to bear on him, in anticipation of the possibility of the bill's passage in both houses.

Sentiment for the state police plan has increased in the rural districts during the last two years, its advocates declare. The increased number of bank robberies in small towns and even daylight stickups in some of the larger cities downstate have convinced many people that they should at least give a state constabulary a try out to dispute authority with bandits on the paved roads.

Many Democrats to Go.

More than 200 Democratic employes of the Municipal court bailiff's office are preparing to give up their jobs Dec. 1, when Bailiff Dennis J. Egan will relinquish the office to his Republican successor, Bernard W. Snow, victor in the Nov. 4 election. A month later the Republicans will take over complete control of board of review patronage through the defeat of Reviewer P. A. Nash, Democrat, by County Assessor William H. Weber.

Cassius C. McBurney Sued; Wife Charges He Is Cruel

Cassius C. McBurney, broker, with offices at 76 West Monroe street, yesterday was sued for divorce on charges of cruelty, by his wife, Mrs. Geraldine Wood McBurney, who lives at the Surf apartments.

SHIPPERS FIGHT PROPOSED RAISE IN FREIGHT RATE

Hold Parley with Rail Men; Action Delayed.

Disapproval expressed yesterday by shippers of the Central Freight association territory to a proposal of carriers to raise rates on certain commodities resulted in a postponement of further action when a conference was held with the rail men at the Hotel La Salle. Similar conferences will be held in the east, it is announced, at which the shippers' side of the argument will be presented.

The chief spokesman for the roads was R. N. Collyer, chairman of the classification committee of the eastern trunk lines. Heading the other side was J. P. Haynes, traffic director of the Chicago Association of Commerce. Eugene Morris, chairman of the Central Freight association, presided.

Cooperation Is Pledged.

At yesterday's session a set of resolutions in opposition to the proposed rate boosts were presented to the roads. Representatives of the roads promised to take the shippers' arguments under advisement. In the meantime, both sides pledged a cooperation in finally ironing out the rate difficulties in such a way as to give both shippers and carriers a decent break.

The roads argue that, while a revision downward of class 6 rates is proper, at the same time an increase in rates of classes 1 to 4 also is essential. It is proposed to cut class 6 rates 2 per cent a hundredweight, while the increase in the four other classes would equal 19 cents a hundredweight.

The Shippers' View.

"In voicing our opposition," declared Mr. Haynes, "we are not unmindful that we are dependent upon the roads for transportation, that the success of our industries is dependent upon adequate rail facilities, and that adequate rail facilities are in turn dependent upon adequate rail revenue.

"But we cannot escape the conviction that the carriers' proposal covering interterritorial or overhead rates is improper and the proposal of a basic scale between New York and Chicago, starting with $1.61, first class, is unwarranted and without justification."

Mr. Haynes detailed a number of comparative rates now in force and proposed for revision upward by the roads. More than 600 representatives of shippers, carriers, and chambers of commerce of several cities participated in the conference.

South Africa and Australia Favor Guidance of U. S.

BY W. J. MAKIN.

[Chicago Tribune Foreign News Service.]
[Copyright: 1924: By The Chicago Tribune.]

CAPE TOWN, South Africa, Nov. 14.—Sir Auckland Geddes' statement that the dominions are not finding a sympathetic understanding in Great Britain was received here only today, but undoubtedly it was read with satisfaction in government circles.

The late British colonial secretary, J. H. Thomas, who visited here recently, had great difficulty in persuading Premier Hertzog to agree to an imperial conference in London. Premier Hertzog accepted the invitation only on the understanding that he himself was not bound to go to London. The state imperial conferences waste time, and agreements are reached only to be ignored by the British parliament.

It is significant that the South African premier is now discussing direct with Portugal proposals for a treaty between the union and Portuguese Mosambique. Previously the discussions were arranged through Downing street.

The recent decisions at Geneva have alienated opinion here from Great Britain. The Nationalist newspapers state that the African interests have been sacrificed for a British diplomatic victory.

Mr. Thomas made a speech here suggesting a settlement of the Asiatic question which roused the press and country. No one here will allow any interference in the domestic policy of South Africa. Premier Hertzog refuses to make a public statement and has adopted a noncommittal attitude. This is necessary in view of the forthcoming visit of the prince of Wales.

better relations with the dominions are likely to follow the advent of the Baldwin government. Australian ministers are reluctant to discuss the recent speech of Sir Auckland Geddes at London in which he said it was the tendency of the British dominions to look to the United States for leadership rather than to the homeland.

However, former Prime Minister Hughes and other Australian statesmen who have had personal experiences with London said that the British dominions had found that in some of their most vital interests their natural champion and most formidable ally was not Westminster but Washington.

There is every reason to believe that this sympathetic attitude is genuinely appreciated in Australia and must mean a closer relationship between the two countries in the coming years. But Australia does not desire to use its friendship with the United States as a weapon in its controversies with Great Britain.

A Rebuke Sereness.

At the same time there is real soreness over the attitude of the British Liberal and Labor parties and officials generally toward the dominion problems.

The Sydney Morning Herald remarks that "tariff preference proposals were entitled to sympathetic consideration, yet former Prime Minister Asquith scornfully described them as ridiculous, David Lloyd George derived from them material for electioneering gibes, and Mr. MacDonald washed his hands of them.

"Mr. MacDonald threw the proposal for a Singapore base overboard without the slightest regard for the feelings of the dominions."

SCOFFINGS OF LONDON

BY JACK MYERS.

[Chicago Tribune Foreign News Service.]
[Copyright: 1924: By The Chicago Tribune.]

SYDNEY, Australia, Nov. 14.—As

HELD TO GRAND JURY.

Andrea Manneno, 34, charged with two robberies, was held to the grand jury yesterday in bonds of $25,000.

BOTH NEW YORK AND CHICAGO GET NIGHTLY AIR MAIL

New York, Nov. 14.—The government has blazed the trail for an eight to nine hour overnight air mail service between New York and Chicago, both ways, it was disclosed today by Carl F. Egge, general superintendent of the postoffice department's air mail division.

Routes have been mapped; terminals, way stations, and emergency fields are being acquired; machines and personnel have been assigned, and all the powerful lighting equipment for night flying is being set up.

Col. Paul Henderson, second assistant postmaster general, has ordered the new service installed early next spring, probably in April.

"Double Track" Service.

This, said Mr. Egge, will give the government a "double track" air mail system between here and Chicago, and, with a transcontinental service covering 2,720 miles, will make a total of 1,905 miles over which night flying will be continuous.

Night mail will leave the New York air terminal at 10 p. m., reaching Chicago nine hours later (6 a. m.), for distribution with the first regular delivery. Night mail will leave the Chicago air terminal at 9 p. m., reaching New York eight hours later (6 a. m.) also for the day's first delivery. Mr. Egge pointed out that the best mail train time between the two cities now is twenty hours.

Postal Rates, 8 Cents an Ounce.

Postal rates will be 8 cents an ounce—the present air mail rate for zone 1, which includes Chicago.

The number of airplanes in the service between here and Chicago will be increased to thirty-eight, including spare machines. Eleven pilots now in the transcontinental service have been assigned to the overnight route. At present the department has ninety-four airplanes in the New York-San Francisco service.

British Money Touches New High; See Parity Near

[Chicago Tribune Foreign News Service.]

LONDON, Nov. 14.—Not since May, 1923, has the American exchange been so favorable to Great Britain as it was today, when the rate touched $4.64 to a pound. This means that a dollar is worth less in English money than it has been for more than a year. As a matter of fact, the rate is as high as it has been since the war drop in British money values, and the tendency seems to be toward a continued rise until the pound reaches parity.

STEAL FURRIER'S STUFFED BEAR.

Five men stole a stuffed bear from in front of the fur store of Harry A. Rontzahl, 916 Chicago avenue, Evanston, last night.

SPECIAL
Three Layer Brick
CHOCOLATE ALMOND
between two layers of
VANILLA ICE CREAM
Purer Because Carbonated 50c Full Quart Brick
HYDROX
Division of National Dairy Products Co.

Johnson & Harwood
A Spacious Daylight Store
Where good styles are bought for less because of strictly cash selling.

Cut Chinchilla and Beaver $59.50 — Kashmana and Jap Mink $89.50

Coats
Outstanding Values Featured Today
59.50 89.50
Garments of superb style, fashioned in the new smooth-finished fabrics—trimmed in the season's most fashionable furs, such as Beaver, Wolf, Raccoon, Fox, and Muskrat. All garments hand tailored, beautifully lined and interlined.

Stylish novelty striped Repp $29.50

Frocks
29.50
Crepe Satin, Bengaline and Riviera Barre in a variety of smart models. New wool Repps and Charmeens just suited to this weather.

Johnson & Harwood
37 South Wabash
3rd Floor, N. E. Corner Monroe

Cuticura Complexions Are Fresh And Clear
Daily use of Cuticura Soap prevents clogging and irritation of the pores, the usual cause of pimples and blackheads, while the Ointment soothes and heals. Always keep Cuticura Talcum on hand; it is cooling and refreshing.
Sample Free by Mail. Address: "Cuticura Laboratories, Dept. X, Malden, Mass." Cuticura Soap (25c) and Ointment (25 and 50c) sold everywhere. Cuticura Products Are Reliable.

CASCARA QUININE BROMIDE
STOPS A COLD
IN 24 HOURS—LASTING IN 3 DAYS
30¢

DENTISTS, DOCTORS, LAWYERS
Offices available in new building.
UNION STATE BANK OF SOUTH CHICAGO
92nd St. at Houston Ave.

Advertise in The Tribune

Mandel Brothers

Most exceptional values
Boys' overcoats and suits

with extra knickers
15.75
18.75

Overcoats of firm wool materials in belt and box styles. They are lined to insure added warmth. Large roomy pockets. Sizes 3 to 10 years.

The suits are smartly tailored in many new models. They are made of all wool fabrics; the coats are alpaca lined, both pairs of knickers fully lined. In sizes 7 to 18 years.

Second floor, Wabash.

For the young fellow just going into long trousers:
An innovation: Coat, vest, long trousers and knickers $35
This suit with plain box coat, vest, one pair of long trousers and one pair of knickers, is particularly practical. Sizes 14 to 18 years.

Specials—Wiggle Toes shoes
Built on nature's own last, these shoes benefit the busy little feet they encase. The materials are selected for their durability and the workmanship is the very best.

Sizes 8½ to 11. 4.50 — Button or lace high shoes in patent leather, tan and black calfskin. Genuine welted soles.

Sizes 11½ to 2. 5.40 — Several excellent styles in high lace or button shoes of patent leather, tan or black calfskin.

Sizes 2½ to 8. 6.30 — Dress and service shoes, lace or button; in tan and black calfskin. Welted soles.

Fifth floor, Wabash.

QUALITY - SATISFACTION

For the men who want the best — and want it — $100 Overcoats

Men who've made money are pretty careful buyers — that's the way they made it. That's why they'll like these coats; the best foreign Glen Spray weaves; the finest tailoring and style — the best of everything. The price — is about half what you'd pay a fine tailor; the variety is great; we've got thousands
$100

HART SCHAFFNER & MARX OVERCOATS
$50 $60 $65 $75 $85 $100

Maurice L. Rothschild
STATE AT JACKSON

CHURCHILL WILL DUN EUROPE FOR DEBTS TO LONDON

Only Greeks and Congo Pay Interest.

(Continued from first page.)

ed under the Dawes plan, today became available to France for use in reconstruction of the devastated regions. Reconstruction work ceased last spring when the government held up all expenditures not covered by receipts, conforming with the Morgan agreement for a $100,000,000 loan to save the franc.

The reconstruction of the war shattered zones will recommence immediately, and contracts will be let for rebuilding.

Premier Herriot today notified Senator Lubersac, president of the Federated Societies for the Reconstruction of the Liberated Regions, that this sum is available from Germany's monthly payment of 83,333,000 gold marks ($20,833,250), which will total 1,000,000,000 gold marks ($250,000,000) at the first of the year.

$37,500 a Month Cost.

A month's cost for the reparations commission, 50,000 gold marks ($37,500), is deducted.

M. Herriot stated that the allies were now examining the partition of Germany's monthly payments in accordance with the London agreement with regard to a deduction of the cost of the Franco-Belgian occupation of the Ruhr, which the British dispute.

No mention is made of United States priority of one-fourth of the reparations payments to defray the cost of the American occupation, although Col. James A. Logan, the unofficial American observer with the reparations commission, filed notice that the Washington government maintains its rights.

URGES DAWES PLAN HERE

New York, Nov. 14.—[Special.]—Roland W. Boyden, former American unofficial observer of the reparations commission, in a speech tonight at the annual dinner of the Academy of Political Science, urged the Coolidge administration to adopt the principle of the Dawes plan in the settlement of interallied debts. He advocated settlement of this problem on the basis of what France and other foreign creditors could pay, just as the reparations issue has been solved on the basis of what Germany could pay France.

"We Americans have done everything for the Dawes plan, except to adopt it ourselves," Mr. Boyden said. "We wish our foreign creditors to pay their debts to us. This desire to be paid is not particularly American. France, for instance, wanted Germany to pay her. The wish of France to have Germany pay reparations was infinitely stronger than our wish to have France pay us.

"We do not need the money as badly as France needed reparations. Our national budget has not been in deficit since the armistice, as that of France has been. We have not been devastated by France, as France was devastated by Germany. Our factories and mills have not been destroyed by France. Our man power has not suffered at the hands of France. We are not afraid of invasion by Germany."

WOMAN DIES OF BURNS.

Mrs. Catherine Noonan, 40, was burned to death yesterday in her home, 1225 South 61st avenue, Cicero.

GOMPERS SAYS LABOR VOTED MANY OF ITS FRIENDS TO CONGRESS

El Paso, Tex., Nov. 14.—[By the Associated Press.]—Labor fared "almost phenomenally well" in the general elections, Samuel Gompers, president of the American Federation of Labor, said today in a public statement, commenting upon the results of the Nov. 4 balloting.

SAMUEL GOMPERS. [P. and A. Photo.]

"The new congress is not likely to pass any measure greatly detrimental to the interests of the workers and our people generally," the statement continued.

"In the face of the tremendous Coolidge landslide, there were elected to the new house of representatives more members having labor's indorsement than are to be found in the present house," Mr. Gompers asserted.

"Those who fondly hope to rule the new congress in favor of reactionary interests will find themselves facing a solid group which will not permit the passage of time serving legislation. Reaction, seemingly drunk with victory, may soon find itself intoxicated upon imaginary wine."

The election comment was combined with an outline of the forty-fourth annual convention of the federation, beginning Monday.

LAWYER PAYS $100 IN LIEU OF MAN'S ALIMONY

After Mrs. Meredith Lunde, 831 Eastwood avenue, had complained to Judge Hugo M. Friend that her former attorney, Francis Callahan, had let her former husband out of the alimony club at th county jail with out her consent, the judge required Callahan to pay $100 to Mrs. Lunde.

Henry C. Lunde, the ex-husband, was jailed by Judge John R. Caverly for being $450 behind on alimony. Ten days ago, Mrs Lunde complained. Attorney Callahan went before Judge Friend without consulting her and obtained Lunde's release on a payment of $50 on account.

Mr. Callahan explained later that Mrs. Lunde repeatedly had said that she didn't want her husband to be jailed.

Kammerer, on Trial for Murder, to Plead Insanity

Elgin, Ill., Nov. 14.—[Special.]—Attorneys for John Kammerer, whose trial for the slaying of Mr. and Mrs. Otto Eder and three children in their home in Elmhurst, June 27, last, will be opened Monday will rely on an insanity defense. This was indicated today. Alienists were called to examine the prisoner in the county jail at Wheaton. No formal plea of insanity has been filed.

Peddler Seeks Romance; Finds Plenty of Troubles

Harry Gravellis, 19, of 325 South Loomis street, a romantic peddler, made a mistake yesterday when he tried to kiss Miss Ivy McGray, 3020 Walnut street, who is 18 years old. Miss McGray objected. She fought; her mother, Mrs. Marie McGray fought and a sadder Gravellis was handed over to the police.

FRATERNITY TO CELEBRATE.

Beta chapter of the Delta Sigma Pi, together with the Chicago Alumni club, will celebrate Founders' day today with a banquet at the Allerton club.

BOOKS

You'll Meet Elsie Again in New Book by Arnold Bennett

By Sidney Dark.

[English Critic.]

Elsie, whom we met in "Riceyman Steps," makes another appearance in the first of the stories in Mr. Arnold Bennett's new volume "Elsie and the Child." In this story she is married to Joe, and a great deal of its interest turns on her management of her somewhat difficult husband. The story is little more than an episode. In it and the other twelve stories with which it is bound up, there are many contrasts between the lives led above and below stairs.

ARNOLD BENNETT.

Arnold Bennett has confided to the editor of a weekly paper what is his real ambition in life. He says: "My ambition in life is to own a three hundred ton schooner, capable of doing ten knots under power, and anything up to fourteen knots under sail. I shall never realize it, because I shall never be able to afford it, but it is my ambition all the same. A quite minor ambition is to pass a whole day without thinking an unkind thought about anybody living or dead. This is almost as unrealisable as my main ambition."

It is interesting to discover that Compton Mackenzie has almost the same ambition. He says, "My chief ambition at present is to be able to give up writing novels and write history instead. At the same time I have an ambition to acquire a 300 ton auxiliary sailing ship, and I don't see how that will ever be gratified by writing history."

A novel that is being much read and discussed here is Stella Benson's "Pipers and a Dancer." It is perhaps rather less ambitious than Miss Benson's "The Poor Man," but is a novel characterized by the most amazing keenness of observation. The action takes place in China and the characters, who are English and American, are quite ordinary and not very attractive. But Miss Benson makes every one of them live, and the writing of her novel is brilliant. If her fame has not yet reached Chicago I commend her work to the attention of the judicious.

Yet another biography of Robert Louis Stevenson! It is written by J. A. Steuart and its main purpose is to dissipate the myth that as a young man Stevenson was too shy to look at a woman and that he was in reality, as Henley called him, "the lover and the sensualist." Mr. Steuart has discovered that the particular young woman who caught Stevenson's fancy in his boyhood days in Edinburgh was a Highland girl called Kate Drummond, who had come from the north and had fallen into disreputable ways in the Scottish capital. Stevenson was apparently as enamored as an imaginative boy often is of a strumpet. But for the fact that he had no money he might have married the young woman.

Lectures and Meetings.

Walter de la Mare will speak at Harris hall, Northwestern university, on Friday afternoon at 4:15 o'clock.

Wayne Gard of the journalism faculty of Northwestern university will discuss the poetry of Edwin Arlington Robinson tomorrow evening at the meeting of the Evanston Bookfellows at the home of Hugh Robert Orr, 1405 Chicago avenue. The work of Wallace Stevens will be discussed at the All-Poetry circle tomorrow evening at 8 o'clock at 2816 Ellis avenue. The headquarters circle of Bookfellows will meet at 4 p. m. to study the work of Ibsen. The north side circle will meet on Friday at 8 p. m. with Mrs. J. A. Strouse at 1237 Jarvis avenue to talk about Selma Lagerlof's "Marbacka."

Literary Visitors

This week we have had two distinguished visitors, Edna Ferber, who is more like one of the family come home than a stranger, and Cecil Roberts, "the youngest editor of the oldest newspaper in England," as he is always labeled, and a novelist and a poet to boot. Miss Ferber is here not only giving joy to those who have heard her read "Old Man Minnick"—which she did at Isaiah Temple and at the Evanston Woman's club—but digging out material about Chicago in the old days—in the '90s when we were still pretty bluff and pretty brash, in the old days of Hooley's and Sam T. Jack's and the barouche and the wasp waist. It is for her new novel.

Mr. Roberts told us interesting things about Joseph Conrad. As I have occasionally confessed, I feel about Conrad the way Decatur felt about his country, and it's "My Conrad, right or wrong—but my Conrad" with me. I was eager for news of him, and as Mr. Roberts had been one of the last persons to see him alive and had been a friend of his for years, I pressed him for stories. I asked him if it were true, as has been said so many times, that Conrad spoke with a most decided accent. He said that during the many years of their friendship there had never been a time that he had ever noticed that Conrad had an accent, that he spoke clearly and distinctly. He also said that the stories about his being a bluff sea captain were likewise unfounded—that Conrad was one of the most polished of men, that he always looked as if he had just been turned out by a fashionable tailor and that his manners were of the most exquisite.

Conrad was the most careful writer imaginable, Mr. Roberts said, polishing to the utmost fineness each phrase. He never wrote more than two hundred and fifty words a day and he spent the rest of a busy working day going over his work. And that despite the fact that for fifteen years he had known that death might come to him at any moment. He had a traveling blood clot and he had been warned that the moment it reached his brain he would go. He suffered also from hand gout, but despite that fact wrote everything by hand and corrected it and it was then given to the typist whose script he worked over again meticulously.

Unusually Good First Novel Work of N. U. Instructor

A first novel which is creating much comment is "The Crooked Mile," by Bernard De Voto, an instructor at Northwestern. It is an unusually good first novel, its chief fault being the fact that it is too full, too complete, too embroidered. It concerns an arrogant but cerebral son of a pioneer and his attempt at finding the meaning of life in a frontier city of the Rockies which has become—as our western cities are wont to become—fake New Yorkish, more striving at cosmopolitanism than the cosmopolis itself. It is a new angle on the pioneer story—an unusual and a real angle. The "clan," as the hero calls the grandsons and granddaughters of the frontiersmen, the social set of Windsor, is more social and more settish than anywhere else in the world (except the Windsor or whatever its name is, of the next county). The young are wilder, the middle aged more crude than anywhere else in the world (except those other Windsors all over the country). The hero revolts against the clan and the book is mostly concerned with the conversation of his revolting. That conversation is what the college youths would call "darned good." It is replete with reference to history and fable. It is clever. It is smart. But for that—or those—very reasons it is "too" something. There is enough material in "The Crooked Mile" to write ten books and the ten would have been better for the dilution. Mr. De Voto shows more than promise. He shows glints of genius, but he is, in "The Crooked Mile," too knowledgeful. When he learns to write a simple story with the same intense yearning for making an honest picture that is obvious in this novel he will be a great writer.

Joy Street.

"Number Two Joy Street" is the second series of that extremely nice English annual which was inaugurated last year with "Number One Joy Street." This year's volume contains new and delightful whimsies by such as G. K. Chesterton, Walter de la Mare (a lovely and characteristic story called "Lucy"), Hugh Walpole, Hilaire Belloc, A. A. Milne, Edith Sitwell, Laurence Housman and Rose Fylcman. The stories and poems are all new and in many cases are quite as delightful for adults as for children. The book is well named.

LITTLE, BROWN & COMPANY'S
New Books for Boys and Girls

THE GOBLIN'S GLEN: A Story of Childhood's Wonderland. Written and illustrated by Harold Gaze. A delightful wonder-book, beautifully illustrated in color, that calls to mind the charming nonsense of Lewis Carroll's classic, "Alice in Wonderland." $3.00

THE VALLEY OF COLOR-DAYS. By Helen B. Sandwell. Strange adventures of Jane and David while under the care of Burr the fairy. Illustrated in color. $2.50

RUFFS AND POMPONS. By Beulah King. The interesting adventures of a circus doll who goes out into the world to find a smile for the little Crying Lady. Illustrated. $2.00

THE FRIENDS OF DIGGELDY DAN. By Edwin P. Norwood. The wonderful circus clown and his animal friends visit the king of Jungleland. Illustrated in color. $1.75

ROUND THE YEAR IN PUDDING LANE. By Sarah Addington. Twelve original and whimsical tales of the adventures that happened to the Mother Goose children who live in Pudding Lane. Illustrated. $2.00

BILLY MINK. By Thornton W. Burgess. This is the first volume in the Smiling Pool series and tells of the adventures of Billy Mink. Illustrated in color. $1.50

THE KELPIES. By Etta Austin Blaisdell. A jolly book that tells about the creatures who live at the bottom of the sea, with short words, large print and plenty of pictures in color. $1.25

EGYPTIAN TALES OF MAGIC. By Eleanore Myers Jewett. Thrilling and unusual stories of the sorcerers, sahirs, priests and peasants who lived on the River Nile thousands of years ago. Illustrated in color. $2.00

CHILDREN OF ANCIENT GREECE. By L. Lamprey. A book about the heroic age of Greece, and the wonderful deeds of its greatest hero, Theseus. Illustrated. $1.50

MAN BEFORE HISTORY: A Short Account of Prehistoric Times. By Mary E. Boyle. Stories about the first men who lived on this earth, and how they managed to get their living and protect themselves. Illustrated. $1.75

THE BOY SCOUTS OF ROUND TABLE PATROL. By Charles Henry Lerrigo. Four Boy Scouts organize a patrol while working on a fruit ranch in the Ozarks and help solve a mystery. Illustrated. $1.75

CARL AND THE COTTON GIN. By Sara Ware Bassett. The history of cotton is interwoven in this story, which is the fifth volume in "The Invention Series." Illustrated. $1.75

THE TRAIL BLAZERS. By Mary H. Wade. The thrilling story of the Lewis and Clark expedition to the Pacific Coast in 1804, based on their journals. Illustrated. $1.50

PEMROSE LORRY, SKY SAILOR. By Isabel Hornibrook. This is the third volume about Pemrose Lorry and tells the interesting manner in which she learns to manipulate an hydro-aeroplane. Illustrated. $1.75

The Beacon Hill Bookshelf

Some of the best of our books for boys and girls ten years old or more, published in the most attractive possible form—printed from new type of good size, beautifully illustrated in full color by famous artists, handsomely bound and reasonably priced. The series is inaugurated this autumn with seven books that are established favorites, endorsed by children's librarians, and one new book. *Let us send you, free of charge, our beautifully illustrated circular featuring this series, containing seventeen pictures in full color.*

LITTLE WOMEN: or Meg, Jo, Beth and Amy. By Louisa M. Alcott. With eight illustrations in color by Jessie Willcox Smith.

LITTLE MEN: Life at Plumfield with Jo's Boys. By Louisa M. Alcott. With eight illustrations in color by Reginald Birch.

NELLY'S SILVER MINE. By Helen Hunt Jackson. With four illustrations in color by Harriet Roosevelt Richards.

WHAT KATY DID. By Susan Coolidge. With five illustrations in color by Ralph Pallen Coleman.

THE STORY OF ROLF AND THE VIKING'S BOW. By Allen French. With five illustrations in color by Henry Pitz.

A DAUGHTER OF THE RICH. By Mary E. Waller. With five illustrations in color by Elizabeth Shippen Green Elliott.

THE BOY WHALEMAN. By George F. Tucker. With five illustrations in color by George Avison.

MARTIN HYDE, THE DUKE'S MESSENGER. By John Masefield. With eight illustrations in black and tint by T. C. Dugdale.

Eight volumes. Illustrated in color. 8vo. Cloth. Each volume $2.00

☞ *Our catalogue of "Books for Boys and Girls of All Ages" will be sent free on request*
Address: LITTLE, BROWN & COMPANY, Publishers, 34 Beacon Street, Boston, Mass.

LIONS 'N TIGERS 'N EVERYTHING

By COURTNEY RYLEY COOPER

"Lions 'n' Tigers 'n' Everything" was the title. It looked like a book for that portion of the human race known to the great heart of the American nation as "the kiddies." I was just about to put it aside in a pile of books destined for Children's Book Week when I read a paragraph. That was in the morning. The sun was just beginning to knock off work for the day when I put it down and I had a perfectly enchanting day. The chapter about the dogs is one of the most amusing a dog lover ever read . . . all very exciting, but the part about the elephants is simply enthralling . . . I didn't miss a line . . . It's a child's book, all right—for children your age and mine!"—*Fanny Butcher in the Chicago Tribune.*

THIRD LARGE PRINTING

$2.00 at all Booksellers

LITTLE, BROWN & COMPANY
Publishers, Boston

Whether you like good "animal stuff" or vivid human drama, you will enjoy "Branded." You will find the adventures of Splayfoot, the great she-wolf, as enthralling as the love story of Joe Gale and Mary Orton.

Published by A. C. McClurg

BRANDED

By ROBERT AMES BENNET

The Finest Novel by America's Leading Historical Novelist

The SLAVE SHIP

By Mary Johnston

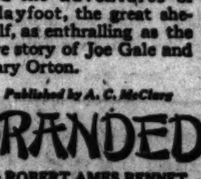

A Novel of Colonial Virginia and the Eighteenth Century Slave Trade

$2.00 at all Booksellers
LITTLE, BROWN & CO.
Publishers, Boston

American National Series. Albert Bushnell Hart, LL.D., complete 28 volumes, boxed, now, $18.50. Published at $58.00. (Subscription edition; now out of print.) History of Travel in America. Seymour Dunbar, four volumes, $6.75. Published at $15. Now. (Also out of print.) Write for catalog of other Full Sets. We can supply any books in print at the lowest market prices.
UNION LIBRARY ASSOCIATION
119-120 East 25th Street
New York City

GO TO CHURCH SUNDAY

"Where there is no vision, the people perish:" (Proverbs, xxix: 18.)
—REV. HENRY HEPBURN, D. D., PASTOR,
Buena Memorial Presbyterian Church,
4301 Sheridan Road.

CHRISTIAN SCIENCE.

CHURCHES OF CHRIST, SCIENTIST.

SUNDAY, NOV. 16. Sunday 10:45 a. m.
"MORALS AND IMMORTALS." Sunday, 7:45 p. m.
Wednesday, 8 p. m.
FIRST CHURCH—4017 Drexel-blvd. Reading room, 3039 Drexel-blvd.
SECOND CHURCH—Wrightwood and Pine Grove-av. Reading room, 2632 N. Clark-st.
THIRD CHURCH—2151 Washington-blvd. Reading room, 2221 W. Madison-st.
FOURTH CHURCH—Harvard-av. and W. Marquette-rd. Reading room, 6305 Harvard-av.
FIFTH CHURCH—4940-50 Dorchester-av. Reading room, 1402 E. 47th-st.
SIXTH CHURCH—11361 Parnell-av. Reading room, 11040 Indiana-av. No Sun. eve. serv.
SEVENTH CHURCH—5316 Kenmore-av. Reading room, 1034 Wilson-av.
EIGHTH CHURCH—4350 S. Michigan-av. Reading room, 119 E. 44th-st.
NINTH CHURCH—2150 Woodlawn-av. Reading room, 6348 Kimbark-av.
TENTH CHURCH—5640 Blackstone-av. Reading room, 5500 Blackstone-av.
ELEVENTH CHURCH—7640 Logan-blvd. Reading room, 3030 Logan-blvd.
TWELFTH CHURCH — Wayland-av. and Bowler-st. Reading room, 7758 Grand-st.
THIRTEENTH CHURCH—10317 Longwood-dr. Sunday services, 10:30 a. m. and 7:45 p. m. Reading room, 11041 Hale-av.
FOURTEENTH CHURCH—Corner Sunnyside and Paulina. Reading room, 1930 Montrose-av.
FIFTEENTH CHURCH—233 N. Central-av. Reading room, 5523 W. Lake-st. Austin.
SIXTEENTH CHURCH—1648 Kenilworth-av. Reading room, 7135 N. Clark-st.
CHRISTIAN SCIENCE SOCIETY OF CHICAGO—Kimball hall, 306 S. Wabash-av. No Sunday evening service. Testimonial meeting Wednesday, 12 noon and 8 p. m.
EIGHTEENTH CHURCH—Byrn Mawr Public School, Jeffery-av. near 75th-st. Reading room 2316 E. 75th-st.

SUBURBAN CHURCHES.

GLENCOE—FIRST CHURCH—Vernon and Hazel-ave. Sunday, 11 a. m. Wednesday, 8 p. m. Reading room, 327 Park-av.
OAK PARK—FIRST CHURCH—Oak Park-av. and Ontario. Sunday, 10:45 a. m. Wednesday, 8 p. m. Reading room, 809 Lake-st.
EVANSTON—FIRST CHURCH—Chicago-av. and Grove-st. Sunday, 11 a. m. and 8 p. m.; Wednesday, 8 p. m. Reading room, 1609 Chicago-av.
WILMETTE—FIRST CHURCH—Central-av. and 10th. Sunday, 11 a. m. Wednesday, 8 p. m. Reading room, 1163 Wilmette-av.

These are branches of The Mother Church, The First Church of Christ, Scientist, in Boston, Mass.

PRESBYTERIAN.

A Church of Rare Beauty, Long Noted for Its Music, Invites You.

11 A. M.:
"The House by the Side of the Road."
DR. JOSIAH SIBLEY PREACHING.
7:45 P. M.:
"Is the Search for the Holy Grail Answered in the Chalice of Antioch?"

SECOND PRESBYTERIAN CHURCH,
1936 So. Michigan-av.
Transportation is easy by South Side bus, Surface lines, "L," or I. C.

CHURCH OF THE COVENANT,
S. E. cor. Belden-av. and N. Halsted-st.
Rev. W. S. Plumer Bryan, Pastor.
Services—11 a. m. and 8 p. m.
Sabbath School 9:45 a. m.

BUENA MEMORIAL PRESBYTERIAN CHURCH,
4301 SHERIDAN-RD. (NEAR MONTROSE).
10:30 A. M.:
"The Vision and the Task."
7:45 P. M.:
"Making Christ King."
REV. HENRY HEPBURN, D. D., PASTOR.

FOURTH PRESBYTERIAN CHURCH,
860 N. MICHIGAN-AV.
John Timothy Stone, Pastor.
Services 11 a. m., 4 p. m. and 8 p. m.
Dr. Stone preaching morning and evening. Dr. George T. Berry in the afternoon.

SUNDAY EVENING CLUB.

SUNDAY EVENING CLUB,
Orchestra Hall.
ORGAN RECITAL, 7:40. ADDRESS AT 8.
"The Challenge of Dillusionment."
Dr. Wallace C. Petty,
Pittsburgh.
CHOIR OF 100.
Seven O'Clock Bible Talk,
"Pilgrim's Progress,"
Clifford W. Barnes.
Doors open 6:30. Come early.
Traveling Men Especially Invited.

INDEPENDENT.

THE MOODY CHURCH,
CLARK-ST. AND NORTH-AV.
Entrance on Clark-st.
P. W. PHILPOTT, PASTOR.
Services: 10:30 a. m. and 7 p. m.
Sunday School, 3 p. m.

A. M.: DR. FREDERICK GLASS, Great Pioneer.
Missionary will preach.
P. M.: DR. P. B. FITZWATER, "The Divine Method of Saving a Soul."

Special music by choir. Prof. T. J. Buttonfield, soloist and director.
Merrill Dunlop, pianist.

Children's church, 7:15 to 9 p. m. Friendly Bible Class Room, entrance on North-av.

"I am come that they might have life and that they might have it more abundantly."

Chicago Ethical Society.
A nonsectarian religious organization to foster the knowledge, love and practice of the right.
THE PLAYHOUSE,
410 S. MICHIGAN-AV.
Sunday, Nov. 16, at 11 a. m.
MR. HORACE J. BRIDGES
will speak on
"How Chicago Becomes of Her Genius Minority."
All seats free.
Visitors cordially welcome.

CENTRAL CHURCH,
ORCHESTRA HALL.
David Swing, D. D., 1874-1894.
Newell Dwight Hillis, D. D., 1895-1905.
F. W. Gunsaulus, D. D., LL. D., 1906-1918.
Dr. Frederick F. Shannon,
PASTOR.
The entire service will be broadcast by Westinghouse KYW
Sunday, 11 a. m.

INDEPENDENT RELIGIOUS SOCIETY.
WOODS THEATER—11 A. M.
M. M. MANGASARIAN
WILL SPEAK ON
"My Impressions of England and Englishmen."
PUBLIC INVITED.

BAPTIST.

DAY BREAK
in
THE GREATER IMMANUEL CHURCH,
2320 S. Michigan-av.
Morning, "Day Break."
Evening, "The Day Star."
Good news for everyone.
Services—9:30, 11, 5:30, 7, 8.
JOHNSTON MYERS WILL SPEAK.

METHODIST EPISCOPAL.

FIRST METHODIST EPISCOPAL CHURCH,
CHICAGO TEMPLE,
Clark and Washington-sts.
Dr. John Thompson, Minister
DIVINE WORSHIP:
10:45 A. M. Subject:
"Religious Controversy—Its Gain and Profit."
8:00 P. M. Subject:
"Men God and Man Can Trust."
7:45 p. m.: Organ recital—Arthur Dunham.

EPISCOPAL.

ST. JAMES' CHURCH,
Huron-st. (between State and N. Mich. Ave.)
8 a. m.—Holy Communion.
11 a. m.—Morning Prayer and Sermon.
8 p. m.—Popular Vespers with Address.
DUNCAN H. BROWNE, S. T. D.
Chorus of 40 men and boys.
Assisted by special quartet.
Strangers cordially invited.

CONGREGATIONAL.

THE NEW FIRST CONGREGATIONAL CHURCH,
Corner Washington and Ashland Aves.
10:30 a. m.: "The Big Venture."
7:30 p. m.: "Oil."
REV. GILBERT WILSON, D. D., Pastor.

LUTHERAN.

WICKER PARK LUTHERAN
ROWE-AV. AND LE MOYNE-ST.
ALL ROADS LEAD TO WICKER PARK and all will want to hear
SIMON PETER LONG, D. D.,
10:30 A. M.:
"LORD, TEACH US TO PRAY."

The Most Widely Used Reference Book in the World

—throughout the English-speaking world, from the Capitol at Washington, to the chambers of Parliament in London, the Merriam Webster is in constant use wherever men or women value quick, accurate information on words, people, and places, or need to develop the strongest expression of their ideas. The whole word-power of English, and a wealth of other information is concentrated in

WEBSTER'S NEW INTERNATIONAL DICTIONARY
The Merriam Webster

A WHOLE LIBRARY in dictionary form, equivalent in its material to a 15-volume encyclopedia. It contains 451,000 entries—407,000 vocabulary terms with meaning, use, spelling, pronunciation, etymology; 12,000 biographical entries; 32,000 geographical entries; over 6,000 fine illustrations. It is the one indispensable book for every home or office, for it offers instant answers to countless questions. Specialists in every line of activity the world over recognize The Merriam Webster as standard.

Do You Know the New Words?

Thousands are included in The Merriam Webster. Try it on such modern terms as *audio-frequency, Le Mort Homme, irredenta, vitamin, Kenya, Vimy, Hejaz, mud gun, Fascisti, Czecho-Slovak, radiogoniometer.* These are but a few of thousands. Put this great work to any test of practical use. It will not fail you.

Free "The Magic of Words"

Do you know the power that is given to the man who possesses a mastery of words? Do you know how much you can accomplish with the magic of words? Do you know how you may draw this power from the highest authority of the English-speaking world? Send for the interesting booklet "The Magic of Words" and get the answers to these questions. The booklet is free. Just send the coupon.

G. & C. MERRIAM COMPANY
Springfield Mass.
Please send me, without cost or obligation, the illustrated booklet, "The Magic of Words," a free set of pocket maps, and full information about Webster's New International Dictionary.
(Chi. Trib. 11-24)
Name .....
Street .....
City and State .....

The CHENEY

The Master Phonograph

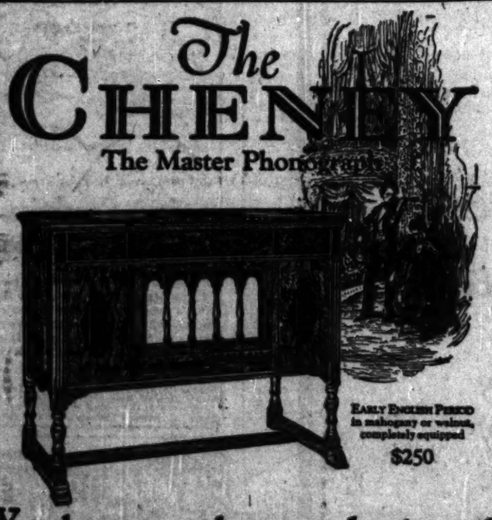

EARLY ENGLISH PERIOD in mahogany or walnut, completely equipped $250

You hear, not the reproduction of a violin—*but the violin itself*

The very string on which the artist plays you recognize—on The Cheney. Listen! Heifetz is playing that wonderful Waltz from a Serenade by Tschaikowsky. Hear the somber melody as it climbs higher and higher—as this artist plays it—on the G string. Then comes the shift to the D string. The very tone is lighter, brighter. You hear it unmistakably on The Cheney.

A great artist's delicate touch. The ability to express just such shades of feeling makes the master. The ability to perfectly transmit them makes The Cheney "the *master* instrument."

There is no other phonograph like it. There can be none. For The Cheney is built on a principle totally different from that of any other phonograph.

Hear your own favorite record on The Cheney

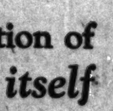

The SHERATON $100

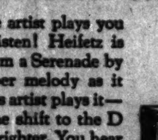

The BUCKINGHAM $315

Fifth Floor, Middle, State

MARSHALL FIELD & COMPANY

SUBSCRIBE FOR THE TRIBUNE

BOOKS

Wiggam Writes Strong Book on Race's Future

By Fanny Butcher.

Albert Edward Wiggam's "The New Decalogue of Science" has been one of the most popular books of popular science ever written. He has taken one field of modern science in his new book which he calls "The Fruit of the Family Tree" and plowed it thoroughly for the ordinary reader. A knowledge of the powers of heredity is, he believes, of the utmost importance to the future of civilization and he writes 300 odd pages about it.

"When the average man learns that he is spending an enormous portion of his wages to insure himself and his family against disease when a wise marriage would have given him this insurance free of charge," he says, "he is bound to be impressed."

The insurance against disease is not the only one which is in a man's own hands, he says. By the proper choice of a wife or a husband, intelligence, uprightness, and moral strength can be insured quite as certainly as health, or quite as certainly as feeble mindedness, immorality and disease.

He tells how the science of heredity has progressed, how much is now known about it—a not too simple statement of the facts of biology and inheritable qualities. He gives the astounding facts of the famous "families" that any one who has ever studied any of the social sciences knows about—how terrific the proportion of imbeciles and worthless men and women is in certain blood strains and how large the proportion of leaders in other strains.

He looks over the work of investigators of the influence education has on heredity and declares that acquired characteristics are not inheritable, although tendencies toward mental strength are. He riddles all theories about the mental attitude of the mother before the birth of the child having anything to do with the child's future. The physical state of the mother is of the utmost importance, he says, in giving the child the greatest possible physical equipment, but she can no more make him a musician or a poet or curly haired or beautiful by wishing it or looking at beautiful pictures or listening to beautiful music than she can change his eyes from brown to blue after he is born.

He says there is no such thing as a birthmark. Twins, he says, are of two kinds: those which are almost uncannily alike and those which are utterly dissimilar, and that those who are uncannily alike are always of the same sex. Cousins marrying are in no more danger of having subnormal children than any one else, he says, unless there is some mental or moral or physical defect in the family, that often the marriages of cousins have strengthened the strain, but that cousins should marry only under the advice of a competent student of heredity.

Disease and brain power are inherited, he says, in the sense that a tendency toward a certain disease and a tendency toward strength or weakness of brain power is transmittable. He studies royalty as public examples of the power of heredity. He claims that the human race not only can be made more beautiful but is being made so by the natural selection of beautiful women by men for their mates.

He pleads for a saner and more thoughtful legislation about marriage. He does not, except now and then, startle the reader with the usual statistics—that one-fourth of each generation breeds the next generation, for instance.

The future of America, he declares, depends upon which fourth of the present social group it is going to be, the stupid, careless, dull mass or the intelligent portion of the population.

Eugenics societies are organized for the purpose of impressing upon the intelligent portion of the country the necessity for having good, sound families among the sturdier stock. The enthusiasm of Theodore Roosevelt for large families no matter what the stock was, he says, is bad science and bad for the future of the country. What we want, he says, is not more children but better children; not more legislation and palliative measures to save the weaklings of poor stock but more possibility for the good stock to reproduce itself.

Mr. Wiggam believes in birth control, but not in the indiscriminate dissemination of matter concerning it. He believes in the education of public opinion to the necessity for larger families among the good stock of the country. He wants to make motherhood fashionable, so that the health and beauty and usefulness of the human race may be progressive.

There you are. "The Fruit of the Family Tree" seems to be starting out to be as popular as "The New Decalogue of Science." It contains little of startling novelty to the person who has ever thought about the future state of the race, but it does survey the whole subject with clearness, and it is in line with those two other popular volumes, "Mankind at the Crossroads," by Dr. East, and "The Rising Tide of Color," by Lothrop Stoddard.

The Latest Oz Book.

The latest of the Oz books is called "Urampa in Oz." It is by Ruth Plumly Thompson, but it "continues," so they say, "the famous Oz stories."

CONFESSIONS

Louis Bromfield wrote a novel this year—his first—which was hailed by every one as a very fine piece of work. The author of "The Green Bay Tree," every one said, was some one to watch. We'll begin watching him, then, by asking him what book he would rather have written than any other, what book he put down with the feeling, "I wish I'd written that." He says:

My dear Miss Butcher:

You see, as a writer, I am not a recluse. I read three or four books a week and so encounter a great many I should like to have written. Of these there are three at least from which I find it impossible to make a choice. These are "Lord Jim," "The Old Wives' Tale," and "Vanity Fair." Lately I have been troubled by another, "A Passage to India." Likewise there are three long short stories which seem to me marvelous and unbeatable, "Daisy Miller," "Freya of the Seven Isles," and Katherine Mansfield's "The Doll's House." Among all these I can only make a choice by the flip of a coin.

I'm sorry I can't be more decisive in my answer, but I can't. There are things in each of the tales I have mentioned which are intrinsic and set them apart from the others; that's what makes the decision difficult. Unfortunately, there is, to my knowledge, no book which contains a sum total of these qualities. That would be my choice.

The confession idea will be, I'm sure, provocative of a wider reading of good books. So more power to you.

Louis Bromfield

NEW EDITIONS

One of my favorite books in the world is a collection of poems for children called "Peacock Pie," by Walter de la Mare. It is an almost perfect thing. To have it illustrated by Claude Lovat Fraser is a gift of the fates, indeed. Thus far no one has seen that casket of golden joy, but it is promised before Christmas.

A new and less expensive edition of Edmund Dulac's fairy book has been brought out this year, which is very good news.

Lucy Larcom's famous autobiography of her own girlhood, called "A New England Girlhood," a charming and delightful and forgotten book, has just been reissued.

Celebrated Buildings.

"The Children's Book of Celebrated Buildings" is a companion to those two other excellent volumes, the children's books of celebrated pictures and sculpture. The book of buildings contains pictures of fifty famous structures—not enough to confuse the child in number and a page about each building—not enough to confuse the child, in fact. The author, Lorinda M. Bryant, says that she hopes the pictures and the slight facts about the buildings will lure her readers to search for further data about them — which is exactly what they will do. Incidentally, the American buildings pictured are Independence hall, the Woolworth building, Mount Vernon, and Trinity church in New York.

Rainy Day Book.

"The Rainy Day Book for Boys and Girls" tells of the activities of a group who organized themselves into a barricade against the boredoms of rainy days. They cooked, they wrote verses, they had a junior Red Cross meeting, they made garden (by conversation), and did all sorts of things. It isn't anything to read, but children might find helps for rainy days in it—though I should think any ingenious child could make up as amusing games as they suggest. Margaret Knox and Anna M. Lutkenhaus are the authors.

A Shetland Pony's Story.

"Greylight" is the story of a Shetland pony which brought happiness to his human friends. It is by Anna Bosworth Greene, who owns Greylight himself and knows horses and loves them.

BEST SELLERS OF THE WEEK.

FICTION.

"The White Monkey," by John Galsworthy.
"The Green Hat," by Michael Arlen.
"The Little French Girl," by Anne Douglas Sedgwick.
"Arnold Waterlow," by May Sinclair.
"A Passage to India," by E. M. Forster.
"Sard Harker," by J. Masefield.

NONFICTION.

"Mark Twain's Autobiography."
"Voyaging," by Rockwell Kent.
"Life and Times of Cleopatra," by Arthur Weigall.

AT THE PUBLIC LIBRARY.

"The Little French Girl," by Anne Douglas Sedgwick.
"Arnold Waterlow," by May Sinclair.
"Ballsand," by Joseph Hergesheimer.
"Mark Twain's Autobiography."
"Saint Joan," by Bernard Shaw.
"Ariel," by Andre Maurois.

Others Tell What Books They Liked Best When Youths

Both Mayor Dever and Frederick Stock answered my question about their favorite books as a child too late to be included in last Saturday's page. But here they are now. It is strange that they should both have had the same favorite. Mayor Dever says: "The book that interested me most in my youth was Robinson Crusoe. Nothing that I have ever read, in fact, was of such absorbing interest to me as this. Later in life, while still a youth, I read with absorbing interest Huckleberry Finn and I have read both works two or three times since." Mr. Stock says: "My favorite book was Robinson Crusoe and I read it with much relish and joy not once but many times. I feel that it is the ideal book for the youngster, for it contains action, adventure, excitement. It is a true gem of fanciful and imaginative make." And—as always happens when one feels that one has been most careful—the name of one favorite book was printed incorrectly. Miss Adah Whitcomb, head of the children's department of the Public Library, said that one of her favorites was "The Story of a Bad Boy" by Thomas Bailey Aldrich, and not, as it was printed, "Peck's Bad Boy." "I never heard of 'Peck's Bad Boy' until I was a teacher," she says, "and then to my sorrow. I have no fondness for it, I assure you." We apologize most humbly for the error.

* *

Girls' Western Novel.

"A Girl of the Plains Country" is a western novel for girls—a novel unreservedly recommended by Harry Leon Wilson, who thinks the cowman is one of the finest as well as one of the most lovable that ever got between covers, that the background of old Texas ranch life is almost perfect, and that the girl is a real and regular girl. It is by Alice MacGowan.

Boys' Book of the Earth.

"The Boys' Book of the Earth" is a story of the structure and growth of this world upon which we live. The early days of the ologies are made perfectly understandable to boys, though the book isn't as enthralling as it might be. Perhaps it is too accurate to sound like a fairy story. Sidney Aylmer Small wrote and partly illustrated it.

Touchdowns.

With a title "Touchdowns," it isn't necessary to say what the stories are in a volume by Lawrence Perry. They are all good stories of that most popular of games (just now). Which reminds me that I have never read what seemed to me a breathlessly exciting story of a football game. If there is such an one will those who know it please step forward and tell us?

A New Kay Neilsen.

A new volume, illustrated by Kay Neilsen, is always an event to artists as well as to children. This year's is a delicate and luxurious edition of the Andersen fairy tales. You knew, of course, that his perfectly lovely "The Twelve Dancing Princesses" and "East of the Sun and West of the Moon" are available in less expensive editions than the early ones of a few years ago.

DREISER

Theodore Dreiser

This caricature of Theodore Dreiser was made by Roland Young, the many talented hero of "The Beggar on Horseback." It serves two purposes—besides being amusing. It is an announcement that Mr. Dreiser's long awaited novel, "An American Tragedy," announced for this fall, has been held over until spring, and it is also an announcement that Mr. Young's drawings, which have been on exhibit at the new Arts club, are to be published soon by Pascal Covici.

The Little Garden.

The latest addition to the Little Garden series is called "The Little Garden for Little Money," and is by Kate L. Brewster, whom most of us know best as Mrs. Walter Brewster of our town. It is a book designed for the person who has little time and little money, but a longing for a garden. What it will do to you, if you are one of such and live in the four square walls of a city apartment, is incalculable, for it is a book which is amusing as well as instructive, and when any one's sense of the gayety of life is touched they're liable to go out and buy a garden and do without a house. Mrs. Brewster knows what she is talking about, for her gardens are the wonder of even that earnest body, the Lake Forest Garden club. Her attitude toward gardens is that of a fond but strict parent, and her attitude toward those who would have gardens that of an affectionate but not sentimental friend. Incidentally, it is the only garden book I have ever read that sounded as if the reader were talking to a charming and amusing person. Usually they're either so dull you skip everything but the facts, or so soppily sentimental that you skip everything. Mrs. Brewster preserves the exact and proper proportion between fact and the charm of presenting it.

Dog Stories.

Some of Albert Payson Terhune's most famous dog stories have been gathered together into a volume called "The Heart of a Dog." Mr. Terhune writes with love and devotion about collies. His "Lad" is a classic.

Picture of War Torn Vienna Is Vividly Drawn

Do you remember a Mrs. Nelson O'Shaughnessy, who did much lecturing on the state of our affairs in Mexico and who wrote a book called "A Diplomat's Wife in Mexico"? I remember her more than well, for we were fellow inmates of that zoo which traveled about the country trying to elect Hughes against the hussahs of the west that Wilson kept us out of war. That is, she was one of the trained talkers and I was a mere trained listener. I will say that the trained listeners got pretty tired of hearing about Mexico on that trip and of seeing a couple of dozen yards of sable thrown jauntily over the shoulder at exactly the same word. But those were the fortunes of politics, and they served merely to clinch certain names in memories which have a swift flowing current sweeping names and thoughts themselves from our so-called brains.

Mrs. O'Shaughnessy, now signing herself Edith O'Shaughnessy, has a book this year which is a fine and real and gripping thing.

"Viennese Medley," it is called, and it is the story of the fallen fortunes of a gentle Tante Ilde, who, from being the beloved fairy godmother of a whole group of nieces and nephews, came with the hunger torn days of the peace of Vienna to a sad estate. That she might live at all she was apportioned to each one of the households of her nieces and nephews for the noon meal each day and put to live in a curtained alcove with an uncongenial sister-in-law.

The pictures of Vienna in those days of peace, so much more terrible than the days of war, are drawn with pity but without sentimentality. They are vivid, heart breaking, real. And through them filters the love and gentle sweetness of Tante Ilde. Each household, so different from each other, glows with a little more happiness for her presence, and together they form a panorama of Viennese life in the horrors of the peace.

"Viennese Medley" is a book which needed to be written—we needed a fine and real and vivid picture of what the peace was in Europe. We are so smug and so comfortable. The war meant little to most of us, a little excitement, a little curtailment—like a game—a sickening loss here and there, but so seldom as to be no more than a cloud in the brilliant sky of the added zest which, having an object in life, gave to the country. What do we know of the specter of hunger which clutched at the throats of a whole people? What do we know of horror when we have never seen our children starving? As one of the characters says in the book, during the war there was the excitement of it all and the regulation of everything, so that every one had nourishment and illness was cared for, but in the peace there was only hunger. You should read it. It will be good for you. And besides, it is a very touching and beautiful story of a gentle old woman who faced life with a fine sturdy sweetness.

New Edition of "Electron."

Some years ago a rather startling book by Prof. Millikan, called "The Electron," was published and caused much disturbance. Since then, this year, in fact, the Nobel prize for physics has been awarded to the author and he has, as a sort of celebration of that honor—though he wouldn't say that was why he did it—brought the book completely up to date with material about the very latest discoveries in the field of the electron.

DORAN BOOKS

THE GREEN HAT
Michael Arlen
The season's sensation. $2.50

MR and MRS HADDOCK ABROAD
Donald Ogden Stewart
The imperfect behavior of American families provides the fun. $2.00

Other Books By MICHAEL ARLEN
THESE CHARMING PEOPLE $2.50
"PIRACY" $2.50
THE LONDON VENTURE $2.50
THE ROMANTIC LADY $2.50

RECOLLECTIONS OF A HAPPY LIFE
Maurice Francis Egan
The fascinating autobiography of a poet, scholar, diplomatist and warmhearted friend. $4.0

THE OLD LADIES
Hugh Walpole
The tender and beautiful story of brave Lucy Amorest and her son. $2.00

THE WIND AND THE RAIN
Thomas Burke
The author of "Limehouse Nights" tells his own dramatic story. $2.00

LITTLE NOVELS OF NOWADAYS
Philip Gibbs
Each is a miniature "The Middle of the Road." $2.50

A WANDERER AMONG PICTURES
E. V. Lucas
A guide to the great galleries of Europe. Illustrated. $5.00

ELSIE AND THE CHILD
Arnold Bennett
More of the lovable heroine of "Riceyman Steps." $2.50

A GAME RANGER'S NOTE BOOK
A. Blayney Percival
To read it is to live in the African forest. Photographs. $6.00

WAVES OF DESTINY
Margaret Pedler
Love stories as only Margaret Pedler can tell them. $2.00

THE LITERARY SPOTLIGHT
John Farrar, Editor
Brilliant and intimate portraits of living American writers. $2.50

JIM MAITLAND
H. C. McNeile
Presenting a hero more polished and daring than even Bulldog Drummond. $2.00

A LOITERER IN LONDON
Helen W. Henderson
If you are going, have been, or ever hope to go! Pictures. $5.00

TEMPERAMENTAL PEOPLE
Mary Roberts Rinehart
Fiction that seizes upon the dramatic moment of life. $2.00

GOIN' ON FOURTEEN
Irvin S. Cobb
Boy—American. His heart, his dreams, his escapades. A classic for all ages. Illustrated. $2.50

THE LOCKED BOOK
Frank L. Packard
Adventure and mystery on the shores of Malaysia. $2.00

THE HOUSE OF THE ARROW
A. E. W. Mason
A romantic and breathless novel. $2.00

AFTER THE VERDICT
Robert Hichens
Guilty or innocent? Does a wife acquit her husband? $2.00

CARGOES FOR CRUSOES
Grant Overton
The book of the year about books and authors. Special chapter on Michael Arlen. Portraits. 416 pages. Clothbound. 50 cents

DORAN BOOKS
In the Christmas BOOKMAN, George Horace Lorimer, Frank Swinnerton, Percy Marks, Zane Grey, Homer Croy, and many others. Sample copy on request.
DORAN BOOKS

At Booksellers Wherever You Live
GEORGE H. DORAN COMPANY, 244 Madison Avenue, New York

LINE BOOKS, 10c
Bulls and Bears will find it convenient to call for Dick Little's scintillating volume at the only book shop in the financial district.
LATE FICTION—25c per week from up-to-the-minute Leading Library.
X-Word Puzzle Books—Distinctive Christmas Cards—Children's Books—Used Books for Sale Cheap
VERA VALENTINE
974 Illinois Merchants Bank Bldg.
Open 11:00 to 5:30—Tel. Dearborn 4854

"Certainly the best novel of the fall"—Chicago Tribune.

THE WHITE MONKEY

By John Galsworthy

"What makes a story so good that you want to tell all your friends about it right away? . . . Something positive and admirable comes out of 'The White Monkey,' something that gives the reader the satisfaction of 'a good book.'"—Harry Hansen in the Chicago News.

"A delightful novel."—N. Y. Tribune.

"A fascinating story, exquisitely done, engaging, interesting."—N. Y. Post.

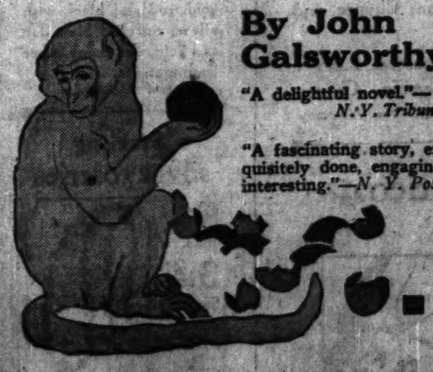

"Written with all of Galsworthy's enchanting magic and supreme artistry."—Philadelphia Record.

"I like 'The White Monkey' unreservedly. It's my notion of a novel for anybody and everybody, one that a reviewer doesn't have to be 'fair' to, because there is nothing either esoteric or obvious about it. It is a good story, an excellent story, easy to read and extremely fulfilling the other half of the slogan—worth reading."—Fanny Butcher in The Chicago Tribune.

Already in its third very large printing. $2.00 at all bookstores.

CHARLES SCRIBNER'S SONS, FIFTH AVENUE, NEW YORK

BACK TO EDEN
ENTICEMENT
By the Author of SINNERS IN HEAVEN
CLIVE ARDEN

Adventures in Collecting
ALICE VAN LEER CARRICK
To Talk in Our Book Section

THIS popular author of COLLECTOR'S LUCK IN FRANCE, COLLECTOR'S LUCK and THE NEXT-TO-NOTHING HOUSE will be here amid a setting of antique objects and will tell of her collecting experiences in America and France.

Wednesday, November 19
10:30 to 12 o'clock

The author's rare collection of Silhouettes and Valentines will be on view. She also will autograph copies of her books. Such copies will make welcome gifts to those who follow a collector's hobby.

The lectures ramble over such topics as old furniture, rugs, pressed glass, china, old prints, stencils, etc., and picture the exquisite sensations a hunt for the rare and unique generates.

BOOK SECTION—THIRD FLOOR

MARSHALL FIELD & COMPANY

BOOKS on every subject and service unexcelled—
CARSON PIRIE SCOTT & Co.

ANIMAL LAND
By WILLARD ALLEN COLCORD
A new Gift-Book for Children. Thrilling entertaining, and informative. Three hundred TRUE stories about Animals, Birds, and Insects, delightfully told. Sixteen original full-page illustrations; 21 feature pages, bound in red cloth, stamped in colors, with jacket in colors.
Three hundred pages. $1.75 net
The Reilly & Lee Co. 130 North Wabash Ave. CHICAGO, ILL.

Behaviorism
The latest, most important development in Psychology. Now obtainable as an extension course from The People's Institute. Under the personal direction of the originator of this new science.
Dr. John B. Watson's first popular presentation of Behaviorism
Learn how behavior psychology is influencing every branch of modern thought. Write today for descriptive booklet on "BEHAVIORISM" sent free. Address: The People's Institute Publishing Co. Box 611, 70 5th Ave., New York City.

Subscribe for The Tribune

New fashionable attire for misses

Coats of suede fabrics

97.50 $150

The modish coats comprising these three groups emphasize in charming variety the graceful youthfulness of the slender silhouette, so widely favored for winter.

Included in the assortment are handsome fawnskin, cuir de laine, kashara, and other fashionable fabrics.

Badger, krimmer, baby fox, opossum, beaver and squirrel form the modishly effective and varied adornment.

The coats are all richly silk lined and so warmly interlined that they may be worn with comfort throughout the winter.

Fourth floor, State.

Frocks of crepe satin

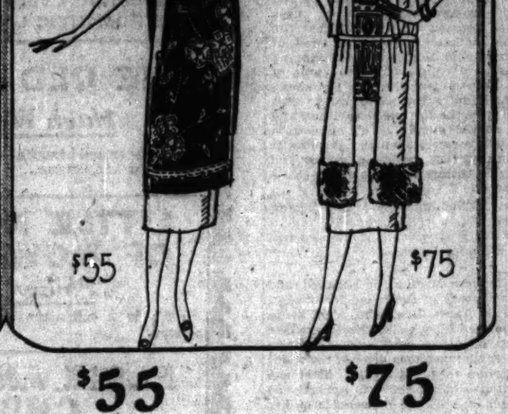

$55 $75

Lustrous crepe satin comes to the fore as the outstanding fabric-favorite for the season, and these frocks in girlish modes answer every demand for daytime and informal wear.

Frocks in the fashionable tunic effect are enlivened with tinsel embroidery, or made rich with tasteful beading. $55.

Bands of chinchillette join unique beading in lending distinction and originality to the model pictured at right. $75.

The frocks are available in black, rust and cocoa—colors which are prominent in every fashionable fall wardrobe.

Fourth floor, State.

Novelty cuffed gloves

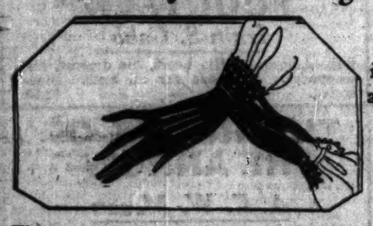

in kidskin and suede

3.45

The sort of clever little perforated and embroidered cuff designs whose vogue is well established. Of excellent soft skins in the approved colors.

First floor.

Women's handkerchiefs of colored voile, 35c

Hand-made, hand-embroidered

Hand-drawn threads add to their beauty. An excellent assortment of patterns and colors. Ideal Christmas gifts.

Men's handkerchiefs of imported silk pongee, 50c

First floor, State.

Boudoir caps and bands

95c

Fine laces, nets, silk ribbons and satin or crepe de chine combine to fashion these becoming styles. Trimmed with ribbon bows, flowers, shirred rosettes, and tiny pleats. In twelve boudoir shades. *Third floor*

Pinafores

Copies of imported styles, in practical cotton foulard and black sateen.

1.95

Black sateen enlists printed all-over cotton foulard to fashion these adorable pinafores. Also included is an imported style in colorful oriental printed material.

Third floor.

1,500 yards superior black chiffon velvets

—special for Saturday

3.95 and 6.95

Black velvet is pre-eminent among the smart materials of the season. It is correct for formal and informal wear. The light weight, supple finish, firm weave, fast edge, deep, rich, black, soft bloom all emphasize the superior quality of these beautiful chiffon velvets. The 3.95 velvets are silk faced; the 6.95, all silk.

Mandel Brothers' daylight velvet section, second floor.

A one-day special selling of Poujol's toilet articles

Imported requisites that fastidious women prefer:

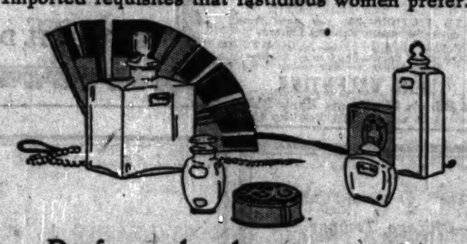

Perfumes by the ounce, 1.85

The fragrant Chypre, Narcisse, Ambre Noir, Charme, Rose, Violette and Muguet.

Flacons, 85c Purse sized; Jasmin, Honeysuckle and Ambre Noir.

Toilet water, 1.85 Jasmin, Chypre, Ambre Noir, Jolies Fleurs, Honeysuckle.

Jasmin face powder, 78c Blanche, naturelle and rachel tints.

Talcum powder, 58c Jasmin, Chypre and Ambre Noir.

Favorite odors, attractively boxed, 2.85 1½-ounce original bottles of Jasmin, Chypre, Charme, Ambre Noir, and Stilgan. *First floor, State.*

Radium silk petticoats

Elaborately embroidered and scalloped bottoms.

3.95

For wear under suits or sports apparel this straight line style is made of superior quality radium silk in costume shades. Women's and misses' sizes. *Third floor.*

Mandel Brothers

Only thirty-three more shopping days before Christmas—

The First Floor Wabash Avenue Shops

Offer for immediate selection extensive new assortments of novel gifts suitable for Christmas giving.

Crystal beads, $10

28-inch graduated strands, beautifully cut. Onyx or amethyst roundels separate the beads.

Choker beads, 3.95

Various shapes, in pink, blue, rose, green, violet, gunmetal, cream and white; also white bead chokers with pendant.

Powder boxes, 1.95

For maid or matron who desires a modish case for her powder compact here are enchanting boxes of sterling silver or gold-filled, beautifully engraved and fitted with finger chains. They are of a size to hold the popular powder cakes, and cannot fail to give pleasure to the recipient.

New leather bags, $5 —most exceptional values

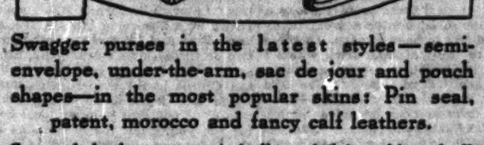

Swagger purses in the latest styles—semi-envelope, under-the-arm, sac de jour and pouch shapes—in the most popular skins: Pin seal, patent, morocco and fancy calf leathers.

Some of the bags are artistically tooled in gold, and all are silk or leather lined. In black, brown, tan, red and gray.

Women's wrist watches with the new metal bracelets

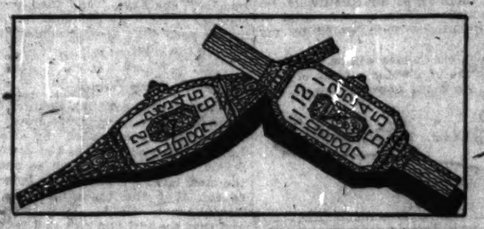

Three styles **15.85** *Special today*

Excellent timepieces and daintily ornamental are watches with cases and bracelets of white gold, filled, and 16-jewel lever movements. The bracelets are attached with safety catches and the watches are fully guaranteed.

Salad sets, $3

Attractive two-piece sets make most acceptable gifts for homemakers.

Spoon and fork of olive wood with sterling handles, elaborately designed.

Mahogany hall clocks, $75

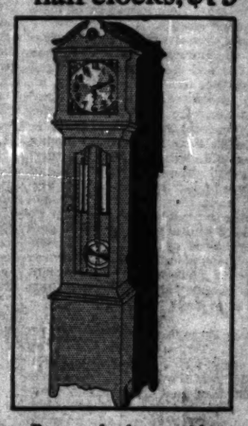

Barren the home without a friendly hall clock! These are 82x17x18 inches, with a rich looking gold dial, 12½ inches square. The imported 8-day movement is guaranteed, and mellow chimes strike the hour and the half hour.

8,000 yards heavy satin ribbon

The 6½-inch width so much in demand for art needlework

Black Navy Pink Light blue Turquoise
Fuchsia Orchid Powder blue

First floor, State.

50c yard,

Metallic ribbon

Now so greatly in demand for Christmas art needlework and dress trimming.

95c yard

8½ and 9 inches wide, in exquisite designs and colors, such as red and gold, blue and gold, black and gold, red and black with silver, red and blue, tan and gold, and many other combinations.

First floor, State.

Sterling silver rosaries

for Christmas.

3.25

Sterling silver, soldered link rosaries at a special price. Buy now for gift purposes.

Seventh, mezzanine floor.

In the neckwear department:

Linen collar and cuff sets

$1

Collar and cuff sets in white and tan linen, neatly finished with Irish edgings; some plain in solid colors such as red and green.

Lace collar and cuff sets

1.25

Venise lace collar with gauntlet cuffs of venise laces, daintily adorned with medallion of embroidered organdie in colors. The laces are of toast tint.

First floor, State.

Ribbon novelties, 50c

Garters made of satin ribbon trimmed with lace and roses, in assorted colors; handled powder puffs of satin ribbon, ombre effect, combined with roses; others of lace and cluster of roses.

Vanities of satin and moire ribbon, ombre effects, in light and dark combinations, trimmed with rose buds; also plain satin ribbons with metal lace trimmings; powder puff and mirror, one in a box.

First floor, State.

Smart scarfs

to complete one's fall ensemble or as very welcome gifts.

Fiber silk, 3.95

In solid colors: red, orange, navy, black, gray, copenhagen; also in two-tone effects of gray and white, tan and brown, navy and henna, tan and navy, copen and sand, and many other shades. 63 inches long, 11 wide.

of georgette crepe, 2.25

In attractive floral designs; hemstitched borders of contrasting colors 63 inches long, some plain. Others in striped effect in colors.

First floor, State.

SECTION TWO
GENERAL NEWS
SOCIETY, SPORTING,
MARKETS, WANT ADS.

Chicago Daily Tribune.

THE WORLD'S GREATEST NEWSPAPER.

The Tribune's Telephone Number Is
Central 0100

SATURDAY, NOVEMBER 15, 1924. * ** 13

Red Riding Hood

By ELIZABETH JORDAN

SYNOPSIS.

Mrs. Morgan Schuyler, one of New York's leading philanthropic and social lights, advertises for a young woman to work in her apartment mornings. The advertisement is answered by a girl evidently of birth and breeding. In spite of the fact that she admits a desire to hide her identity, Mrs. Schuyler accepts her on trust and tags her with the name of Rose Emerson.

Mrs. Schuyler's family consists of her mother, Mrs. Van Dorn; a younger brother, Jim Van Dorn; and an older brother, Bertie, who is away.

The second morning of her employment Hope faints after receiving a mysterious telephone call. Mrs. Schuyler summons Dr. Horace Osborne. Hope tells the doctor she is employed during the afternoon hours on East 70th street. He offers to drive her there, and by a strange coincidence has an appointment at the house where Hope is employed. The patient is a boy of five years about whom the entire household mysteriously revolves; the closest guardian is an uncle named Scarwenka. All of the members of this household are foreigners except Hope, who is known as Sonia. A day or two later a visitor, Colonel Van Saanen, a man of obvious importance, calls at the 70th street house. Hope distrusts him, and learns Scarwenka does also. Van Saanen tells Scarwenka he is going to take the boy away that night. Hope decides to call on Dr. Osborne for help. He accompanies her to the house where the two conspirators find Van Saanen there before them. By a ruse the colonel locks Hope and the doctor in the room with the child. They escape through a window, and take the child to a hospital.

The next morning Sally Wallis calls on Hope at the Schuylers'. She tells the secretary about her hopeless love affair. The man in the case has just returned to New York after a long absence, and Sally learns he is ill in a sanitarium and facing a serious operation. She solicits the aid of Jim Van Dorn on Sally's behalf. He admits he loves Sally, and promises to keep his eye on her.

Later in the day Hope finds Colonel Vasall installed at the Scarwenkas', and learns that all the members of the household are leaving the country that night. The boy, Ulsenkren, presents Hope with a valuable ring, and Vasall tells the girl that the child is destined to rule over a small European country.

Hope accompanies Sally to the sanitarium. Later she explains the mystery surrounding her life.

INSTALLMENT LIV.

SALLY'S CONQUEST.

Hope went on with her story while Sally, now thoroughly aroused, listened intently:

"Best of all," she said, "work made it possible for me to support myself and to send enough to my father to live on in Europe, as well as to repay part of the money he had advanced. I had to repay that. I couldn't have breathed if I had kept on being under such financial obligations to him. That's why I took the extra work with Mrs. Schuyler. Through it all he diverted himself characteristically by working on my nerves, which have been rather knocked out by our troubles. He had warned me that he would keep in touch with me, and that was his way of doing it. He sent me the prints of a wolf's paws to warn me he was coming home—though the card was held back till after he arrived—and he even took the risk of howling at me through the telephone when he did get back, as his pleasant way of letting me know he was here.

She preened and strutted like a contented child.

"I couldn't understand that," she dully interpolated, "since he wasn't due for another two months. So I tried to convince myself that he had someone else send the signal, but just the same I was horribly frightened. In my soul I felt sure he had come, and I expected him to appear at the East Seventieth street house any day. Now I know why he returned sooner than he was expected, and why he kept away from me after he got back."

"Then he—he is back?" Sally asked the question under her breath, staring straight ahead of her.

"He is back."

The younger girl began to shake violently.

"Why did you tell me all this?" she suddenly cried out. "I—I didn't want to hear it. You know I didn't want to hear it. I told you so! I kept telling you so!"

"I know—but you had to hear it."

As Sally shrank still further into her corner of the taxicab, her hands up to her head, the words she was vainly trying to escape pounded against her ears:

"You've taken it, haven't you?" Hope asked. "Yes, Sally—the man you think you're in love with is my wolf!"

The dinner was off. That point Hope and Sally had settled between them without unnecessary words. But as the secretary put her latch key into the front door of the Schuyler apartment, after leaving Sally at the entrance of her uptown home, the door opened from within and young Van Dorn greeted her with a care free smile.

"I'm glad you're early," he said. "Mother's going with us, and she's been dressing half an hour for fear you wouldn't be in time."

"But Sally and I agreed to call the dinner off," Hope stammered. "We're sorry, but something came up that made it impossible. I hurried back to make our apologies. We both felt that we couldn't go——"

The young man's care free expression gave way to one of shocked incredulity.

"Well, something seems to have come up here, too," he told her. "Maud suddenly decided that I must take mother out to dinner tonight. She said she was restless and hipped and needed a change. Mother doesn't often care to go out at night, so I thought she'd veto the plan. But not a bit of it! She's keen for dinner and a play. That rather put me up a tree, and while I was trying to see through the branches, mother suggested that we take you with us. I expected Maud to sit on that," he added frankly, "but it seemed to strike her as a fine idea. Anything mother wants goes, you know," he ended, "even with Maud. So we're all set, and I'll get Sally on the telephone——"

"Please don't. I'm sure she wouldn't go—and, really, I don't feel as if I could go myself——"

"But mother wants you. She made a special point of it. She thinks she's going to give you the time of your young life."

Van Dorn played his trump complacently, knowing it would take the trick, and Hope hesitated as a vision of the restless aged infant of the morning came back to her.

"Very well," she resignedly decided. "Please tell Mrs. Van Dorn it's kind of her, and that I'll be ready in half an hour."

When the party of three met in the living room thirty-five minutes later, it became clear that the chief guest of the evening had cast off her earlier nervousness. She was an effective figure in a black velvet evening gown, and her white head, always carried with dignity, rose higher under the tributes of her son and the secretary. She preened and strutted like a contented child in a new party frock, and she called Hope's special attention to the detail that her slippers were black satin with rhinestone buckles, and that despite her years her ankles bore inspection very well. She evidently felt that she was giving the girl an unusual pleasure, and Hope accepted the rôle of grateful beneficiary and played it as gracefully as she could.

From the talk of her companions she learned that Mrs. Schuyler had returned to the apartment at five o'clock and left it again within half an hour, after a brief consultation with Nancy and Kawa. She had also mentioned that she would not be home to dinner that night. There was nothing new in this, but the real mistress of the household blew in and out of the apartment as surely and often as erratically as the breezes which swept through its lowered window tops.

Jim turned dazzled eyes on the secretary.

"You look stunning! That's the prettiest dress I ever saw, and yet you looked as if you had nothing to wear! How I'm going to deport myself with my usual simple dignity when I have two such beautiful women in my charge, I don't know. I'm afraid I'll have to tell the head waiter one is my mother and the other is my fiancée, and let him spread the glorious news."

"Young folks didn't talk so recklessly in my day," Mrs. Van Dorn severely mentioned, as she settled down in the waiting taxicab.

Hope smiled absently. She was wearing the one evening gown she had brought to New York as a souvenir of her prosperous past. It was a thing of beauty in peacock blue and gold, made by a French artiste untrammeled by sordid considerations of cost. At sight of it the faded eyes of Mrs. Van Dorn had widened perceptibly. It was not the sort of costume she expected to see on the girl who brought in her breakfasts, but she showed no surprise save in one glance Hope had caught and read aright. The secretary now drew her simple evening coat around her, and thus temporarily dimmed her own splendor, but she was not self-conscious. She was moving and living tonight as one in a bad dream, and only a long training in self-control enabled her to speak naturally and to play her part in the little social game.

The atmosphere of the Russian cabaret distinctly helped her out. Its orchestra played almost constantly and much too emphatically to permit ordinary conversation, and Mrs. Van Dorn's attention was distracted from the dinner by the music and the striking decorations of the place, as well as by some really good Russian folk songs and dances offered the diners as an added attraction. The old lady kept her son busy explaining the novel features of the establishment and pointing out celebrities whose names immediately reminded her of past and present acquaintances and sent her on mental quests for relatives. She monologued steadily, undaunted by the fact that her companions hardly heard her, and changed subjects with startling abruptness, as there were no conversational bridges in her vocabulary. Incidently she ate an extremely good dinner, and her enjoyment was further indicated by the tapping of one of the black satin slippers in time to the dance music. When the music grew sentimental, her plump old face took on a Rosary expression while she lent herself to thoughts of the past. Hope was left in peace to move food aimlessly about her plates and to contemplate the black door which now was so close to her that she could not move without touching it.

(Copyright, 1924, by Elizabeth Jordan.)

[Continued Monday.]

THE GUMPS—BLAMELESS ANDY

Star of This One Mute, but Not Inglorious

Mere Horse Best of Cast in "Thundering Hoofs."

"THUNDERING HOOFS"
Produced by F. B. O.
Directed by Al Rogell.
Presented at Outlying Theaters.

THE CAST.

Dave Marshall.....Fred Thomson
John Marshall.....Fred Huntley
Don Juan Estrada.....Charles Mailes
Don Carlos.....Charles de Revenna
Carmelita.....Ann May
Duenna.....Carrie C. Ward
Luke Severn.....Bill Lowery

By Mae Tinée.

Good Morning!

How come that the real star of this picture isn't mentioned in the cast? And he such a great big beautiful blonde! Well, learn about him from me.

Silver Heels is his name, and he is a white horse with, apparently, as much intelligence as some humans and more than many. He does the "bits" youshsafed him in this exceedingly ordinary and uninteresting "western" in a manner that saves the production from being quite impossible. He is advertised as the "wonder horse of the century" and does a good best to prove himself worthy of the title.

Dave Marshall, hero of the story, is the son of a wealthy ranchman. Luke Severn, head of a band of outlaws, through chicanery, gets the smiling young man in wrong with the father of the Spanish Carmelita, whom he adores and who adores him since the memorable day when in true movie fashion he rescued her from bandits and a runaway. There's a long, tiresome trail a-winding—brightened by the occasional scenes showing Silver Heels obeying the director's voice—or his master's, more likely—before the film comes to the final clutch and fade-out.

Though the horse is astonishingly clever, the incidents presenting him are far-fetched. He doesn't know it, however, bless his heart, and, if ever there was earnest, honest acting, his is that. Especially will you like him in the bull-fighting scenes. Quite a thrill in these.

The second most commendable thing about "Thundering Hoofs" is the scenery. Then—let's draw the curtain, for, without a doubt, everybody, including the author and the director, meant well.

See you tomorrow!

CLOSEUPS

"Theft of Paradise" has been temporarily halted because Miss Lillian Knight, leading lady, is in the hospital for repairs. It seems that one of the scenes calls for her to be thrown by a pony. "To make the scene realistic," a correspondent writes, "a burly male extra tossed her in the air. Now she's laid up with a wrenched back, twisted ankle, and rib out of place."

Louise Glaum is back in Hollywood, they say, plotting a reëntry into pictures.

Henry F. Steinbach Too Ill to Attend Benefit Tomorrow

Henry F. Steinbach, last of the great minstrels of other years, will not twang his old and famous harp zither tomorrow afternoon when his many friends assemble in the Adelphi theater to honor his name and make a neat purse to ease his fading years.

Mr. Steinbach is stricken with paralysis. He is confined to his bed at the family home, 5172 Michigan avenue, and according to Mrs. Steinbach will not be able to attend the benefit entertainment to be given as a testimonial of friendship. The stroke came to the old troubadour a week ago and until yesterday his physicians believed he would be able to attend the entertainment.

But the show, though it is to lack the presence of the old master, will be crowded with cheer and entertainment. Such notables as George Ade, Richard Henry Little, Burton Holmes, Melville E. Stone, John T. McCutcheon, Charles A. Comiskey, and others are sponsors of the enterprise.

Girls of the Follies and entertainers from current loop plays, speakers of prominence, will take part in the program. Chicago society leaders will attend.

The Chicago Business Men's orchestra, which is headed by George Lytton and conducted by Clarence Evans, will furnish music.

On the entertainment committee are Fred W. Upham, Arthur Meeker, Stanley Field, Mrs. Marshall Field, Medill McCormick, John C. Eastman, Victor F. Lawson, Milton J. Foreman, Col. Henry A. Allen, A. A. Sprague, Joseph Leiter, Edward Hines, and many others.

Years ago, when his fingers were nimble, Henry Steinbach was an institution in Chicago. No social joyous gathering was complete without the music that came from his harp zither. He played for John Drew, Enrico Caruso, Mme. Sarah Bernhardt, Ignace Paderewski, Ethel Barrymore and others of international fame.

Roerich, Painter of Tibet and Himalayas, Is Visitor in Chicago

Nicholas Roerich, artist and writer, is visiting Chicago and will deliver a few lectures at the Art institute, where an exhibition is to be given of some of his newest pictures of Asia.

Not only for his patronage of the arts and his introduction of American art to Russia is Roerich famous, but he has done the most understanding painting of China, Tibet, and the Himalayas yet accomplished.

His new paintings, to be shown at the Art institute, have been done following the expedition through Sikkim, and were painted in sight of the Himalayas. They will include the series "Mysteries of Sikkim" and "His Country." The paintings were viewed in Darjeeling by Governor and Lady Lytton, by the Maharaja of Mysore, and the entire Mount Everst expedition.

Mr. Roerich comes to America directly from India and Tibet at the invitation of the directors of the Roerich museum in New York, and was present at the first anniversary of the public museum founded last year in his honor and dedicated to more than 300 of his paintings.

Four years ago he visited America, the invitation of the Chicago Art institute and under the institution's auspices toured the country with an exhibition of 200 of his works.

This Postal Card Has Been Wandering About 13 Yrs.

Thirteen years ago Ernest Fumasoli Jr., 4808 Kenmore avenue, a real estate dealer, was a student at Notre Dame university. On Dec. 1, 1911, Fumasoli mailed a postal card to his parents, informing them that he was preparing for the Christmas vacation and asking them to meet him at the train. He received the postal card yesterday. A mail man delivered it with other mail at the Fumasoli home and made no remarks on the card's whereabouts during the last thirteen years.

What's Doing Today

MEETINGS.

Chicago Metal Trades association....Sherman
Chicago Principals club.....City club
Chicago Women's Ideal club.....La Salle
Daughters of the British Empire (basaar).....La Salle
Nu Iota of Mu Phi Epsilon.....La Salle
Phi Delta Rho fraternity (dance)...Congress
Phi Gamma Psi sorority...Edgewater Beach
Phi Kappa Theta.....La Salle
Pi Sigma sorority.....Congress
Zeta chapter—Delta Sigma Phi sorority.....Edgewater Beach

LUNCHEONS.

Daughters of Isabella.....Auditorium
Household Arts club.....La Salle
St. Marguerite's alumna.....La Salle
Virginia Polytechnic institute.....City club

EVENING EVENTS.

Allied Arts (dinner).....Auditorium
Kappa Beta sorority (dance).Edgewater Beach
Universal Craftsmen (dance).....Auditorium

FIELD MUSEUM.

Moving pictures for children, 9:30 a. m.
Lecture on "Spain and the Alhambra," 3 p. m.

The Inquiring Reporter

Every Day He Asks Five Persons, Picked at Random, a Question.

The Tribune will pay $5 for each question accepted by the Inquiring Reporter to ask. Send name and address with your question to "The Inquiring Reporter," Chicago Tribune. For today's question Mrs. Mae S. Foote, 11044 Esmond street, was awarded $5.

The Question.

Do you think Rudolph Valentino's new facial adornment, chin whiskers, will start the style?

Where Asked.

North Dearborn at North avenue.

The Answers.

Neola Loevinger, 1228 North Michigan avenue, student—No doubt there are some boys foolish enough to adorn their—what do you call it?—physiognomy, which that kind of a decoration, but it certainly wouldn't be very becoming. Because Valentino is a star, they think he is handsome and can do anything.

William Thielman, 3405 Roscoe street, student—I don't believe our young men are foolish enough to go back to the customs of the jungle days. There is nothing more becoming to any young man than the cleanly shaven face. Possibly Valentino is looking for additional publicity.

Mrs. Elmer Ellsworth, 4119 Ellis avenue, actress—There is a certain percentage of the public that looks upon stars like Valentino as gods, and they fall for the different things like chin whiskers, split skirts, stockingless — and so on. The other day I saw a coal heaver smoking a Dawes pipe.

Ernest Bailey, 1702 Norrh Wells street, postal clerk—Perhaps, yes. Anything that Valentino does is supposed to be just right with some people. He is a Paris fashion plate in many eyes. Yesterday I saw Valentino with his chin whiskers in a news reel, but I prefer to see the clean shave.

Mrs. Elna Bodeen, 1918 Clark street, housewife — That's more than I know. I don't believe I care for a bearded face, whether it's Valentino or any one else. I know I wouldn't want my husband to wear one. Any kind of a beard looks conspicuous, like calling attention to a curiosity.

Nov. 17-23 Declared Education Week by President Coolidge

Washington, D. C., Nov. 14.—President Coolidge described education as "America's noblest contribution to civilization" in a proclamation issued today designating Nov. 17 to 23 as American Education week.

A broad and liberal culture is necessary to enable men to think and to know how to live, the President declared in his proclamation, adding "An educated fool is a sorry spectacle, but he is not nearly so dangerous to society as a rich fool. We want neither in this country. We want the educated to know how to work and the rich to know how to think."

Calling attention to large numbers of children who failed to receive educational advantages, "either through negligence or because of unfortunate circumstances which might be controlled with sufficient effort," the President asserted this condition "demands the solicitude of all patriotic citizens."

"It involves," he said, "not only the persons immediately concerned and the communities in which they live but the nation itself, for the welfare of the country depends on the character and the intelligence of those who cast the ballots."

The proclamation recommends that governors issue proclamations emphasizing the services rendered by educational institutions, and urges educators to take part in observance of the week. It suggests that patriotic, civic, religious, social and other organizations also contribute to its success by conducting meetings and demonstrations.

"Education has come to be nearer to the hearts of the American people than any other single public interest," the proclamation says in recommending continuance of vigorous campaigns in the interest of education. These campaigns have concentrated attention upon the needs of education, it is pointed out and the "cumulative impetus of mass action has been peculiarly beneficial."

Student-Athlete of Davenport Wins Honors at Harvard

Cambridge, Mass., Nov. 14.—The Francis H. Burr scholarship at Harvard, offered in memory of Francis H. Burr, captain of the 1908 Harvard football team, for the senior who combines nearly as possible Burr's remarkable qualities of character, leadership, scholarship, and athletic ability, has been awarded to Henry Traugott Dunker, '25, of Davenport, Ia., president of the student council at Harvard, veteran football player, captain of the track team, and Phi Beta Kappa man.

Dunker entered Harvard from Phillips Exeter academy, was a member of his freshman football team, and captained his freshman track team. He was active also in other class and college activities. Last year, having competed in England as a member of the combined Yale-Harvard track team against Oxford and Cambridge, he was elected track captain. For three years he has been a regular member of the university football team and was one of the first eight men in his class to be elected to Phi Beta Kappa. In all his college studies Dunker has received only one grade lower than "A," that being an honor grade of "B."

Mrs. Rogers and Count May Agree to Agree

[Chicago Tribune Foreign News Service.]

PARIS, Nov. 14.—Mrs. H. H. Rogers, who arrived in Paris last night, declined to receive visitors today. Her son-in-law, Count Ludwig Salm von Hoogestraeten, remained at the Continental hotel, while his wife's mother was at the Ritz, around the corner. He likewise refused to discuss the reasons for postponing his scheduled departure for the United States this week. Although they have not been observed together, it is understood that communications took place which may result in the estranged son-in-law taking the same boat with Mrs. Rogers when she rejoins her daughter and Count Salm's little son, whom he has never seen.

Schwarz Aids Dal Monte to New Success

Her Gilda in "Rigoletto" Wins Admiration.

BY EDWARD MOORE.

With the component parts of the performance once more cohering, the Chicago Civic Opera company moved on last night to Verdi's "Rigoletto." Here Toti Dal Monte sang her second rôle, Gilda, and, as she did in "Lucia," aroused high admiration for her clean, finished workmanship in the manufacture of the trills and high notes of that young damsel's melodies.

Joseph Schwarz was the Rigoletto, and a rather striking figure in the part. A great singer, for whom nothing in the score holds any terrors, he succeeded in being veleanic and human at the same time, which is quite a degree of versatility. In fact, his progress through the third act assisted in converting Miss Dal Monte's customarily cool glitter into almost a warming glow, and this is no small achievement, either.

Among those present in the audience was John McCormack, possibly harking back in mind to the time when he, too, as the duke used to steal into Gilda's garden, and, after the shortest successful love scene on record, depart for the ducal home through the alley entrance. This part was done last night by Charles Hackett, who was vocally and personally decorative, who carried himself with poise and sang with considerable distinction.

Giorgio Polacco had the baton, and like the expert man of the theater that he is, did wonders in brightening faded orchestrations and restoring antique tunes.

By force of circumstances, the circumstances in this case being two composers named Ernest Chausson and Richard Strauss, the big moments in the afternoon's Chicago Symphony orchestra concert belonged to the orchestra and not to the soloist. At that, the soloist was a member of the orchestra, that first class player, Alfred Wallenstein, who sits in the first chair of the cellists.

But Chausson's Symphony touched high inspiration, and in the whimsicalities of "Till Eulenspiegel's Merry Pranks," Strauss came upon the most glowing moment of his career as a composer. Also, when Mr. Stock conducts these works they are something to hear. So when Mr. Wallenstein offered the Schumann concerto and Tschalkowsky's "Variations on a Rococo Theme," as his solo pieces, he was, in spite of his fine tone and agile performance, under a bit of a handicap. But he played them uncommonly well, and he became popular with his audience.

Socrate Barozzi began his violin recital at Orchestra hall last night with Grieg's Sonata in G minor, one of the best of its kind and time, which he played with Bernard Wagenaar at the piano. It was an example of skilled team work. Each was a fine performer, and each played with deference to and understanding of the other.

Another violinist, Milan Lusk, appeared in joint recital at Kimball hall with the pianist, Jean MacShane. Mr. Lusk included an interesting bit by Friedemann Bach with organ accompaniment, wherein his warm tone and easy poise showed to excellent advantage. Miss MacShane, who plays well, took her novelty from the present rather than the past, a well imagined suite by the Chicago composer, Mme. Theodora Sturkow Ryder.

OCEAN STEAMSHIP MOVEMENTS.

Arrived.	At.	From.
M. Washington	Trieste	New York
Essequibo	Cristobal	New York
Pres. Adams	Honolulu	New York
Pres. McKinley	Honolulu	Seattle

Sailed.	From	To
Pres. Wilson	Yokohama	S. Francisco
Manchuria	Cristobal	S. Francisco

AND THEN SHE TOOK UP GOLF

SENTENCE SERMONS—By the REV. ROY L. SMITH

Wherever You Find—

—High grade horses you will find a few low grade men.

—A class of idle rich you will find a group of sullen poor.

—A public playground you will find the city's greatest resources.

—A boy taking an interest in his work you will find one succeeding.

—A display of musical temperament you will find a lack of self-control.

—A girl who wants to go straight you will find a road going that way.

—A $25,000 job you will find a scarcity of men to fill it.

KODAK

Stop, Look, Listen! if Contemplating a Long Engagement

BY DORIS BLAKE.

The experience of a friend of mine, whom I shall call Anna Moore, shows what I mean when I say that every girl and man contemplating a long engagement—an engagement protracted over a year or a year and a half—should seriously consider before doing so.

Anna and Jim left college at 20, tremendously in love and engaged to be married. The prospect of matrimony was a long way off. Jim was an accountant and had excellent prospects, but he also had a mother and young sister to support, and this meant that he would have to get to the point where he was making more than an ordinarily good salary before he could assume the added responsibilities of a wife.

Anna stayed at home. She didn't go to work because she was needed in the home. Jim went ahead slowly, but surely. Ten years passed. In those ten years marriage was discussed often and seriously contemplated a number of times, but Jim's responsibilities had not lessened, and it seemed as if it were always more advisable to wait.

Anna slumped a little. Some women do after they are engaged, others not until they are married. She loved Jim as much as ever. He was a part of her life. But she took him for granted. Jim still loved her. But to see them together was enough to know that for him the thrill was gone.

Anna didn't have the chance to hold him she would have had if they had been married; none of the dozen daily opportunities to be of service and help to him, to show her love in practical ways.

Then, too, Jim had started to go around with a fast crowd—not often, but once in a while. Anna heard rumors of women—other women. Not often, but once in a while. All who have intimate knowledge of the human heart and its needs know for a fact the evil effects which too often follow a long drawn out engagement in a man's life. Priests, clergymen, medical men, psychologists, all express themselves against this thing.

At the end of eleven years Anna broke her engagement. It broke her spirit for a long, long time. Jim hasn't married. He still lives at home, supporting his mother and sister. But he still trains with a rather wild crowd of men and women.

One may say this is an extreme case. It is, but it is the extreme case which serves as the danger signal in many walks of life. The end isn't always the same. In some cases the man and the woman marry after years of waiting, and are happy and all is well. But in the majority of cases accident and circumstance come between. One or the other grows tired, or meets some one else. Whatever the cause, there is usually a heart break in it for some one before the end is reached.

HAROLD TEEN—A KISS ON THE LIPS IS WORTH TWO ON THE BEAN

DORIS BLAKE ANSWERS

One Year Younger.

"Dear Miss Blake: I am a young man, 19, and I am acquainted with a girl one year my senior. I love this girl dearly and I am sure she thinks as much of me, as she told me so. I asked her if she would keep steady company with me, but she said the only thing holding her back is because I am a year younger than she. We care for each other so I would like your advice on what I should do.

"L. G."

L. G., I should say that one year's difference is not sufficient to be of any account, and I should not let it affect a friendship which is otherwise most agreeable and pleasing to you both. If there is any doubt in your minds about it, it would be well to think of each other only as good friends. This really is the more sensible thing to do, particularly as you are both quite young.

Three of a Kind.

"Dear Miss Blake: We are three girls going around together, not bad looking, but we don't seem to make friends with any fellows. Although we are real jolly, we're not fortunate. Would you please advise us what to do?

UNFORTUNATE THREE."

If you expect to find three boys, who are friends, to take you three girls out, I am afraid you will have a hard time, as things seldom work out that way. It would be better for each girl to make her own boy friends, after which you could all get together, if the boys are congenial, dear.

TRIBUNE COOK BOOK

BY JANE EDDINGTON.

Roast Pork Shoulder.

The business of roasting pork should be undertaken seriously. If the oven in which it is roasted or baked is not hot enough the meat may not be wholesome, and poorly cooked pork is actually a dangerous food. If the oven is too hot too much fat comes out, which is uneconomical, and what does not come out is imperfect, while the center of the meat may not be thoroughly cooked.

One way to be sure to get the center of a fresh pork shoulder heated through is to parboil it before the roasting. This process renders the skin scorable and gives the meat a certain excellent quality.

Have a six pound fresh pork shoulder immaculate, put on fire with cold water to cover, and bring slowly to the boiling point. When the water is thirty degrees below the boiling point carefully remove the scum which forms. When the water reaches the boiling point, take up and score it in half inch lines across for the benefit of the carver. Or it can be scored in diamonds or squares.

Cut a slit in the knuckle for a small amount of stuffing or just enough to season it. Enough fo rthis: one large onion chopped fine and cooked in two tablespoons of fat, one-half cup of grated or ground toast added to it, two tablespoons of ground prunes, one medium apple chopped fine, a little candied ginger cut in bits. Bind with one egg. Put into slit and tie up with a string.

Fur Reviews End Today.

Fur fashion reviews in all the leading Chicago stores and shops today will close the Chicago fur week program, which was inaugurated last Monday by State street merchants and members of the Chicago Association of Fur Industries as the local unit of a national fur week.

A FRIEND IN NEED

BY SALLY JOY BROWN.

Deserves Attention.

"For some time I have been visiting a hospital for invalid women, some of whom have growing children who must be kept in school. Some of the women can do fancy work of all kinds, and crochet and make quilts. They are able to sell what they make. Should any of your readers have unfinished work in the way of crocheting, embroidery, flosses, or quilt pieces, I know they will be more than appreciated. I will be glad to deliver anything offered. Mrs. M. H."

Request for Angora.

"I wonder if some reader has a male Angora cat to give away. My husband had one, a beautiful thing, but it was stolen, and he misses it constantly. We will gladly call anywhere or pay express charges.

"Mrs. M. S."

Pets, like people, fill a place in our lives that is never fully appreciated until it is empty. Can some one give an Angora cat to Mrs. M. S.?

EMBARRASSING MOMENTS

The Tribune will pay $1 for every letter published on "The Most Embarrassing Moment of My Life." Address Embarrassing Moments, Chicago Tribune. Write on one side of the paper. No manuscript returned.

Late.

I saw a stranger in the halls of our high school this morning. He was a man, who carried himself with some degree of importance and I was curious to know who he might be. I learned from the principal that the man was the school inspector.

Well, I had some information the other students did not have so I rushed to my class and announced gleefully, "The inspector is here."

The class laughed merrily, and then much to my embarrassment I saw the stranger sitting a few feet from where I was standing, and he was looking right at me. H. T.

Awkward.

The executive committee of the English department was holding a most important conference, discussing the instructors and assistants who were members of the staff. As assistant in the department, I had an appointment with a member of the committee. Instead of knocking, I stopped outside the door, contemplating whether to knock or to go down the hall and wait. Just as I stopped, the conference was closed and the door opened. There I stood as if I had been listening. There was nothing to do, and every member of the committee saw me in this perplexing position. R. M.

Junior League Presents 'The Wizard of Oz' Today

"The Wizard of Oz" will be presented at the Playhouse this morning by members of the Junior league. The performance will begin at 10:30 o'clock. The cast will include Mrs. John R. Winterbotham Jr., president of the league; Miss Frances Oliver as Toto, Miss Janet Pauling, Miss Clara Hollis, Miss Harriet McLaughlin, Mrs. L. Hunneman, Mrs. Edson Manierre, Miss Emily Bissell, Miss Jane Scriven, Miss Mary Meeker, Miss Brier Wright, Mrs. William P. Rend [Katherine Prest], and Miss Mary Cooke.

Easy Way For Skinny Folks To Fatten Up

New Treatment Guarantees You 5 Pounds Gain in 30 Days or Money Back

This, run-down men or women who want to grow plump and hearty can put on weight now with no trouble at all.

A new concentrated builder, called Dr. Gross' Cod Liver Oil Tablets, puts good solid flesh on scrawny bones and does it quickly.

Sugar-coated, easy to take as candy, these tablets head up the appetite, increase energy, give you new strength and vigor. Great for puny children, too.

You don't risk a penny; results are guaranteed. Get three bottles of Dr. Gross' Tablets from your druggist, take as directed, and if you don't gain at least 5 pounds in 30 days your money will be cheerfully refunded.

Dr. Gross' Laboratories
536 Lake Shore Drive, Chicago.

FOR ITCHING TORTURE

Use Antiseptic Liquid Zemo

There is one remedy that seldom fails to stop itching torture and relieve skin irritation, and that makes the skin soft, clear and healthy.

Any druggist can supply you with Zemo, which generally overcomes skin diseases. Eczema, Itch, Pimples, Rashes, Blackheads, in most cases quickly give way to Zemo. Frequently, minor blemishes disappear overnight. Itching usually stops instantly. Zemo is a safe, antiseptic liquid that may be applied at any time, for it does not show. Trial bottle 35c, large size $1.00. Zemo Soap 25c. All druggists.

zemo
FOR SKIN IRRITATION

Advertise in The Tribune

MOTION PICTURES DOWNTOWN

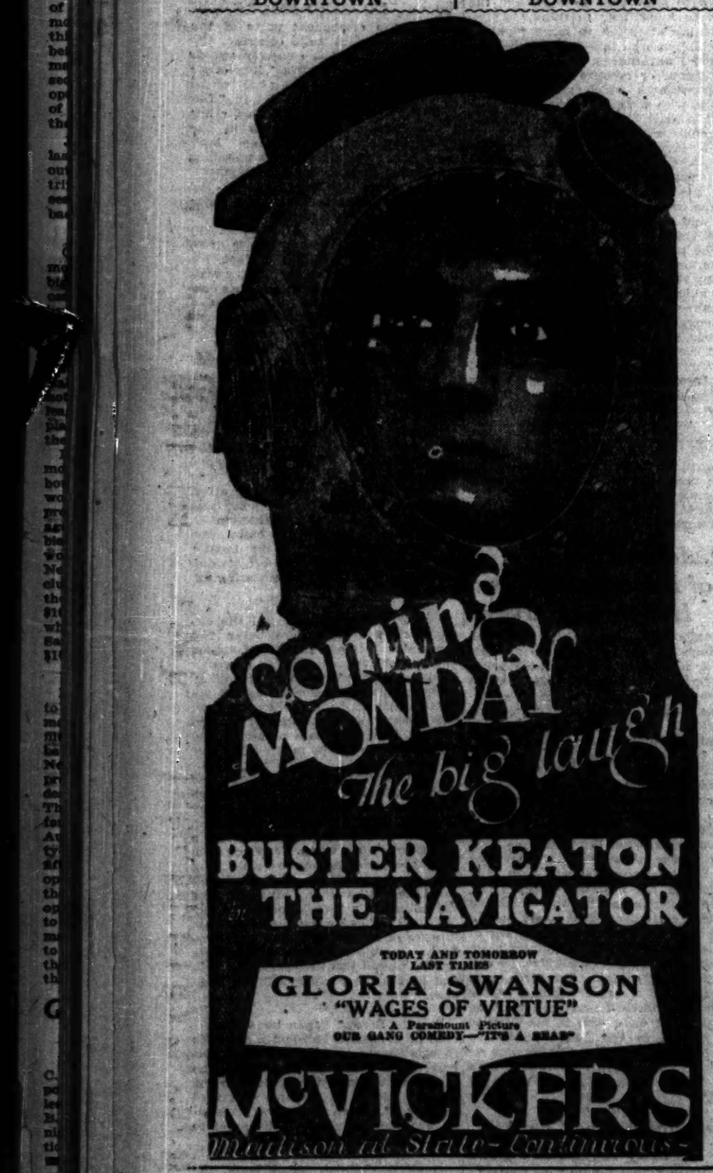

20TH ORPHEUM
STATE AT MONROE
Continuous from 8:30 AM
Anniversary Of
JONES, LINICK & SCHAEFER
HAROLD LLOYD
IN HIS VERY LATEST COMEDY
HOT WATER
FIRST TIME SHOWN ANYWHERE

LLOYD'S accomplishments in furthering good, clean comedies is a fitting testimonial to the foresight of Jones, Linick & Schaefer, who gave this city its first movie exhibitions.

1904 1924

CASTLE STATE at MADISON
EXCLUSIVE DOWNTOWN SHOWING
MILTON SILLS
New London Underworld Production
"MADONNA OF THE STREETS"
8:30 A. M. Continuous 12:30 P. M.
Next Week
OLA NEGRI—"FORBIDDEN PARADISE"

RANDOLPH State at Randolph
8:30 A. M. this Midnight
Starting Tomorrow—"The Ridin' Kid"—With Hoot Gibson, Gladys Hulette and Tully Marshall. Also Feature—Mme. Ellis in Person

STATE-LAKE ORPHEUM CIRCUIT
VAUDEVILLE—EXCLUSIVE PHOTOPLAYS
"THE BANDOLERO"
With PEDRO de CORDOBA and RENEE ADOREE
At 11:15 a. m., 2:05, 4:56, 7:20 and 10:20 p. m.

Advertise in The Tribune

MOTION PICTURES DOWNTOWN

THIS WEEK

MONDAY

Balaban & Katz CHICAGO LAKE State St RANDOLPH

BOY! They Made A Picture When They Made "SUNDOWN"

They Took Every Thrill-Stunt of the Wildest and Most Western Cowboy and Bound it Into a Fine, Human Story That Sweeps You Away in a Stampede of Emotion.

"An important historically as it is dramatically."
—Virginia Dale, Journal.

"Its big moments are BIG!"
—Mae Tinee, Tribune.

Balaban & Katz
ROOSEVELT
State Street, Near Washington

MONROE MONROE AT DEARBORN
WILLIAM FOX PRESENTS
DANTE'S INFERNO
DORE'S ART MASTERPIECES VIVIDLY REPRODUCED IN MOTION PICTURES
AMAZING ENTERTAINMENT
Continuous 11 A. M. to 11 P. M.
FOURTH AND FINAL WEEK

AUSTIN
PLAISANCE 406 N. Parkside Ave. at Lake St. Mats. Daily
JOHNNY WALKER-PATSY RUTH MILLER "GIRLS MEN FORGET"
PARK LAKE ST. at AUSTIN
Mae McAvoy-Marie Prevost—"TARNISH"
IRIS 5743-7 W. CHICAGO AVE.
JOHNNY WALKER—"THE SLANDERERS"
AUSTIN 5610 W. MADISON MATINEE TODAY
Wm. Fox Special—"Warrens of Virginia"

EVANSTON
HOYBURN 618 DAVIS STREET MATINEE DAILY
Glenn Hunter—"Marion of the Movies"
NEW EVANSTON 1560 SHERMAN Matinee Daily
James Cruze's "THE COVERED WAGON"

NORTH
LAKE SHORE Broadway at Belmont
RIN TIN TIN—"FIND YOUR MAN"
ARGMORE 1040 ARGYLE Patsy Ruth Miller
Johnny Walker—"GIRLS MEN FORGET"
REGENT 6746 SHERIDAN RD. Mat. Cont. 2 to 11
RIN TIN TIN—"FIND YOUR MAN"
BUGG LINCOLN at ROSEY Mat. Daily—Frank Mayo & Alma Rubens—"THE PRICE SHE PAID"
PANORAMA 717 SHERIDAN ROAD
MAE MURRAY—"Circe the Enchantress"
TEMPLE 3841 N. CLARK ST. Matinee Daily
BUCK JONES—"THE DESERT OUTLAW"

MOTION PICTURES NORTH

LUBLINER & TRINZ
PANTHEON
SHERIDAN RD. AT WILSON
SYNCOPATION WEEK
"The Web of Jazz"
Sascha Prator
Lois Natalie
Shermer Van Hyman
Zigler Sisters
The Radio Girls
Ruth Etting
Ad le Jeanie
Pantheon Ballet—
Al Gopaland & His Jazz Band
IRENE RICH
RICARDO CORTEZ
"This Woman"
"Chicago's Finest Entertainment"
Continuous 1:30 to 11:30
ALL SHOWS DE LUXE
—STARTING TOMORROW—
D. W. GRIFFITH'S AMERICA
With LIONEL BARRYMORE

BALABAN & KATZ BROADWAY AT LAWRENCE UPTOWN SQUARE
RIVIERA
HUNGRY FOR THE IDEAL LOVE!
She searched thru marriage, divorce, elopement
'Christine of the Hungry Heart'
Kathleen Norris' great novel
Played by a great cast of screen stars.
FLORENCE VIDOR
Clive Brooke, Ian Keith
Warner Baxter
—MONDAY—
Continuous
TALMADGE
RONALD COLMAN in
"Her Night of Romance"
Oh, what a night it is.

CHATEAU
Antonio Moreno, Agnes Ayres
"The Story Without a Name"
5—Big Vaudeville Acts—5

KEYSTONE 3912 SHERIDAN ROAD
Hobart Bosworth Pauline Starke
"HEARTS OF OAK"
MATINEE ONLY TOM MIX "TWISTED TRAILS"

BRYN MAWR Bryn Mawr at "L" Sta.
Cont. 2 to 11:30 P. M.
ESTELLE TAYLOR "Passions Pathway"
TULLY MARSHALL
5—High Class Vaudeville Acts—5

CLERMONT 3226 N. CLARK ST. Matinee 1:30 P. M.
SHIRLEY MASON
"THE GREAT DIAMOND MYSTERY"
First Chapter—"RIDERS OF THE PLAINS"
COMEDY—FABLES

BUCKINGHAM 3319 N. CLARK ST. Cont. Shows 2-11
MAY McAVOY NORMAN KERRY
"TARNISH"

HOWARD N. W. "L" Sta. at Howard Cont. from 2:15 to 11:15
MILTON SILLS NAZIMOVA
"MADONNA OF THE STREETS"

ADELPHI 7074 N. CLARK ST. Last Times, 2 to 11
RIN TIN TIN THE WONDER DOG
"FIND YOUR MAN"

JULIAN 913 BELMONT Cont. 1:15 to 11 P. M.
Double Feature—"EMELINE OF THE ICEBERGS"
JOHNNY WALKER—"THE SLANDERERS"

DE LUXE On Wilson Ave. at "L" Sta. Cont. 2:30 to 11:30
LINCOLN J. CARTER'S Greatest Story
"THE CYCLONE RIDER"

THE VIC Sheffield and Belmont Mat. 2 Nite—"Other Men's Daughters" and 5—Vaudeville Acts—5

PARKSIDE Clark St. at North Ave. MATINEE DAILY
Ken. MacDonald—"Pride of Sunshine Alley"

NEW CLARK Clark St. Near Wilson
RAMON NOVARRO—"THE RED LILY"

MOTION PICTURES SOUTH

WOODLAWN
63RD ST. at DREXEL
D. W. GRIFFITH'S
AMERICA
A STORY OF LOVE AND ROMANCE
NEXT SUNDAY PERSONAL APPEARANCE J. Warren Kerrigan in "CAPTAIN BLOOD"

Stratford
63rd & HALSTED
JAZZ WEEK
A BIG SURPRISE
RICHARD DIX
in
MANHATTAN
LEO TERRY AT THE ORGAN
—Coming Tomorrow—
J. WARREN KERRIGAN (In Person) and "CAPTAIN BLOOD"

CHATHAM
COTTAGE GROVE and 75TH
Matinee Daily
MILTON SILLS, NAZIMOVA,
"MADONNA OF THE STREETS"

EMPRESS HALSTED—Between 62d and 63d
ALMA RUBENS in
"THE PRICE SHE PAID"
Plus PEGGY HOPKINS JOYCE 'VANITIES'
Feature The CALLAHAN BOYS and EVANS
4—OTHER GREAT VAUDEVILLE ACTS—4
Start. Tomor.—Minor Glyn's "His Hour"

JACKSON PARK Stony Island at 67th
Cont. 2 to 11 P. M.
JOHNNY HINES
FAIRE BINNEY EDMUND BREESE
"THE SPEED SPOOK"
Latest Century Comedy—International Weekly
Matinee Only—FRED THOMSON
"NORTH OF NEVADA"

LEXINGTON 1162 E. 63RD ST.
MATINEE DAILY
ESTELLE TAYLOR "Passions Pathway"
TULLY MARSHALL
Extra Attraction—Matinee Only
CHRONICLES OF AMERICA PICTURES
STUYVESANT—Comedy and Weekly

KIMBARK 6240 KIMBARK AVE.
HARRY CAREY
"ROARING RAILS"

HAMILTON 7187 AT PAXTON
RAMON NOVARRO
"THE RED LILY"

HARVARD 63RD AT HARVARD
MAE MARSH HIGHT
NAZIMOVA MILTON SILLS
"MADONNA OF THE STREETS"

VISTA ASCHER'S—Matinee Daily
67TH & COTTAGE GROVE
Agnes Ayres Antonio Moreno
"THE STORY WITHOUT A NAME"

PRAIRIE GARDEN 54TH AND PRAIRIE
Kathryn Williams Virginia Lee Corbin
"The City That Never Sleeps"

SHAKESPEARE 43RD AND ELLIS
Cont. 2:30 to 11:30 P. M.
JAMES KIRKWOOD PAULINE GARON
Also "BACHELORS' PARADISE"
Also "BACHELORS' PARADISE"—No. 4

HARPER 53RD and HARPER AVE.
Cont. 2:30 to 11:30 P. M.
A. H. WOODS presents MORE WOMEN THAN ONE
A FARCE—5—ACTS VAUDEVILLE—5

DREXEL 556 E. 63RD STREET
MATINEE DAILY
FRED THOMPSON—"Thundering Hoofs"

WINDSOR PARK 2632 East 75th St.
RIN TIN TIN—"FIND YOUR MAN"

VERNON 6197 AND VERNON
Cont. 2 to 11:15
Virginia Valli—"In Every Woman's Life"

KENWOOD 1300 E. 47TH ST.
Doris Kenyon—"Lend Me Your Husband"

MOTION PICTURES SOUTH

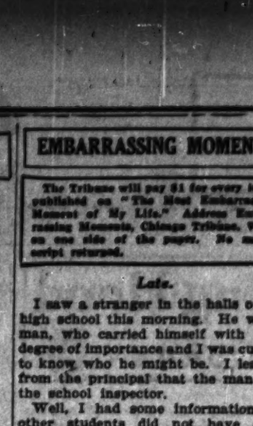

ASCHER'S
WEST ENGLEWOOD
63rd & ASHLAND
MILTON SILLS, NAZIMOVA
"MADONNA of the STREETS"
5—Big Vaudeville Acts—5

NORTHWEST

IRVING IRVING PARK BLVD. AND CRAWFORD
—Double Feature Program—
EDMUND LOWE "HONOR AMONG MEN"
Also SHIRLEY MASON in
"The Great Diamond Mystery"

CRYSTAL North Av. at Washtenaw
Continuous 1:30 to 11:30
VIRGINIA LEE CORBIN
RICARDO CORTEZ
"THE CITY THAT NEVER SLEEPS"

NEW TIFFIN NORTH AV. AT KARLOV
Louise Dresser Ricardo Cortez
Kathlyn Williams
'The City That Never Sleeps'
Bennett Comedy—"Riders of the Purple Cows"

COMMODORE 3105 Irving Park Blvd.
Continuous 2 to 11 P. M.
NORMAN KERRY "BUTTERFLY"
LAURA LA PLANTE
Commodore Orchestra—Walter Slater, Cond.
Starting Tom W. KERRIGAN-LOIS WILSON
Monday—"The Covered Wagon"

PORTAGE PK. ASCHER'S—Milwaukee at Irving Park Blvd.
RICARDO CORTEZ
"The City That Never Sleeps"
"OUR GANG" Comedy—"JUBILO JR."

MILFORD 3311 N. CRAWFORD
Matinee 1:30 P. M.
THOS. MEIGHAN "THE ALASKAN"
ESTELLE TAYLOR
BOBBY VERNON in "BRIGHT LIGHTS"
Orchestra—Alex Kaminsky—Violin Soloist
Mat. Only—Neal Hart—"Verdict of the Desert"

RIVOLI Elston-Crawford-Montrose
Cont. 1:15 to 11:30
HOBART BOSWORTH
"HEARTS OF OAK"

CAPITOL KEDZIE at LAWRENCE
RAMON NOVARRO—"THE RED LILY"

WEST

BROADWAY STRAND Roosevelt Rd.
ALMA RUBENS—"THE PRICE SHE PAID"
ALSO VAUDEVILLE
Starting Monday—
MAE MURRAY
"CIRCE THE ENCHANTRESS"

MARSHALL SQ. 23d St. & Marshall Bl.
Doors Open 1:30
TOM MIX
"OH! YOU TONY"
ORCHESTRA SPECIALTIES

THALIA 18th and Albert Sts.
Cont. 1 to 11:30 P. M.
VIRGINIA VALLI "SQUARE SHOULDERS"
"IN EVERY WOMAN'S LIFE"
ALSO VAUDEVILLE

HAMLIN 3230-32 W. MADISON ST.
MATINEE DAILY
FRED THOMSON
"THUNDERING HOOFS"

SAVOY 4346 W. MADISON
DOUGLAS MacLEAN—"NEVER SAY DIE"

NEW VIRGINIA MADISON STREET AT HALSTED
JAS. KIRKWOOD—"The Painted Flapper"

MADLIN Madison St. Nr. Lincoln Av.
JACK HOLT HOLLYWOOD
With POTASH AND PERLMUTTER

ASHLAND MADISON NR. ASHLAND
MATINEE DAILY
Mae McAvoy-Marie Prevost—"TARNISH"

KEDZIE ANNEX 3210 W. Madison
Patsy Ruth Miller—"Girls Men Forget"

MOTION PICTURES WEST

LUBLINER & TRINZ
SENATE
JACKSON & KEDZIE
Carnival Week
A Carnival of Song, Dance and Music
GIGANTIC STAGE PROGRAM
—AND—
'This Woman'
With Irene Rich and Ricardo Cortez
"OUR GANG" Comedy
"THE SUNDOWN LIMITED"
Continuous 1:30 to 11:30
"Chicago's Finest Entertainment"
—STARTING TOMORROW—
D. W. GRIFFITH'S
AMERICA
With Lionel Barrymore and Carol Dempster

BALABAN & KATZ
CENTRAL PARK
Tonight and Every Night
Vaudeville
GOLDEN GATE BAYUK
Swift musical fun & beauties, melody and mirth
Chrystal Samuels & Co.
Fun in the pan
BURNS & WILSON
"The dance and the scene"
Barr, Mayo & Evans
A comedy treat
DOLLY DUMPLIN' & CO.
Vaudeville's most sensational sensations
—PLUS—
"IN EVERY WOMAN'S LIFE"
Tense drama of a woman who could keep faith

NEW WESTERN 2743 W. Irving Bl. at California
SUNDAY, NOVEMBER 23
"THE COVERED WAGON"
—DOUBLE FEATURE TODAY—
MARY MacLAREN—COURAGEOUS ONE
AND—CHARLIE CHAPLIN and JACKIE COOGAN in a Revival of "THE KID"
MERCHANT GIFT NIGHT

MISCELLANEOUS

LUBLINER & TRINZ
PROGRESSIVE AMUSEMENTS

COVENT GARDEN 2959 N. Clark St. Mat. Daily
REGINALD DENNY in "THE FAST WORKER"

BIOGRAPH 3433 Lincoln Ave. Matinee Daily
MONTE BLUE, MARIE PREVOST in "THE LOVER OF CAMILLE"

VITAGRAPH 3123 Lincoln Ave. Matinee Daily
REGINALD DENNY in "THE FAST WORKER"

KNICKERBOCKER 6127 Broadway Mat. Daily
REGINALD DENNY in "THE FAST WORKER"

LAKESIDE 6720 Sheridan Rd. Matinee Daily
REGINALD DENNY in "THE FAST WORKER"

PERSHING 4614 Lincoln Ave. Matinee Daily
REGINALD DENNY in "THE FAST WORKER"

ELLANTEE Devon and Clark Sts.
RAMON NOVARRO in "THE RED LILY"

DEARBORN 49 West Division St.
JANE NOVAK, WILLIAM FAIRBANKS in "FACING FOR LIFE"

MICHIGAN Garfield and Michigan Blvd.
REGINALD DENNY in "THE FAST WORKER"

OAK PARK Wisconsin at "L" Sta.
VIRGINIA VALLI, LLOYD HUGHES in "EVERY WOMAN'S LIFE"

WEST END 121 N. Cicero Ave.
Blanche Carlyle and Kathlyn Williams in "THE CITY THAT NEVER SLEEPS"

MADISON SQ. 6249 Madison St.
FRED THOMPSON in "THUNDERING HOOFS"

WINDSOR Clark and Belmont
MAE MURRAY in "CIRCE THE ENCHANTRESS"
VAUDEVILLE

CRAWFORD 1949 S. Crawford Ave.
MONTE BLUE, MARIE PREVOST in "THE LOVER OF CAMILLE"

WILSON Madison and Kedzie Blvds.
VIRGINIA VALLI, LLOYD HUGHES in "EVERY WOMAN'S LIFE"

PARAMOUNT 3645 Milwaukee Ave.
Blanche Carlyle and Kathlyn Williams in "THE CITY THAT NEVER SLEEPS"

LOGAN SQUARE 2646 Milwaukee Ave.
MAE MURRAY in "CIRCE THE ENCHANTRESS"
5—ACTS OF VAUDEVILLE—5

Way For
nny Folks
Fatten Up
atment Guarantees You
nds Gain in 30 Days
or Money Back
n-down men or women who
row plump and hearty can
put on weight now
with no trouble at all.
A new concentrated
builder, called Dr.
Gross' Cod Liver Oil
Tablets, puts good
solid flesh on scrawny
bones and does it
quickly.
Sugar-coated, easy
candy, these tablets keen
appetite, increase energy,
new strength and vigor.
puny children, too.
n't risk a penny; results are
d. Get three bottles of Dr.
ablets from your druggist,
rrected, and if you don't gain
6 pounds in 30 days your
ill be cheerfully refunded.
. Gross' Laboratories
Lake Shore Drive, Chicago.

TCHING TORTURE
Antiseptic Liquid Zemo
is one remedy that seldom
top itching torture and relieve
ation, and that makes the skin
r and healthy.
ruggist can supply you with
hich generally overcomes skin
Eczema, Itch, Pimples, Rash-
heads, in most cases quickly
to Zemo. Frequently, minor
disappear overnight. Itching
tops instantly. Zemo is a safe,
liquid that may be applied at
for it does not show. Trial
, large size $1.00. Zemo Soap,
druggists.
emo
SKIN IRRITATION
rtise in The Tribune
OTION PICTURES
WEST
ENATE
arnival
Week
rnival of Song, Dance and
Music
NTIC STAGE PROGRAM
—AND—
his Woman'
irene Rich and Ricardo Cortez
"OUR GANG" Comedy
HE SUNDOWN LIMITED"
ntinuous 1:30 to 11:30
icago's Finest Entertainment"
—STARTING TOMORROW—
D. W. GRIFFITH'S
MERICA
ith Lionel Barrymore and
Carol Dempster
CENTRAL PARK
GOLDEN GATE REVUE
BURNS & WILSON
DOLLY DUMPLIN' & CO.
"IN EVERY WOMAN'S LIFE"
WESTERN
COVERED WAGON"
MISCELLANEOUS
UBLINER & TRINZ
PROGRESSIVE AMUSEMENTS
VENT GARDEN
"THE VAST WORKER"
GRAPH
"THE LOVER OF CAMILLE"
TAGRAPH
"THE FAST WORKER"
CKERBOCKER
"THE FAST WORKER"
KESIDE
"THE FAST WORKER"
RSHING
"THE FAST WORKER"
LANTEE
"THE RED LILY"
ARBORN
E NOVAK, WILLIAM FAIRBANKS
in "FACING FOR LIFE"
CHIGAN
"THE FAST WORKER"
K PARK
"THE FAST WORKER"
EST END
"THE CITY THAT NEVER SLEEPS"
DISON SQ.
"THUNDERING HOOFS"
NDSOR
"CIRCE THE ENCHANTRESS"
VAUDEVILLE
RAWFORD
"THE LOVER OF CAMILLE"
ILSON
"EVERY WOMAN'S LIFE"
RAMOUNT
"THE CITY THAT NEVER SLEEPS"
DGAN SQUARE
"CIRCE THE ENCHANTRESS"
5 ACTS OF VAUDEVILLE

Paintings Are Rather Subordinated to Tea at Arts Club Exhibit

BY PANDORA.

The silver tea urns and the pleasure of greeting friends almost stole a march on the group of fifty American paintings which graced the exhibition galleries at the formal opening yesterday of the Arts club. It was what might be termed a retrospective showing of paintings, dating from the middle of the last century to the present, with six done by the late Thomas Eakins, shown here for the first time. But sociability marked the occasion and many members and guests reserved the privilege of a close inspection of the exposition until later.

Mrs. Charles W. Dempster, official hostess, and her charming and hospitable assistants gave prompt and cheery welcome to all who wandered through the spacious club rooms.

When it was learned that Mrs. John Alden Carpenter had returned to Chicago during the day, and that her father, Joseph Winterbotham, had slipped away from the tea to persuade her to come in for a minute, almost every one there waited to greet her after her long sojourn in the east. But the business of homecoming evidently proved too strenuous, and her welcome was postponed until another day.

I had a moment's chat with Mrs. William V. Kelley, who is ecstatic at having two new daughters right in the family. She tells me she and Mr. Kelley are going to Los Angeles tomorrow for a long promised visit with their eldest children, the junior W. V. Kelleys.

Among the folk noticed during the afternoon were Mr. and Mrs. Augustus Peabody, Miss Elizabeth McCormick, Mrs. Russell Lord, and Sarah Brewster, Mrs. Rockefeller McCormick, Mr. and Mrs. Hugh J. McBirney, Miss Alice Geratenberg and her mother, Mrs. Erich Gerstenberg, Mrs. J. J. Kearney and her daughter, Pauline, Mr. and Mrs. E. S. Beck, Mrs. Joseph B. Long, Mr. and Mrs. Robert Harshe, Mrs. J. M. Patterson, Miss Caroline Kirtland, Mr. and Mrs. Russell J. Mathias, Mrs. John Weaver, Miss Emily Larned, Mrs. Heman Field, Mrs. Jacob Baur, Miss Elizabeth Telling, Mrs. W. E. Clarke, Arthur Aldis, Arthur Bissell, Russell Tyson, Adolph Bolm, Gerald Frank, Arthur Heun, Frank Cramer, Arthur Pope, George Wolf, E. W. Motter and Irwin Meyer.

Day's News in Society

Making their respective bows to society today will be Miss Josephine Dunham, and Miss Mary Dozier Gardner.

Miss Dunham's mother, Mrs. Ethel Richardson Dunham of 1510 Dearborn parkway, and her sister, Mrs. William E. Casselberry (Caryl Dunham) will give the presentation tea from 5 to 7 o'clock this afternoon at the Casino. Assisting the hostesses will be Mrs. Dunham's mother, Mrs. Augustus P. Richardson, and Mrs. Thomas R. Lyon, and the debutante group assisting will include Miss Emelie Hoyt, Miss Florence Addington, Miss Marjorie Allen, Miss Louise Tyler, Miss Daisanna Smith, Miss Bluford Richardson, Miss Dorothy Curtis, and Miss Barbara Kirk. Robert J. Dunham of 1521 State parkway, the deb's father, is to give a dinner for his daughter and her assistants at his residence following the tea.

Mr. and Mrs. Albert S. Gardner of 456 Surf street, will present Miss Gardner, who is spending her initial winter "out" in Chicago with her mother, Mrs. William A. Gardner of New York, at a 4 until 7 o'clock tea at their residence. Assisting Mrs. Gardner will be Mrs. Robert H. Gardner, Mrs. Alister H. McCormick, and Mrs. George E. Van Hagen Jr. The debutantes assisting will be Miss Leslie Thorne, Miss Joan Stuart, Miss Eloise Requa, Miss Sarane Otis, Miss Hester White, Miss Judith Boddie, Miss Barbara Scott, Miss Elsie Blatchford, Miss Nancy Anderson, Miss Martha Morse, Miss Brier Wright, and Miss Katherine Anderson. After the reception, Mr. and Mrs. William A. Gardner will give a dinner dance for the assistants of their daughter, and their escorts at the Woman's Athletic club.

The directors of the Chicago Home for Convalescent Women and Children have issued invitations for a tea from 4 to 6 o'clock tomorrow afternoon at the home at 2678 Washington boulevard.

Mrs. Gilbert Fitzpatrick gave a luncheon at the Blackstone yesterday for Lady Ferguson of New Zealand. Her guests included Mrs. William C. Pullman, Mrs. Robert Stuart, Mrs. Clarence Peck, Mrs. Barren McNulty of Pasadena, Mrs. Philip Elting, Miss Mary Anderson, and Mrs. Robert Comstock.

Mr. and Mrs. Hugo Von Hofsten of Winnetka, with their daughters, Miss Mary and Miss Frances Von Hofsten, have returned from spending a year and a half in Sweden.

Mrs. D. Mark Cummings of 1559 State parkway is spending a week or ten days in New York City.

Mr. and Mrs. Charles H. Hamill of 139 Lake Shore drive have departed to spend the winter abroad. They are planning to go to Egypt, and will not be in Chicago before spring.

ANSWER TO WHAT'S WRONG HERE

Bread or crackers should be buttered on the bread and butter plate—never on the tablecloth. Butter each bite as you need it.

WINNIE WINKLE, THE BREADWINNER: Now Winnie Is In Wrong

BRIDE TODAY

MISS HELEN SMITH.
[Raymer Photo.]

Today's bride is Miss Helen Smith, daughter of Mr. and Mrs. Henry Allen Smith, who is to be quietly married at noon to Hilbert Van Nydick Schenck, son of Mr. and Mrs. Garrett Schenck of Boston, Mass. Miss Natalie Smith will be her sister's only attendant, and Joseph Knapp of Boston will be best man. After the service there will be a breakfast at the Ambassador hotel for intimate friends. Mr. Schenck and his bride are to be at home in Boston after March 1.

NEW YORK SOCIETY

New York, Nov. 14.—[Special.]—Mrs. Norman E. Ditman gave a luncheon for Mrs. John North Willys and Mrs. Morin S. Hare yesterday at the Madison.

Mrs. Virginia Loney Gamble of Cloverfields, Huntington, will give a farewell supper and dance at the Plaza on Dec. 4 and sail for Europe the next day.

Mrs. Waterbury Morris of 1160 5th avenue gave a large dinner tonight at Pierre's for her debutante daughter, Miss Katherine W. Morris.

Mrs. Lewis Stuyvesant Chanler gave a supper and dance tonight at the Park Lane for her debutante daughter, Miss Elsie Benkard.

Miss Virginia Trude to Be Wed Tonight

Miss Virginia Miller Trude, daughter of Judge and Mrs. Daniel Pearson Trude of 4950 Ellis avenue, will become the bride of Chancellor Dougall, son of Mr. and Mrs. James C. Dougall of 5401 Maryland avenue, at 8:30 o'clock this evening, the service to be performed by the Rev. John Timothy Stone at the Kenwood church, assisted by the Rev. A. J. McCartney. Mrs. Gale Blocki Jr. will be Miss Trude's matron of honor, and Miss Jane Trude as maid of honor, and Miss Eileen Dougall, Mrs. Arthur Wilson, Mrs. Walter Giblin, Miss Helen Harris, Mrs. Frederick Spaigel, and Miss Ethel Rosenfield of Chicago, as bridesmaids, will be her other attendants. Gale Blocki Jr. will be Mr. Dougall's best man and William B. Gemmill, Buel Hutchinson, Walter M. Giblin, Jack W. Stephen, David H. Annan, Lewis Willmer, J. C. Hemphill, Arthur Wilson, and J. C. Hemphill of Louisville, Ky., will usher. A small reception at the Trude residence will follow the ceremony, Mr. Dougall and his bride will reside at 5022 Woodlawn avenue after Dec. 1.

* *

WASHINGTON SOCIETY

Washington, D. C., Nov. 14.—[Special.]—Senator and Mrs. James W. Wadsworth, Jr., have returned to Washington for the winter and will be in their home at 800 16th street until the spring.

Mr. and Mrs. George T. Marye, who have returned to Washington from their home at Burlingame, Cal., will present their daughter, Miss Helen Marye, to society in Washington at a reception, and will also give a dinner for her, the dates to be selected shortly. Miss Marye's fiancé, Count Lamberte Negri Arnoldi, will come to Washington in January to be their guest. The marriage will not take place for a year or more.

Mrs. Marshall Field has returned to her house in 16th street after having spent several weeks in Boston following a summer in Europe.

Capt. and Mrs. George W. Steele, Jr., were hosts to a company of about a hundred tonight at a dinner-dance in the small ballroom of the New Willard.

* *

Sorority to Give Tea.

Alpha chapter of Kappa Gamma Delta sorority will give a tea for Mrs. Anna Crisman and Mrs. Frances White at the Webster hotel tomorrow.

GLINDA GIRL

MISS MARY COOKE.
[Bay Ruff Photo.]

Miss Mary Cooke is to take the part of one of the Glinda girls in the "The Wizard of Oz," to be presented at the Playhouse this morning as the first of a series of children's plays to be given during the winter by the Junior league.

Anniversary Party.

Madrigal council, Ladies of Isabella, will celebrate its tenth anniversary at a banquet in the Crystal room of the Hotel Sherman, this evening, at 6:30 o'clock.

20,000 Homes Urged to Serve Golden Rule Dinner

There are indications that in more than 20,000 homes in Chicago and vicinity on Sunday, Dec. 7, the piece de résistance of the Sabbath day dinner will not be prime ribs of beef, roast chicken, or turkey. Thirty women prominent in civic, social, and religious circles met at a luncheon in the walnut room at Marshall Field's yesterday and pledged themselves and their organizations, with a membership of more than 100,000, to serve a golden rule dinner similar to that served daily to the orphan children of the near east instead of the usual elaborate Sunday menu.

BEAUTY ANSWERS

BY ANTOINETTE DONNELLY

EMMA: WHEN THE SKIN ON the arms and legs is rough and dry and has the appearance of goose flesh, it is a pretty sure sign that there is faulty circulation. I have some splendid exercises called "My Youth Preservers," which I shall be glad to send to you, on receipt of a stamped, addressed envelop. A brisk walk of a couple of miles is also good. After a warm bath, a cold shower followed by a brisk rub will set the skin aglow.

MRS. B.: THERE ARE SEVERAL reasons why you should have that bridge work attended to at once. If the spaces are left empty, the cheeks will form hollows, changing entirely the expression of your face. Again, you cannot properly masticate your food and it will be only a short time until you find yourself suffering from digestive troubles. By all means have it done at once.

WHAT'S WRONG HERE?

Answer at bottom of this page.

Art Society Lecture.

"Education and the Art of the Theater" is the title of the second of a series of three lectures under the auspices of the Chicago Public School Art society, to be given at 11 o'clock this morning at the Arts club by Thomas Wood Stevens.

Bright Sayings of the Children

The Tribune will pay $1 for each childish saying printed. The story told must never have been printed in any magazine or paper. It is not possible to acknowledge or return unavailable contributions. Please write on one side of the paper. Address Bright Sayings to Aunty Bee, Tribune, Chicago.

Having Alan in the house was like being visited by a young cyclone. Once he spent several days with a long suffering aunt in the country.

When he returned his mother asked, "Was Aunt Caroline glad to see you?"

He replied unhesitatingly, "She was glad when I came, but she wasn't glad any more." M. K. S.

Jane was in an automobile accident where no one was hurt, although the cars were badly damaged. Suddenly, after all was quiet, she began to cry and scream.

Her mother ran to her and said, "What is the matter, Jane—are you hurt?"

And she replied, "No, but my feelin's is hurt." D. S.

PATTERNS BY CLOTILDE

WOMAN'S AND MISSES' TUNIC BLOUSE AND ONE PIECE SLIP.

This pretty tunic blouse closes on the left shoulder, and the sleeves may be long or short. The one piece slip is cut with a straight upper edge, and it is perforated to be cut apart for a camisole and skirt.

The blouse pattern, No. 2264, comes in sizes 16 years and 36 to 46 inches bust measure. Size 36 requires 3¼ yards of 40 inch material with 3 yards of binding. The embroidery pattern, 722, costs 15 cents extra. The slip pattern, No. 2073, comes in sizes 16 years and 36 to 48 inches bust measure. Size 36 requires 2 yards of 40 inch material for the skirt and ⅞ yard of 36 or 40 inch material for the camisole.

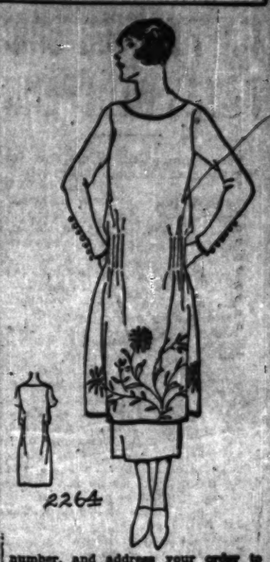

Order Blank for Clotilde Patterns.
CLOTILDE, DAILY TRIBUNE, CHICAGO.
Inclosed find $..... Please send me the Clotilde patterns listed below:
Pattern number. Size. Price.
.....
Name .....
Street .....
City .....
State .....

How to Order Clotilde Patterns.

Write your name and address plainly on dotted lines, giving number and size of such patterns as you want. In close 10 cents in stamps or coin [coin preferred; wrap it carefully] for each number, and address your order to Clotilde, CHICAGO DAILY TRIBUNE.

Note—Clotilde patterns are made in New York exclusively for THE CHICAGO DAILY TRIBUNE. They are perfect in fit, up to date in style, and the easiest of all patterns to use.

GOOPS!

A Daily Lesson in Manners for Children

BY GELETT BURGESS

[Copyright: 1924: By The Chicago Tribune.]

CHEATING AT GAMES

How did it ever come to pass
That children shun this little lass?
Because she'll almost always cheat
In every game, so she can beat.
Only a Goop would act that way
And be dishonest in her play.

NOTE—If you know any Goop faults you would corrected, drop a note to Mr Gelett Burgess, care of this paper, and perhaps he will draw a picture and write a verse about it.

Smith President Here for Club Conference

Dr. William Allan Neilson, president of Smith college, at Northampton, Mass., will arrive in Chicago tomorrow afternoon to attend the meetings of the midwestern Smith college clubs. While here he will be the guest of Mr. and Mrs. Joseph Loring Valentine, 2258 Lincoln Park West. The conference of the clubs will take place on Monday at the Fortnightly. Miss Ellen Holt is chairman of the committee on arrangements.

Serve it often; order it regularly from your dealer.
JONES DAIRY FARM, Inc.
Ft. Atkinson, Wisconsin
JONES DAIRY FARM SAUSAGE
ASK FOR IT BY NAME

MEN'S FASHIONS

BY A. T. GALLICO.

Checked Woolen Shirts.

NEW YORK.—[Special Correspondence.]—The well dressed sportsman these days has elected to look like a recent arrival from the backwoods. The huge checked heavy woolen shirts that are decorating the landscape these days look as though they might have come from the wardrobe of a well dressed lumberjack. But they have been given a shove into the limelight of fashion by the college boy and sportsman.

They are strictly for the cooler days of the year, being of a weight that would just about knock a man out if he wore one on a summer's day. For this reason they have their biggest season when the winter sports are on and during the crisp days of autumn, for the golf links, country hikes, and other outings. They are sometimes worn in the fall without an outer coat, being heavy enough in themselves to discourage any breezes from close acquaintance with one's back.

These checked woolen shirts come in various color combinations. Dark red and black checks is one of the most familiar.

Fashionotes.

Speaking of sport clothes, here is an outfit we saw the other day that had the autumn foliage looking pale and wan. The suit was a knicker suit of a purplish looking cheviot. The shirt was lavender, and the tie a widely striped tie in purple and silver gray. Under the coat was a Fair Isle sweater of giddy hue, with a good deal of yellow.

Point d'Esprit Makes a New Point

by Corinne Lowe

NEW YORK.—[Special Correspondence.]—What party line has fashion put you on? She has any number of connections with charming effects on her switchboard. But evening frocks seem to be falling into two or three main classifications—the narrow hip line with flared effect below, the circular line, with or without the slightly fitted bodice, and the narrow line which adapts none of these variations of the slender silhouette.

Your selection depends, of course, on your figure and height. There is no doubt that the circular skirt has a youthful effect, but it takes a youthful figure to wear it best. Only slender women look well in that long molded bodice, whereas the tight line at the hip, with graceful arrangements of the skirt folds, has the effect described by one humorist as "making a baby grand look like an upright." As for the tubelike tunic, it has a mysterious way of looking ingénue at one time and sophisticated at another.

Not even a flapper will have any difficulty in looking young in the frock we are showing today. Here the straight bodice, slightly full at the hips, is combined with a full skirt. Designed by Lucien Le Long, this frock offers us a new effect in point d'esprit. Over a pink slip, pink point d'esprit shows a pattern of graduated, horizontal stripes. A broad sash of pink satin finishes this charming and naive little dress.

Another type of circular skirt seen recently was combined with a bodice molded definitely to the natural waist line. Made of chiffon, this evening frock was trimmed with floral clusters worked out in crystal beads. Sometimes, too, an afternoon frock makes use of this line. One close fitting bodice, used with a skirt so full as to be almost bouffant, buttoned straight down the front from the untrimmed neck line to the hip. Graceful sleeves and the full skirt took away from the severe effect of this unusual mode.

Was Skeptical of Kellogg's Bran until it gave him back his health

Naturally Mr. Carter—whose letter follows—was skeptical. He had tried practically everything for the relief of constipation. All had failed. But Kellogg's Bran brought him permanent relief, just as it has done for thousands of others. Read his letter:

Gentlemen:
I am 43 years old, and have been for years a great sufferer from constipation. I had to resign a clerical position because of rushes of blood to my head, some of which caused me to fall to the ground. I took an outdoor laboring job and tried for the first time, skeptically I admit, your Krumbled Bran. The result has been wonderful. I began to be normal after I had been on the Bran about three days. No more dizziness, no more Old Dr. Sour-and-So's Pills. Excuse bills by the ton, etc., ad infinitum! You have the most wonderful product for constipation I have ever seen or tried. Yours very gratefully,
L. T. Carter, 284 Nineteenth St., Brooklyn, N. Y.

Kellogg's Bran, cooked and krumbled, does not irritate the intestines like drugs and pills. It acts exactly as nature acts. Eaten regularly, it is guaranteed to relieve permanently the most chronic case of constipation, or your grocer will return your money.

You will like the exclusive, nut-like flavor of Kellogg's Bran, cooked and krumbled. Eat two tablespoonfuls daily—in chronic cases with every meal. Eat it with milk or cream and in the recipes on every package. Sold by all grocers. Made in Battle Creek.

KELLOGG COMPANY, Battle Creek, Mich.

CRILLON
Chicago's Newest and Best
SPECIAL TABLE D'HOTE LUNCHEON, 85c
TEA DANSANT
EVERY AFTERNOON
EXCEPT SUNDAY
DINNER A LA CARTE
SUPPER DANSANT
EVERY EVENING
"SLEEPY" HALL OF YALE AND HIS ORCHESTRA
AFTERNOON AND EVENING
TELEPHONES—STATE 3566—DEARBORN 6733
165 NORTH MICHIGAN AVENUE
NORTH OF RANDOLPH STREET
Formal Saturday Nights Only—10:30 P. M.
EXCELLENT PARKING FACILITIES

AMUSEMENTS

CIVIC OPERA
TOMORROW at 3:00
DOUBLE BILL
WITH
BRILLIANT CAST
CAVALLERIA RUSTICANA—Raisa, Perini, Claessens, Lamont, Defrere. Condr.: Cimini.
PAGLIACCI—McCormic, Ansseau, Formichi, Stanbury (debut). Condr.: Moranzoni.
JOHN McCORMACK CONCERT
SUNDAY at 8:15 P. M.
Prices: $1 to $3 (Plus Tax)
AUDITORIUM THEATRE
Regular Prices: $1, $1.50, $2, $2.50, $3, $4, $6.
Popular Prices Saturday Nights: 75c to $3. (Tax Exempt.)
Baldwin Pianos Used Exclusively.
MATINEE TODAY at 2—LA GIOCONDA.
TONIGHT at 8—LA TOSCA, with Muzio, Lamont, Stabile, Troiano. Conductor: Moranzoni.
MONDAY at 8—THE PROPHET, with Homer, Ferrar, Marshall, Ostrowski, Kipnis; Miss Miller. Nemeroff and Ballet. Conductor: Moranzoni.
TUESDAY at 8—THE PEARL FISHERS, with Pareto, Hackett, Bimini, Cotrell; Mlle. Nemeroff and Ballet. Conductor: Polacco.
WEDNESDAY at 8—IL TROVATORE, with Muzio, Homer (Last appearance till January), Lazzari, Bimini, Lazzari. Conductor: Cimini.
THURSDAY at 8—LUCIA DI LAMMERMOOR, with Dal Monte (Last appearance), Curtis, Mojica, Stabile, Lazzari; Corps de Ballet. Conductor: Polacco.
SATURDAY at 2—MADAME BUTTERFLY, with Mason, Perini, Hackett, Bimini. Conductor: Polacco.

SAM HARRIS Randolph near Lake
POP. MAT. TODAY
B. B. FRAZEE'S New Musical Delight
NO, NO, NANETTE
with LOUISE GROODY
AND THE SEASON'S BEST CAST:
Charles Winninger, Bernard Granville, Georgia O'Ramey, Lora Sonderson, Jack Harlow, Eleanor Dawn, Flora Whistler, Aline Medill
EXTRA MAT. THANKSGIVING DAY
28th Big Week Capacity Plus

"A FINE PLAY FINELY ACTED—FINELY STAGED" CORMACK—AMERICAN
THE "GOOSE HANGS HIGH"
By Lewis BEACH—With Norman TREVOR, Mrs. WHIFFEN, Katherine GREY
BALCONY SEATS: 50c, $1, $1.50
PRINCESS MAT. TODAY Pop Prices

PALACE Orpheum Circuit Vaudeville
Phone Rand. 7772
Twice Today, 2:15-8:15
Jenny & Nylin 2:15
Jack & Romaine 2:32
MISS KITTY DONER 2:49
Jack Norton 2:57
MISS MARY NASH 3:12
In "Tea," by Sidney Sierra
CLIFTON CODY 3:27
BEN MOROFF AND BAND 3:50
HELEN MORGAN 4:20
KIRK & WESTON 10:17
10:31

PHONE Rand. 4466 ADELPHI Clark St. at Madison
TWELFTH WEEK
REGULAR MATINEE TODAY, 2:30
EVES. 8:30. MAT. WED., 2:30
WINTHROP AMES Presents
"BEGGAR ON HORSEBACK"
With ROLAND YOUNG

MAJESTIC CONTINUOUS VAUDEVILLE 12 NOON TO 11 P. M. 8 BIG ACTS "MOVIES"
WORLD'S GREATEST BARGAIN

ILLINOIS TONIGHT, 8:15 SHARP
POP. MATS. WED.-SAT
A. L. Erlanger and Harry J. Powers, Mgrs.
LAST TWO WEEKS
POPULAR PRICED MATINEE TODAY
ZIEGFELD FOLLIES
209 RESERVED SEATS AT $1.00
If Sought at Box Office in Advance

SHUBERT GARRICK MATINEE TODAY
AMERICA'S FOREMOST STELLAR FAVORITE
JANE COWL
ROMEO and JULIET
With ROLLO PETERS

BLACKSTONE MAT. TODAY BEST SEATS $2
A. L. Erlanger & Harry J. Powers, Mgrs.
THE SWAN
Molnar's Joyous Comedy, with
EVA LE GALLIENNE
GOOD SEATS $1.00, $1.50 and $2.00

STUDEBAKER
Seats on Sale for Thanksgiving Day Matinee
Mats. Wednesday and Saturday, 50c to $1.50
NIGHTS (Except Sat. and Sun.), 50c to $2.00
47TH WEEK ANNE NICHOLS' LAUGH RIOT
Abie's Irish Rose
TWICE DAILY Randolph and Clark
OLYMPIC Columbia Burlesque
JACK REID'S RECORD BREAKERS
MATINEE DAILY 2:30
EVENINGS 8:30
SPECIAL LADIES' MATINEE TODAY
Ev'ry Act's Best in the Theater—Ever

BARRETT CENTRAL VAN BUREN at MICH. BOULEVARD
MATS. WED. and SAT.
"WELCOME STRANGER"
POSITIVELY LAST THREE WEEKS

AMUSEMENTS

"Everyone Should See It!"
says VIRGINIA DALE
In The Journal
WILLIAM FOX presents
THE IRON HORSE
A John Ford Production
WOODS Theatre TWICE DAILY 2:30 SUN. 2:30 at 8 P. M.
PRICES Mats. (Except Sat.) 50c to $1.50 Eves. 50c to $2.50

APOLLO SPECIAL MATINEE THIS WEEK
MATINEE TODAY: 75c to $2.50
All-New Fifth Year
GREENWICH VILLAGE FOLLIES
"Best Greenwich Village Follies yet. Ten times as funny as it ever was before. Don't miss it."—Ashton Stevens.

SELWYN LAST TIME NOV. 22
MATINEE TODAY
DUNCAN SISTERS in 'TOPSY & EVA'

JONES LINICK & SCHAEFER
RIALTO CONTINUOUS VAUDEVILLE PICTURES
STATE at VAN BUREN
11 A. M. to 11 P. M.—Come Any Time
BURNS & KISSEN
"THE BARBER OF JOYVILLE"
McCARTHY SISTERS | FRANCHINI BROS.
BROWNS | OTHER STAR ACTS
MONDAY | 10TH ANNIVERSARY
Jones, Linick & Schaefer

LAST TWO WEEKS
GREAT NORTHERN Prices Mat. Today $2.00
THE POTTERS
With Donald Meek and New York Cast

LA SALLE THEATRE —MATINEE TODAY— BEST SEATS $2.00
APPLESAUCE
With ALLAN DINEHART, CLAIBORNE FOSTER

GLICKMAN'S YIDDISH PLAYERS
Direction Boris Thomashefsky
Majestic Theatre, Roosevelt Road at Throop
PHONE HAYMARKET 0321 Evenings 8:30
Today—Matinee, 2:30
"A Home for a Mother"

AMUSEMENTS

PLAYHOUSE
POSITIVELY OPENING TOMORROW NIGHT
SAMUEL SHIPMAN'S NEW PLAY
"CHEAPER to MARRY"
AS PLAYED AT THE BELMONT THEATER, NEW YORK.
SEATS NOW

F. Wight Neumann Direction Music Booking Bureau
Studebaker Tomorrow "3:30
Debut ANASTASIA Dramatic Soprano RABINOFF
Tomorrow "3:30 PLAYHOUSE
FLONZALEY QUARTET Concert of a Series of 3
ASSISTING ARTIST Harold Bauer
Next SUNDAY at 3:30—Studebaker
BRONISLAW Violin Recital Huberman
Next SUNDAY at 3:30—Playhouse
GUIOMAR PIANO RECITAL Novaes

STATE-LAKE Orpheum Circuit
11 A. M. to 11 P. M. PHOTOPLAYS
VAUDEVILLE
FLOTILLA BAND RUTH BUDD
EILEEN SCHOFIELD & BOYS
Sargent & Marvin
O'Connor Sisters Berzac's Circus
FOUR CAMERONS CRAIN & ARCHER
JOHANNES JOSEFSON
Photoplay—Exclusive Showing "THE BANDOLERO"
With Petro de Cordoba & Rosa Alberto
Monday to Friday, 11 A. M. to 5 P. M. 35c-50c
Monday to Friday, after 5 P. M. 50c-75c
Sun., Holidays and after 5 P. M. 75c-$1.00

ORCHESTRA HALL TOMORROW AT 3:30
WESSELS & VOEGELI Present
Reinald Werrenrath
BARITONE
NOVAES PIANO—SOLO
ASSISTANCE OF FESTIVAL MEMBERS CHICAGO SYMPHONY ORCHESTRA
Tickets—50c, $1, $1.50, $2—Plus Tax

MATINEE TODAY—TONIGHT AT 8:30
7th HEAVEN
with HELEN MENKEN
GRAND COHAN'S Matinee TODAY

CORT MATINEE TODAY at 2:30
WHITE CARGO
A Vivid Love Play of the Tropics

M. M. MANGASARIAN
WOODS THEATER—SUNDAY, 11 A. M.
"My Impressions of England and Englishmen"
PUBLIC INVITED

MIDWAY ROOTERS HAPPY OVER GRID DATES WITH PENN

Verification of the report that the University of Chicago athletic department has made a "home and home" football contract with the University of Pennsylvania was readily forthcoming from A. A. Stagg, athletic director at the Midway, last night. The secrecy which surrounded the scheduling of the games—the first of which will be played at Philadelphia next year, the second to be played at Stagg field in 1927—was in accordance with an agreement between the two schools that the contract should not be announced until yesterday afternoon. The secret leaked out in the east a day before its scheduled release.

A. A. STAGG.

Announcement of the arrangements was joyfully received by students, alumni and members of the athletic department. Judging from the enthusiasm over the games, not only at the Midway, but among football fans in general, the battle to be played in Chicago's new stadium in 1927 will be one of the most popular on the Maroon schedule that season.

Students Welcome Game.

The game was the subject of much discussion in fraternity houses and other student meeting places yesterday, and the consensus was that the Quakers, who always have a powerful team, are a worthy foe of Stagg's warriors. The students welcomes what they assert is another opportunity for western football to be demonstrated as superior to the eastern brand, relying upon the ability with which their "Old Man" has foiled the hopes of easterners in recent years.

Penn is no new foe for the Maroons. Chicago and the eastern eleven clashed several years back and the rescheduling of the Quakers brought back memories of the old days to several veterans on the Midway athletic field.

Chicago and Pennsylvania met on the gridiron for the last time in 1906, when the Quakers were victorious, 41 to 6. The Maroon eleven of that year was captained by Kellogg Speed, who played center while Truxton Hare, one of the greatest guards in the history of football, was the leader of the eastern eleven.

Recalls Great Clash of '09.

In 1909, however, when Chicago won the western championship after defeating Wisconsin in a post-season game, the teams met in one of the greatest struggles ever decided on the now historic Stagg field. At the end of the game the score was knotted, 5 to 5, and many fans will recall that great struggle.

With the score tied, Chicago started a march to the south goal. Ralph Hamill and Jimmy Henry, the Maroon backs, were sent off the Quaker tackles for steady gains until the oval rested inside the Quakers' 5 yard line. At this point, Walter Kennedy, captain and quarter back of the Midway eleven, elected to send Frank Slaker, known as the human battering ram of those days, through Hare, the Penn captain.

Hare played without a headgear and one arm of his jersey was torn off. The Penn captain was a veritable madman and when Slaker had been sent at him three times, the Maroon full back had failed to cross the counting chalk mark. It was a great exhibition of defensive football and one which won respect and admiration for Hare.

Many Famous Players.

The Penn team of that year was made famous by the guards' back formation of Hare, Outland, and Overfield. McCracken played center, but frequently shifted to a guard position and allowed another to pass the ball so that he could drop back to advance the oval. Other members of the Penn squad of that year were Peter, Coombs, Teas, Wallace, Gardiner, Snover, Woodley, Kennedy, and Stehle.

Aside from Capt. Kennedy, Slaker, Hamill, and Henry, other members of the Chicago team of that year were Gale, Flanagan, Fell, Ervin, Cassels, Speed, Ahlswede, Eldridge, Webb, Sheldon, and Holste. Clarence Herschberger, the great Maroon kicking back, was assistant coach.

EIGHT EASTERN COLLEGES ENTER CROSS COUNTRY

New York, Nov. 14.—Harriers of Lafayette, Lehigh, and Rutgers are expected to lead the pack in the seventh annual cross-country championships of the Middle Atlantic States Intercollegiate Athletic association at Van Cortlandt park tomorrow afternoon. Eight colleges will compete.

Five amateur club teams of eight men each, and seven individual entrants will participate in the National A. A. U. junior title run immediately after the college event.

Motordom Today
By J. L. JENKINS

ANOTHER chapter in American overland travel will open today with the arrival in Chicago of four twenty passenger motor coaches carrying passengers in the first scheduled transcontinental tour from New York to Los Angeles. The big parlor cars, built on Pierce-Arrow chassis and equipped with all modern coach luxuries, left New York Nov. 10. Their schedule calls for a day's stopover in Chicago before proceeding west via the Lincoln highway to Omaha and thence by a combination of the scenic western trails to the coast. Thirty-three days will be required for the leisurely daylight journey.

One hundred million dollars worth of traffic relief has been voted by the city of Los Angeles. The coast city, tiring of restrictive measures and congestion in handling its vast volume of vehicles, has approved a comprehensive plan for vehicular and pedestrian relief which has street development as its main item. The plan includes widening of downtown streets, the extension of heavily traveled streets into through thoroughfares, and the laying out of a scientific transportation system.

More than 400,000 resident motorists use Los Angeles streets, according to a census by the Automobile Club of Southern California. During the year some 500,000 motorists from other states enter the city for industrial visits. The big street improvement plan is expected to care for current traffic and its annual increase through a long period of years.

MOON MULLINS—NO WEDDING IS COMPLETE WITHOUT ONE

FOOTBALL GAMES TODAY

WEST.

Northwestern at Chicago.
Michigan at Ohio State.
Illinois at Minnesota.
Iowa at Wisconsin.
Nebraska at Notre Dame.
Wabash at Indiana.
Oklahoma at Kansas.
Washington at Missouri.
Ames at Grinnell.
North Dakota at Marquette.
Ohio Wesleyan at Butler.
Carleton at Coe.
Morningside at Des Moines.
Toledo at Detroit.
Cornell college at Dubuque.
Earlham at Franklin.
Alma at Kalamazoo.
Lake Forest at Lombard.
Miami at Oberlin.
Denison at Ohio university.
Hillsdale at Olivet.
Eureka at St. Viator.
Kenyon at Western Reserve.
Cincinnati at Wooster.
Loyola at St. Ambrose.
Oklahoma Aggies at Creighton.
South Dakota State at Michigan Aggies.

EAST.

Yale at Princeton.
Brown at Harvard.
Penn State at Pennsylvania.
Dartmouth vs. Cornell at New York City.
W. & J. at Pittsburgh.
Niagara at Syracuse.
Columbia at Army.
Bucknell at Navy.
Williams at Amherst.
Centenary at Boston college.
Middlebury at Boston Univ.
Springfield at Colgate.
Alfred at Lafayette.
Villa Nova at Lehigh.
Rutgers at New York Univ.
St. Stephens at Rochester.
Bowdoin at Wesleyan.

SOUTH.

Centre at Alabama.
Vanderbilt at Georgia Tech.
W. & L. at West Virginia.
Georgia at Alabama Poly.
Virginia M. I. at Kentucky.
Tennessee at Tulane.

PACIFIC COAST.

Montana at Leland Stanford.
Nevada at California.
Whittier at South'n California.

Rockne's Warriors Ready to Break Cornhusker "Jinx"

BY JAMES CRUSINBERRY.

South Bend, Ind., Nov. 14.—[Special.]—Seven football teams wearing Notre Dame varsity uniforms took final drill this afternoon to combat the invading host from Nebraska tomorrow in what is expected to be one of the greatest battles in Notre Dame football history.

Knute Rockne, busy coach of the local forces, has his entire army, the well known cavalry backfield, the infantrymen and the artillery, all prepared for the fight of their lives, but in spite of the fact that this outfit has routed the Army, Princeton, Wisconsin, and Georgia Tech with comparative ease, there is no confidence here that it will beat the husky Cornhuskers from Lincoln tomorrow.

Beaten Last Two Years.

Nebraska beat Rockne's great team of last year and it beat his great team of the year before. The Cornhuskers were beaten this year by Illinois and by Oklahoma, but Coach Dawson and his stalwart warriors invaded this city tonight brimming over with confidence. They seem to have a feeling that Notre Dame is their meat. Just how any football team could get that way is something difficult to understand.

"How do things look?" we asked Rockne after the practice this afternoon.

"They look fine tonight, but we may look awful tomorrow night," was his ready reply, indicating that this coach, who had so little fear of Princeton and Wisconsin that he started his second team, has a most wholesome fear of Nebraska. Most of us think Princeton and Wisconsin play pretty strong football.

Directs Men in Drill.

Although we haven't seen this Nebraska outfit in action, we could not join Mr. Rockne in his bearish feeling, not after looking at that host of Notre Dame fellows in their practice. When Rockne appeared on the field at 3:45 the whole squad was there as well as hosts of freshmen. They were punting and passing just to get warmed up for the final drill. Rockne called them together and then at one minute intervals started them off in signal practice until seven elevens were tearing up and down the field yelling like Comanche Indians.

The Nebraska outfit arrived a little after 7 tonight and took up quarters at Mishawaka. Coach Dawson had given them a light workout in Chicago during the day.

Every ticket is sold for the game tomorrow. Accommodations have been made for 22,000 by putting in extra bleachers at the ends and a lot of chairs upon the field.

OLD FEUD RENEWED

NOTRE DAME.		NEBRASKA.
R. E.	Huntsinger	Collins L. E.
R. T.	R. Miller	E. Weir L. T.
R. G.	Kiser	J. Weir L. G.
C.	Walsh	Westepal C.
L. G.	Wiebel	Ogden R. G.
L. T.	Bach	Molsen R. T.
L. E.	Collins	Robertson R. E.
Q. B.	Stuhldreher	Bloodgood Q. B.
R. H.	D. Miller	Myers L. H.
L. H.	Crowley	Rhodes R. H.
F. B.	Layden	Locke F. B.

Referee—McGhee (Dartmouth). Umpire—McCreary (Kansas). Field judge—Kirk (Iowa). Head linesman—Wyatt (Missouri).

JIMMIE KEOWN PROPOSES PRO CAGE LEAGUE

A professional basketball league is in the making. This was the announcement made last night by Jimmie Keown, local sporting promoter, who stated that he intended calling a meeting for Monday at which tentative plans would be formulated toward rounding out a league that would have ample backing and which could go through the season without moaning.

Keown stated that he already has talked over the proposition with several managers of nearby town teams and that they were keen for the promotion of a league of this character. Keown's plan is to call the league the "Midwest Professional Basketball league." The number of teams in the league depends on the reception of Keown's plans by others than those already in the mood to launch the loop.

GRIDIRON STARS NAMED TO HEAD MAROON CLASSES

University of Chicago athletes, football players in particular, won practically all the class offices for which men are eligible in the annual elections, the results of which were announced last night. Harrison Barnes, football and basketball player, was named president of the senior class, while Fred Law was elected treasurer, and Ruth Stagg, daughter of the "Old Man," was selected as secretary.

Graham Hagey was named president of the junior class and Russell Cunningham treasurer. Both are football men. The sophomores picked Wallie Marks president, and James Bly secretary. Two freshman grid stars were elected to offices, Seymour Borden being made president and George Daggert secretary.

NOTES OF THE CUE ROOMS

Ed Bekberg and his son, Ferdinand, won the Fathers and Sons' pocket billiard tournament at the Hyde Park Y. M. C. A. last night by defeating W. H. Carter and his son, Chalk. Eighteen fathers and sons competed.

Peabody triumphed Lorino (1215), 350 to 155, last night in a balk line game at Murray's. The game went forty-five innings, with the winner having a high cluster of 46.

In a three cushion house tournament game at Berninger's, Pearson took the measure of Hendrix (40), 40 to 30, in eighty-five innings. Both had high runs of 6.

Mann took first place in the three cushion tournament which ended last night at Foley's. In clinching first place he defeated Mitchner (30), 30 to 27, in seventy-two innings. Campbell took second place and Gamble finished third.

Kiser trimmed Goods (150), 150 to 81, at Sutton's.

CITY PREP TITLE AT STAKE IN GAME TODAY

PREP GAMES TODAY

FOR CITY CHAMPIONSHIP.

Lane vs. Lindblom at Grant park.

SUBURBAN LEAGUE.

Proviso at Oak Park.
Waukegan at Deerfield.
Blue Island at U. High.
Morton at Riverside.
Evanston at New Trier.
La Grange at Thornton.

CATHOLIC LEAGUE.

St. Rita at St. Philip.
Mount Carmel at St. Ignatius.
De Paul at St. Patrick.
Loyola at St. Mel.

CITY LEAGUE.

DIVISION B.

Parker vs. Marshall at Justin park.
Phillips at Waller.

Tilden vs. Bowen at White City, 10:30.

High school civil war will break out this afternoon at the new Grant park stadium, where Lane Tech and Lindblom will fight for the city public high school football championship. The battle, which will get under way at 2:30 o'clock, is attracting unusual attention, and indications point to a record crowd of students, alumni, and prep followers.

The two squads, easily shaping up as the best in their respective sections, Lindblom of the south and Lane of the north, appear to be the most evenly matched elevens contending for the city title. Both aggregations went through their regular schedule with clean slates.

Different Styles of Play.

Two distinctively different styles of play will be displayed when hostilities begin. The south siders, coached by E. L. Moore, depend largely on a line smashing game, highly successful against its sectional rivals. Coach Fausel of Lane has leaned toward a more open game, employing end runs and numerous passing plays.

During the preliminary games the brilliant playing of Tortorelli of Lane and Antonides of Lindblom, both captains, featured the work of the two teams. An interesting duel between them for individual honors is sure to result. The south siders also have a dangerous man in Biehl, half back and kicker, while the Techs believe J. Cohen almost as good as his diminutive captain.

Some Tickets Left.

Tickets for the game have been selling at a rapid clip, officials report. Pasteboards may be obtained at the gates today for $1.

While the Lane-Lindblom affair holds the center of the stage, other prep battles are carded in the Catholic and Suburban leagues. In the parochial circuit games with scarcely any bearing on the championship will be played, but the suburban feature takes place at Oak Park, the home eleven being scheduled to oppose Proviso. A victory for Coach Winters' machine will mean another title.

IN the WAKE of the NEWS

FOOTBALL FORECAST.

Chicago, 20; Northwestern, 0.
Michigan, 13; Ohio State, 0.
Illinois, 21; Minnesota, 0.
Iowa, 6; Wisconsin, 0.
Notre Dame, 13; Nebraska, 0.
Indiana, 7; Wabash, 0.
Kansas, 13; Oklahoma, 0.
Missouri, 20; Washington, 0.
Grinnell, 14; Ames, 7.
Marquette, 7; North Dakota, 0.
Butler, 24; Ohio Wesleyan, 0.
Lombard, 20; Lake Forest, 0.
Creighton, 13; Oklahoma Aggies, 0.
Princeton, 13; Yale, 7.
Pennsylvania, 7; Penn State, 0.
Dartmouth, 13; Cornell, 0.
W. & J., 3; Pittsburgh, 0.
Syracuse, 13; Niagara, 0.
Army, 6; Columbia, 0.
Navy, 13; Bucknell, 0.
Rutgers, 20; New York U., 0.
Alabama, 13; Centre, 0.
Vanderbilt, 6; Georgia Tech, 3.
Stanford, 6; Montana, 0.
California, 13; Nevada, 0.
Sou. California, 20; Whittier, 0.

* *

Regret.

The day that you were married
I tried to think of you,
To summon up your auburn hair
And eyes of clearest blue.

Alas, alack, that I should try!
For it was all too late;
I found I simply hadn't time—
I had another date!

Babe.

* *

Who Used the Ticket?

My Illini beau wrote me a frantic letter, telling me he could get only one ticket for the Chicago-Illinois game. He thought it would be a good idea to carry me in, as children in arms do not need a ticket. But it didn't work! So only ONE of us saw the game. I thought it was the most thrilling game I ever saw.

CLARETTE.

* *

Still Another Solution.

About this here new Straus building superstructure. That ain't no bird cage nor it ain't no bee hive. Hell, no, it's

a rabbit hutch. I know because I saw two rabbits come out of it the other night when I was cruising home after a night out with an old shipmate.

THE ADMIRAL (Ret.).

* *

Am enclosing copy of my new song, written under a nom de plume, writes Helper Dave. Ain't that a heluva place to write a song, he frankly comments.

* *

This Wake Is Conducted By Harvey T. Woodruff. Help! Help!

College Department.

Dear Wake: Not being able to secure tickets for the Notre Dame-Nebraska game through the regular sources, I called up a ticket broker and was told I could have five tickets at $35 each. Now the question is, "Should we commercialize football?" Will not see you at the game.

A. S. E.

You can tell the world that Phi Gamma Delta is proud of Austin McCarty. Despite his numerous appellations such as "General," "Five Yards," "Plugger," etc., we on the Midway knew him only as "Buzz." And didn't he "buzz" through Illinois?

Pill Mac.

If W. B. can crow for Central Teachers, certainly I can shout for Missouri. According to comparative scores we are better than Grange & Co., Brown, Ohio, Michigan, Iowa, Central Teachers, and some more. Missouri, 3; Chicago, 0. Anyway, I am still celebrating and I rooted for the Maroons last Saturday. Missou.

* *

Dumbbell Pomes.

He asked her very gently if she minded if he'd smoke.
That wasn't what she's brought him for, he really was a joke;

And so she answered portly, for he had a lot to learn,
"Go right ahead, Sir Galahad, I don't care if you burn."

Queen of the Black Isles.

* *

"Who Harms One Hair of You Gray Head."

Note the posters around town of Barbara Frietchie. They've got the old girl in coal black hair. Mayhaps a transformation!

The liberties those directors take!

TYRONE.

* *

Do you remember way back when: Ladies wore scarfs and muff sets?

B. A. P.

PRINCETON AND YALE IN 49TH STRUGGLE TODAY

HISTORIC STRUGGLE

YALE.		PRINCETON.
R. E.	Lennan (178)	Deems (172) L. E.
R. T.	Butterw'th (190)	Beattie (226) L. T.
R. G.	Root (196)	Hills (204) L. G.
C.	Lovejoy (185)	McMillan (216) C.
L. G.	Sturpahn (198)	Howard (193) R. G.
L. T.	Jess (195)	Gates (181) R. T.
L. E.	Hart (160)	Stout (178) R. E.
Q. B.	Bunnell (150)	Dinsmore (151) Q. B.
R. H.	Pond (172)	Slagle (157) L. H.
L. H.	Cottle (146)	Caldwell (178) R. H.
F. B.	Allen (187)	Dignan (174) F. B.

Average weight of linemen—Yale, 186; Princeton, 191. Average weight of backfield—Yale, 173; Princeton, 165. Referee—Schwartz, Brown. Umpire—Hollenback, Pennsylvania. Field judge—Ryan, Michigan. Linesman—Fultz, Brown.

Princeton, N. J., Nov. 14.—[Special.]—Two fast, powerful, well matched teams are ready and waiting for the whistle which will send them into action in the forty-ninth game Yale and Princeton have fought out since they began the oldest college football series in America.

Bull Dog and Tiger are both straining at the leash, confidently looking forward to a victory in what promises to be one of the closest and hardest fought games in their ancient rivalry. For once the dopesters and those who back their teams with money are evenly split in their choices, and the teams will run out on the field looked upon as even money bets by the general public.

Tiger Stock Jumps.

The sensational showing of the Tigers in their overwhelming victory over Harvard last week has served to send the confidence of every Princeton man sky high, while Yale has unlimited faith in the team which has gone through one of the hardest schedules in the country undefeated and which all fall has played high class football.

Princeton pulled itself together after a somewhat disappointing preliminary season which was marred by a tie with Lehigh and a defeat at the hands of Notre Dame, and startled the football world by the power, speed and dash which it flashed against the Crimson.

Yale Is Confident.

Yale has played steady, determined football against such powerful elevens as Dartmouth, Brown and the Army. Unbeaten since the close of the 1922 season, the Blue clad players are well acquainted with the taste of victory and with one of the greatest backfields in the game, a remarkable secondary defense made up of Capt. Win Lovejoy and Dan Allen, and a sturdy set of forwards, the invaders can see nothing but victory.

72,000 WILL WATCH MICHIGAN MEET OHIO

WOLVERINES BATTLE

MICHIGAN.		OHIO STATE.
R. E.	Flora	Cunnisham L. E.
R. T.	Babcock	Schulist L. T.
R. G.	Hawkins	Kutler L. G.
C.	Brown	Young (C.) C.
L. G.	Slaughter	Dreyer R. G.
L. T.	Edwards	Jenkins R. T.
L. E.	Miller	Wilson R. E.
Q. B.	Steger (C.)	Cameron Q. B.
R. H.	Rockwell	Wendler L. H.
L. H.	Friedman	Hunt R. H.
F. B.	Marion	Karow F. B.

Columbus, O., Nov. 14.—[Special.]—With a crowd of more than 72,000 promised, Ohio State and Michigan are all set for the gridiron engagement here tomorrow. The game will be the main attraction of the Buckeyes forty-ninth annual homecoming celebration.

Coach Wilce of Ohio State has given his team its easiest week of practice this season, not daring to take any undue chances with his crippled outfit. It is certain that Nichols, whose ankle was fractured two weeks ago, will be unable to play. Schulist is expected to start in his place at tackle.

Kutler, Dreyer, Karow, Hunt, Jenkins, Young and Wilson also are not in good physical condition, though they will be able to start. Though the battle will be uphill from the first the Wilcemen are prepared to give the Wolverines a hard fight and the game will be close, Ohio fans believe, even though the odds are on Michigan.

Bowen High Eleven Plays Elgin on Thanksgiving Day

Elgin, Ill., Nov. 15.—[Special.]—Bowen High of Chicago has been booked to play at Elgin on Thanksgiving day. It will be the homecoming game for the home team and will feature an elaborate homecoming celebration.

OPEN A CHARGE ACCOUNT
Wheeler's
135 SOUTH STATE ST.
Fourth Floor Over Peacock's

GET AHEAD WITH THE TIMES!

Prosperity will follow in the wake of the recent election! Get your share. To prosper you *must* look prosperous. Dress up! You can if you use *cheerful credit.*

BUY NOW! WEAR NOW! PAY LATER!
PURCHASES DELIVERED ON FIRST PAYMENT

WE CARRY NATIONALLY ADVERTISED LINES OF MERCHANDISE

Exceptionally Smart
OVERCOATS!

Hand tailored of high grade fabrics . . . that makes the real foundation for style and value. We are featuring the newest models . . . smart, rich plaid back coatings, Meltons and Kerseys in domestic and imported fabrics, and the advantages of our *Special Charge Account Plan.*

$35 to $85

Men's 1 and 2 Pants
S-U-I-T-S
Men who are keen judges of well-tailored Clothes, who appreciate good quality, who know style, will surely find these Suits right up to their ideas of correct style.
$35 to $75

Correctly Tailored
TUXEDOS
The correct attire for dress wear . . . authentic in style . . . faultlessly fitted and handsomely tailored . . . and the advantages of our *Special Charge Account Plan.*
$35 to $60

Good clothes for men and women—priced right—on convenient terms
Open Tuesday, Thursday and Saturday Evenings Until 9 o'Clock
It's Easy to Pay the Wheeler Way

FOWNES RIP-PROOF GLOVES

Fownes have been making gloves since 1777 - nearly 150 years. It's not surprising that they make good gloves; now they come along with something better - a patented method of locking the seams that makes the gloves tear and rip proof
$3.50

Maurice L. Rothschild

BARNEY'S
330 S. Wabash
Bargains

Last Day of Sale Today—Buy your Winter clothing here and you will save *big* money.

Sheepskin Vests
HALF PRICE
With Moleskin top. A real warm garment on sale today—don't miss this bargain. 3.95

Wool Sox, 39c

LEATHER COATS
Belted model with genuine wool Melton lining. Today's price is decidedly low. 9.90

All Leather—Wool-Lined Gloves 95c

U. S. GOV'T ALL WOOL Underwear
Worth $2.50. Today is the last day of this great sale, so be here early. 98c

Union Suit, Heavy Ribbed $1.29

O. D. WOOL SHIRTS
Finest material and workmanship. Today the sale ends so be here early. 2.29

Open Tonight Until 9 P. M.

BARNEY'S ARMY STORES
330 S WABASH AVE

ETON AND IN 49TH GGLE TODAY

RIC STRUGGLE

	PRINCETON.	
[176]	Drews [173]	L. E.
[190]	Beattie [202]	L. T.
[190]	Hills [204]	L. G.
[185]	McMillan [210]	C.
[198]	Howard [193]	R. G.
[195]	Gates [181]	R. T.
[160]	Stout [176]	R. E.
[150]	Dinsmore [151]	Q. B.
[172]	Slagle [157]	L. H.
[180]	Caldwell [178]	R. H.
[182]	Dignan [174]	F. B.

ht of linesmen—Yale, 186; Average weight of back field Princeton, 165. Referee— h. Umpire—Hollenbach, Penn- d. Judge—Ryan, Michigan. , Brown.

N. J., Nov. 14.—[Special.] powerful, well matched dy and waiting for the will send them into ac- rty-ninth game Yale and ve fought out since they est college football series

nd Tiger are both strain- eash, confidently looking victory in what promises the closest and hardest in their ancient rivalry. dopesters and those who teams with money are in their choices, and the n out on the field looks! n money bets by the gen-

r Stock Jumps.

tional showing of the eir overwhelming victory d last week has served to fidence of every Princeton ch, while Yale has unlim- the team which has gone of the hardest schedules ry undefeated and which played high class football. pulled itself together ewhat disappointing pre- son which was marred by lehigh and a defeat at the tre Dame, and startled the rld by the power, speed nicf it flashed against the

le Is Confident.

played steady, determined nst such powerful elevens h, Brown and the Army. nce the close of the 1922 Blue clad players are well with the taste of victory ne of the greatest back game, a remarkable sce- se made up of Capt. Win Dan Allen, and a sturdy rds, the invaders can see victory.

ARNEY'S
S. Wabash
Argains
Day of Sale To- —Buy your Win- othing here and will save big y.
epskin Vests ALF PRICE Moleskin top. A 3.95
ol Sox. 39c
ATHER COATS 9.90
ther—Wool- Gloves 95c
GOV'T ALL WOOL nderwear $2.50. Today is the 98c
Suit, Ribbed $1.29
D. WOOL SHIRTS 2.29
Open Tonight Until 9 P. M.
ARNEY'S MY STORES S. WABASH AVE.

N. DAME STAKES NATIONAL TITLE ON TILT TODAY

TUNE IN ON W. G. N.

W-G-N, The Chicago Tribune station on the Drake hotel, comes on the air this afternoon to broadcast the Notre Dame-Nebraska game from Cartier field at South Bend, Ind. The broadcast will open at 1:30 o'clock, with Quin A. Ryan describing the game. W-G-N is enabled to send out the game through the courtesy of WGAZ, South Bend, which courteously offers to refrain from its usual custom of broadcasting Notre Dame games.

BY WALTER ECKERSALL.

Whether Notre Dame will be rated about the strongest football team in the country at the close of the season will be determined today when the Hoosiers meet Nebraska on Cartier field, near South Bend. Although Illinois and Chicago undefeated elevens of the western conference, will clash with Minnesota and Northwestern respectively, the struggle at South Bend will command the attention of the majority of the football world.

ED WEIR.

It will be the ninth meeting of these two rivals and each has won four struggles. The Cornhuskers have beaten Notre Dame for the last two seasons and have deprived Rockne's eleven of claiming any part of a national championship. In both years the defeats came after Notre Dame had beaten some of the strongest teams in the country.

Nebraska Twice Beaten.

The same conditions prevail this season. Notre Dame is undefeated. It has beaten among others Princeton, the Army, and Wisconsin. The Cornhuskers have lost to Oklahoma and Illinois but have beaten some strong elevens during the season, including Colgate, Missouri, and Kansas.

It will be a battle from start to finish, because of the known strength of the Nebraska line. In Capt. Ed Weir Nebraska has one of the outstanding linemen of the year who was such an important factor in the Illinois game. The remainder of the line is composed of heavy, aggressive warriors, who may smear Notre Dame plays before they are formed.

With the possible exception of Capt. Walsh, Notre Dame should present its strongest front. The four horsemen—Stuhldreher, Layden, Crowley, and Miller—are in the pink, and the combination is expected to pull off plays with its customary effectiveness. Layden should outkick the best Nebraska punter.

Huskers Drill Here.

The Nebraska team practiced on Stagg field yesterday morning and Coach Fred Dawson asserted his team will make a creditable showing. Fred expects his eleven to play its best football of the season, but whether it will be good enough to win over one of the best elevens in the country Dawson would not say.

While the Notre Dame-Nebraska battle is being waged Illinois will be battling Minnesota in the new stadium in Minneapolis. Considering the games played by both teams, Illinois should not experience a lot of difficulty to win if the field is fast. If the playing surface is soft and slippery Grange and the other backs may not be so effective.

Chicago should be a victor over the crippled Northwestern eleven. Coach Thistlethwaite will be unable to place his strongest combination on the field, while Stagg will present practically the same front which met Illinois a week ago. Capt. Wienecke of Northwestern is out with a bruised shoulder and it is doubtful if either of the regular ends will start the battle. Under such condition a Chicago victory should result.

Huge Crowd at Columbus.

An interesting struggle should take place at Columbus where Ohio State and Michigan will meet before the mammoth homecoming crowd. Although the Buckeyes were defeated last Saturday by Indiana, they will os an entirely different outfit today. A week ago the eleven did not appear to be in the frame of mind to play a hard game of football. The players went about their work in a listless sort of way and Indiana was quick to take advantage of this spirit.

Wisconsin and Iowa will clash at Madison before another homecoming gathering. It is a critical game for both teams and coaches. Both mentors are being criticized for poor seasons and with so much depending upon the result, a great struggle should result. Wisconsin and Minnesota struggled to a tie while Iowa was victor over the Gophers. Following this line of reasoning, the Hawkeyes should be the victor but dope in football under the present rules is worthless.

Big Games in Valley.

In the Missouri Valley conference, Missouri, a contender for the title, will meet Washington of St. Louis at Columbia, while Oklahoma and Kansas meet at Lawrence. Ames and Grinnell will tangle on the latter's gridiron, while Drake, which is leading for honors, has no game slated. Creighton, another strong team of the section, will meet Oklahoma Aggies at Omaha.

Although Yale and Princeton will clash at Princeton, the game between Pennsylvania, one of the undefeated elevens of the east, and Penn State in Philadelphia will be the most important. Dartmouth and Cornell will meet in New York City in another game of importance, while the Columbia-Army encounter at West Point will attract its share of attention.

On the coast Leland Stanford and California, two undefeated teams will meet Montana and Nevada respectively, while Alabama, which is leading for southern honors, will clash with Centre at Birmingham.

Wolverine and Buckeye Grads to Hear Returns

Ohio alumni have been invited by Michigan alumni to hear direct returns of the Ohio-Michigan game, beginning at 1:30, Chicago time, today, in Corinthian hall, 17th floor, Capitol building.

GASOLINE ALLEY—HOW MANY BOOK STORES ARE THERE IN TOWN?

HERE ARE PREVIOUS SCORES OF TODAY'S BIG FOOTBALL RIVALS

CHICAGO has the edge over Northwestern in games of the past, while Notre Dame and Nebraska stack up on even terms, according to the following lists of scores which show how today's rivals in two big games have fared:

CHICAGO-NORTHWESTERN.

1892—Chicago, 0; Northwestern, 0.
1892—Northwestern, 6; Chicago, 4.
1893—Chicago, 12; Northwestern, 6.
1893—Chicago, 22; Northwestern, 14.
1893—Chicago, 22; Northwestern, 4.
1894—Chicago, 46; Northwestern, 0.
1894—Chicago, 36; Northwestern, 0.
1895—Northwestern, 22; Chicago, 0.
1895—Chicago, 6; Northwestern, 0.
1896—Northwestern, 46; Chicago, 6.
1896—Chicago, 18; Northwestern, 6.
1897—Chicago, 21; Northwestern, 6.
1898—Chicago, 34; Northwestern, 5.
1899—Chicago, 76; Northwestern, 0.
1900—Northwestern, 5; Chicago, 0.
1901—Northwestern, 6; Chicago, 5.
1902—Chicago, 12; Northwestern, 0.
1903—Chicago, 0; Northwestern, 0.
1904—Chicago, 32; Northwestern, 0.
1905—Chicago, 32; Northwestern, 0.
1906 and 1907—Northwestern had no regular team.
1908—Chicago, 34; Northwestern, 0.
1910—Chicago, 10; Northwestern, 0.
1911—Chicago, 9; Northwestern, 3.
1912—Chicago, 3; Northwestern, 0.
1913—Chicago, 14; Northwestern, 0.
1914—Chicago, 28; Northwestern, 0.
1915—Chicago, 7; Northwestern, 0.
1916—Northwestern, 10; Chicago, 0.
1917—Chicago, 7; Northwestern, 0.
1918—Northwestern, 21; Chicago, 0.
1919—Chicago, 41; Northwestern, 0.
1921—Chicago, 41; Northwestern, 0.
1922—Chicago, 15; Northwestern, 7.
1923—Chicago, 13; Northwestern, 0.

NOTRE DAME-NEBRASKA.

1915—Nebraska, 20; Notre Dame, 19.
1916—Notre Dame, 20; Nebraska, 0.
1917—Nebraska, 7; Notre Dame, 0.
1919—Notre Dame, 14; Nebraska, 9.
1920—Notre Dame, 16; Nebraska, 7.
1921—Notre Dame, 7; Nebraska, 0.
1922—Nebraska, 13; Notre Dame, 6.
1923—Nebraska, 14; Notre Dame, 7.

WESTERN NORMAL NIPS CHICAGO 'Y' ELEVEN, 18 TO 3

Kalamazoo, Mich., Nov. 14.—[Special.]—Western State Normal defeated Chicago Y. M. C. A. college today, 18 to 3, in a game marked by an abundance of passing on both sides.

The Normal eleven scored early in the first quarter when Capt. O. Johnson took a 15 yard pass from Carr behind the goal line. In the second quarter Capt. Johnson recovered a Chicago fumble on the 1 yard line and Carr hit tackle for a touchdown. The third touchdown came in the last period when Mote received a pass from Carr and ran 15 yards across the goal.

Capt. Meyers of the Y team dropkicked from the 20 yard line in the third quarter for Chicago's only counter.

LAWRENCE CALLS OFF GRID GAME WITH HAMLINE

Appleton, Wis., Nov. 14.—The board of trustees and athletic board of Lawrence college late today decided to uphold the earlier decision to cancel the Lawrence college-Hamline university football game scheduled here tomorrow. The Hamline university authorities at St. Paul, Minn., agreed to the cancellation. This action was due to the death of Dr. Samuel Plantz, president of the college at Sturgeon Bay early today.

Purple Harriers Seek Third Win; Meet U. C. Today

In quest of their third straight victory, Northwestern university harriers will meet the University of Chicago cross country team at Evanston this morning at 10:30. Thus far this year Coach Frank Hill's runners have beaten Purdue and Notre Dame and look forward for a Maroon scalp today.

Culver Eleven Seeks Pair of Grid Battles

Culver, Ind., Nov. 14.—[Special.]—Culver Military academy's eleven is without games for Nov. 22 and Thanksgiving day. Home games are desired with any high school or academy team in the west. Arrangements can be made by wiring J. F. Grant, in care of the school here.

First University Game at New Grant Park Stadium

Notre Dame Vs. Northwestern University

Next Saturday, November 22, 1924, is the date of the first University Football Game at the Grant Park Stadium. The game scheduled is Notre Dame versus Northwestern University.

Seats On Sale Monday

Tickets can be bought Monday at any of the places listed below:
A. G. Spalding
Thos. E. Wilson Co.
The Hub
Marshall Field's Store for Men
Northwestern University, 31 W. Lake St.
Sections selling for alumni of both schools.
Ten thousand good seats for general public.

PRICES:

$4.00—$3.00—$2.00—$1.50

Maroons Favored to Lick Purple on Midway Today

BY WALLACE ABBEY.

(Pictures on back page.)

Stagg's Maroons, who are cherishing dreams of a clean slate and a share of Big Ten championship honors, entertain their ancient Purple rivals from Evanston today at Stagg field. Largely because of the showing against the Illini a week ago, the Midway eleven is favored to crush Coach Thistlethwaite's alleged crippled team—but it will not be known if they are cripples or not until the battle starts.

All week a great cloud of gloom has been hanging over the north shore because from the Northwestern camp nothing has been forthcoming but yarns about injured players and the wrecked condition of the team.

Plenty of Action Promised.

But one thing is sure, and that is that Coach Thistlethwaite's boys will fight today as they have not fought all season. Last week was Chicago's big game, but today is the day when the Purple is keyed up to play its best ball. No matter if bear stories are true and Capt. Wienecke and Parsons are unable to play, the fans who jam the south side field today should see plenty of action.

Coach Stagg will face Northwestern with practically the same team that tied Illinois, and in all probability he will depend upon the same style of play, the line attack. His star backs—McCarty, Thomas, Kernwein, Abbott, Francis, and Curleya—are all in tiptop form to try their skill against the Purple forward wall.

The Maroon line is among the best in the conference from tackle to tackle. The N. U. mentors realize this, and the Northwestern attack will probably be an open one, centered around the fleet Ralph Baker. It has been indicated that Coach Thistlethwaite has a new batch of fancy passes all cooked up to spring on the Maroons today.

Mathews Can't Play.

Coach Stagg will be handicapped by some injuries to his linemen. Pokrass, guard; Barnes, end, and Henderson, tackle, are the doubtful warriors. They may start and they may not.

Ben Froelich has been nominated to start in place of Capt. Wienecke and "Tiny" Townsend is slated to occupy the guard post left vacant by Parsons. Herman Hathaway will perform at the end where fans have been accustomed to see Barney Mathews. Trainer King Brady has been working night and day on Wienecke, and yesterday admitted that the pilot might get into the battle. Mathews has no chance, but Parsons is like Wienecke—doubtful.

Both squads took light workouts yesterday, the coaches running them through signal drills and kicking practice. Thousands of Purple students will invade the Midway this afternoon with the eighty piece school band.

CIVIL WAR

NORTHWESTERN.		CHICAGO.	
R. E.	Hathaway [162]	Barto [172]	L. E.
R. T.	Johnson [177]	Henderson [190]	L. T.
R. G.	Patrick [181]	Froelich [192]	L. G.
C.	Lowry [184]	Goodman [209]	C.
L. G.	Townsend [203]	Hobscheid [200]	R. G.
L. T.	Bruce [190]	Jowdy [202]	R. T.
L. E.	Sauer [170]	Barnes [165]	R. E.
Q. B.	Solheim [151]	Abbott [185]	Q. B.
R. H.	White [168]	Kernwein [169]	L. H.
L. H.	Baker [171]	Thomas [176]	R. H.
F. B.	Froelich [179]	McCarty [178]	F. B.

Average weight of linemen—Northwestern, 182; Chicago, 190 5-7. Average weight of backs—Northwestern, 167 1-4; Chicago, 177. Referee—P. E. Burch [Earlham]. Umpire—W. D. Knight [Dartmouth]. Head linesman—Jack Cord [Illinois]. Field judge—C. E. Eldridge [Michigan].

COLLEGE FOOTBALL

Western State Nor., 18; Chicago Y, 3.
Ohio Northern, 14; Heidelberg, 14.
Otterbein, 20; Muskingum, 13.
Milwaukee Nor., 7; St. Norberts, 6.
Wisconsin Mines, 0; Platteville Nor., 0.
Brown Frosh, 7; Harvard Seconds, 6.
Mercer, 10; Florida, 0.
Birmingham Southern, 19; S. P. U., 6.
Furman, 7; Mississippi, 2.
Texas Aggies, 13; Rice, 6.
Millsaps, 14; Howard, 0.
S. Illinois Teachers, 7; Charleston Teachers, 0.
Ellsworth, 13; West Union, 7.
Kirksville Teachers, 0; Springfield, 0.
St. Thomas, 20; St. Olaf, 14.
Valley City Teachers, 0; Jamestown, 0.
Gustavus Adolphus, 20; Concordia, 13.

GOVERNOR ASKS MARQUETTE GAME

Madison, Wis., Nov. 14.—[Special.]—Requested for a statement as to what action Wisconsin would take on the letter of Gov. John Blaine, requesting the consideration of a game between Marquette and Wisconsin next year, Tom Jones, Badger athletic director, stated that it would be referred to the athletic council for consideration.

"The board meets Nov. 25, at which time the schedule will be arranged for final disposition at the meeting of the "Big Ten" officials in Chicago, Dec. 5 and 6." Jones could not state just what reception Gov. Blaine's request would meet with.

GRID LOSS IS $1,000.

Logansport, Ind., Nov. 14.—[Special.]—The Logansport High school has lost $1,000 on six football games played this season on the home grounds, school officials announce. The deficiency will be paid from the profits on basketball games.

WASHINGTON IS AFTER ARMY-NAVY BATTLES

Washington, D. C., Nov. 14.—[Special.]—A request that future football and baseball games between the military academy at West Point and the naval academy at Annapolis be held in Washington was made to Secretary of War Weeks today by a delegation of Washingtonians, which included Isaac Gans, head of the Washington chamber of commerce, and representatives of the Washington baseball club of the American league.

Secretary Weeks made the same reply to the delegation that he made recently to Representative Britten of Illinois, when the latter requested that the next Army and Navy football game be held in Chicago. This the secretary explained was that such question rest with the athletic associations of the two academies.

It is understood, however, that there is one objection, in the mind of the secretary, to the holding of the annual football games in Chicago, which does not apply to Washington. This is the question of distance.

OTHER SPORTS ON PAGE 18

Hawkeyes Invade Wisconsin for Homecoming Struggle

Madison, Wis., Nov. 14.—[Special.]—The University of Wisconsin huskies, considerably damaged in prestige and in morale in the last two starts by a pair of disastrous defeats at the hands of Michigan and Notre Dame, will tomorrow afternoon face the ponderous Iowa eleven in Camp Randall stadium before a gathering of 35,000 Badger homecoming fans.

Odds are fairly inclined in the Iowans' direction. Unsettled conditions in Badger athletic circles this week, as a result of rumors of wholesale discharges of coaches, may have a bad influence upon Ryan's men, however unauthentic the reports may be.

Hawkeyes Favorites.

More basic than that, Iowa's record to date this season is far more impressive. The usual run of bear stories concerning injuries has been issuing from Hawkeye and Badger camps during the last week, but both elevens, in the main, will be able to put representative combinations on the field.

Don Hines, substitute, may be the choice as center, while the exact personnel of the visiting back field is somewhat doubtful, due to the condition of Fisher, full back, whose injused side may keep him out.

BADGERS AND HAWKS

WISCONSIN.		IOWA.	
R. E.	Miller	Romey	L. E.
R. T.	Harris	Galloway	L. T.
R. G.	Bieberstein	Raffensperger	L. G.
C.	Teckemeyer	Hines	C.
L. G.	Stipek	Olson	R. G.
L. T.	Kasiska	Hancock	R. T.
L. E.	Polaski	Oste	R. E.
Q. B.	Larson	Parkin	Q. B.
R. H.	McAndrew	Graham	L. H.
L. H.	McGiveen	Scantlebury	R. H.
F. B.	Harmon	Fisher	F. B.

Hawkeyes Drill.

Iowa City, Ia., Nov. 14.—[Special.]—Coach Ossie Solem sent the Hawkeyes through a long signal drill this afternoon in preparation for the game with Wisconsin at Madison tomorrow. Solem is not worrying about the game, but is taking no chances on a slip-up.

Shift Badger Lineup.

Steve Polaski, badger end, is in bad shape and may have a difficult time lasting four periods. Kasiska is to replace the injured Putty Nelson at Wisconsin's left tackle.

Coach Ryan's back field choice will be a departure from his customary selection. This evening's information has it that Doyle Harmon will sit on the bench while Lloyd Larson, sophomore, directs the team at quarter back. Leo Harmon will be full back, with the two "Macs" at the halves.

ILLINI BATTLE MINNESOTA IN NORTH TODAY

WATCH RED

MINNESOTA.		ILLINOIS.	
R. E.	Morris	Rokusek [C.]	L. E.
R. T.	Cox [C.]	Brown	L. T.
R. G.	Abramson	Sovitsky	L. G.
C.	Cooper	Roberts	C.
L. G.	Gay	Miller	R. G.
L. T.	Gross	R. Hall	R. T.
L. E.	Wheeler	Kassell	R. E.
Q. B.	Graham	H. Hall	Q. B.
R. H.	Schutte	Grange	L. H.
L. H.	Asher	McElwain	R. H.
F. B.	Lidberg	Britton	F. B.

Referee—Magidsohn [Michigan]. Umpire—Reid [Michigan]. Field judge—Soppe [De Paul]. Head linesman—Young [Illinois Wesleyan].

Minneapolis, Minn., Nov. 14.—[Special.]—"Red" Grange and his Illini pals are in town tonight, and everything is ready for the battle tomorrow between Zuppke's squad and the Gophers. The game will mark the dedication of the new Minnesota stadium, and a crowd of 45,000 is expected, the fans hereabouts being eager to see the famous "Red" in action.

Weather prospects tonight were for a clear, cool day, all of which means that Grange will be playing under ideal conditions to accomplish some of his fancy runs.

Both Teams Drill.

With the exception of a few minor injuries, Coach Bill Spaulding's squad is intact and ready to put up its best game. The Gophers are given but a slim chance of doing much with the undefeated Orange and Blue. The only hope is that Illinois will have an off day and that the local eleven will deliver the punch for which fans have waited in vain all season.

Both elevens drilled today on Stadium field, Illinois, which arrived this morning, spending two hours in getting acquainted with the new surroundings.

Zuppke May Use Passes.

Following a short talk by coaches, the Gophers ran through signals and caught punts. They also did some work on perfecting a defense against Grange. Both Morris and Just worked at right end, leaving the final choice of the coaches a matter of doubt. However, it is thought that Morris will get the call.

Illinois' lineup will be the same as last week against the Maroons. Rokusek and Kassell, the ends, did some work on passes today, indicating that Zuppke may use the aerial game.

back again! for the Winter Season

DIXIE LIMITED to Florida

First trip on December 1st and daily thereafter.

Lv.	Chicago (Dearborn Station)	11:35 a. m.
	Englewood (63rd St.)	11:50 a. m.
Ar.	Jacksonville (next evening)	9:00 p. m.
	St. Petersburg	8:00 a. m.
	Sarasota	8:00 a. m.
	Palm Beach	8:10 a. m.
	Miami	11:10 a. m.

Observation, drawing-room, compartment-sleepers; dining car to Jacksonville. Sleepers thru from Chicago to St. Petersburg and Sarasota. Sleepers thru to Miami effective Dec. 29th.

Dixie Flyer Thru to Miami
Now in Service

All-Pullman—observation, drawing-room, compartment-sleepers, club-lounge car, coaches and diners through from Chicago to Miami. Maid, manicurist and valet service. Sleepers to St. Petersburg. Lv. Chicago 9:45 p. m. Ar. Jacksonville 7:15 a. m. (2nd day), W. Palm Beach 6:25 p. m., Miami 9:15 p. m.

Second section Dixie Flyer carries sleepers to Atlanta and Augusta, Ga., and coaches thru to Jacksonville.

Both trains over the scenic route via Nashville, Chattanooga (Lookout Mountain and Moccasin Bend) and Atlanta.

Connections for Havana, Cuba and the Isle of Pines.

For reservations, information and descriptive folders, ask
Consolidated Ticket Office, Inc. Exchange Bldg.
161 W. Jackson Blvd., Phone Wabash 4600
W. E. Callender, G. A., C. & E. I., Phone Harrison 8100
Room 408, 112 W. Adams St., Chicago
P. W. Morrow, N. W. P. A., L. & N., 332 Marquette Bldg., Phone State 8430
W. S. Sunderl, N. P. A., N. C. & St. L.
446 National Life Bldg., Phone State 6565, Chicago

THE DIXIE ROUTE
CHICAGO & EASTERN ILLINOIS RY. — LOUISVILLE & NASHVILLE R. R. — NASHVILLE, CHATTANOOGA & ST. LOUIS RY.

GOLDSTEIN WINS, OFF BY HIMSELF, FROM ED SHEA

TRIBUNE DECISIONS

Decisions of Tribune boxing representatives are:

At East Chicago—Abe Goldstein beat Eddie Shea [10]. Ace Hudkins beat Frankie Schaeffer [8]. Champ Ross stopped Willie Franks [2]. Jake Kilrain beat Battling Kavanaugh [4].

At New York—Antonio Marullo beat Battling Siki [12]. Joe Hicks beat Augie Ratner [12]. Vic Brog beat Jimmy Canero [6].

At Cleveland—Eddie Anderson and Willie Ames boxed draw [12]. Bennie Gershe beat Ernie Goodemote [5].

At Boston—Eddie Shevlin beat Bobby Lowrey [10].

At Denver—Eddie McCarty and Marty "Kid" Mack, draw [4]. Sailor Quasy Burns beat Sid Sockits [4].

At Kalamazoo, Mich.—Homer Smith beat Jack Burke [10]. Harold Massey beat Vick Martin [8].

At Phoenix, Ariz.—Billy Bunefield beat Young Joe Rivers [6]. Jackie Jones knocked out Frenchy De Armond [2].

At Miami, Fla.—Anthony Downey knocked out Billy Hirsch [9]. Sandy Moore knocked out Billy Clark [1].

Little Abe Attell Goldstein, the New Yorker who wears the world's bantamweight championship crown, stopped over in East Chicago last night long enough to give Eddie Shea of the west side's budding Italian bantam, a neat lacing in ten rounds. The bout was the windup of the Mullaney's weekly card and turned out to be a contest full though it was rather one-sided. Goldstein didn't give Shea much of a look-in, although he did slow up and let the west sider take the aggressive side of the argument, which won him a shade in two rounds. Of the ten rounds, the champion won five by a wide margin, while two sessions went to Shea and three finished all even. The seventh and eighth sessions were Shea's winners, but at that he didn't have much of an edge.

ABE GOLDSTEIN. [P. and A. Photo.]

Makes Fast Start.

The New York boxer started out in aggressive fashion and carried the battle right to Shea. Left jabs and right crosses fell on Shea's head and body in showers in the early rounds, and Goldstein won the first, second, and third by wide margins. Then, after the champ had won the fifth session and had boxed Shea even in the sixth, he eased off in the seventh and eighth, allowing Shea to take the lead and win both sessions. In the ninth Goldstein went out again and won while the final session was battled to a draw.

In the fourth round Goldstein nearly had Shea down. Two husky rights to the chin staggered Eddie and he was weaving badly as the round ended. Aside from that, Abe seemed to be content to carry on and pile up a wide margin of points. He showed Shea more punches than the Italian has seen in many a moon, and it's a sure thing the west side boy won't be anxious to engage the champ again in short order.

Hudkins Plasters Schaeffer.

The Ace Hudkins-Frankie Schaeffer semi-windup furnished the real fireworks for the packed house of fans that, Promoter Mullaney declared, had paid $6,000 to see the show. Hudkins, who hails from Omaha, plastered Schaeffer, the south side 135 pounder, and had Frankie staggering and clinching almost from the start of the battle.

Hudkins won nearly every round of the eight sessions, starting right out in the first by dropping Schaeffer three times. The first two knockdowns found Schaeffer on the floor for the two count, and the next time he hit the canvas Schaeffer stayed down for the count of eight and was just getting up when the bell ended the round. Hudkins then won the second round by a wide margin, while Schaeffer came back and battled the Omaha boy even in the third. The remaining rounds went to Hudkins, who again had Schaeffer staggering in the sixth and seventh sessions.

In the opening bout Jake Kilrain beat Battling Kavanaugh in four rounds. They are colored heavyweights. Champ Ross of the west side stopped Willie Franks of Kensington in the second round of their scheduled six round bout, Franks' seconds tossing in the towel.

Schurz and Harrison Play for Soccer Title Today

Soccer teams representing Schurz and Harrison will clash this morning at 10:30 o'clock for the city public high school championship at Riverview park.

A THREE DAYS' COUGH IS YOUR DANGER SIGNAL

Chronic coughs and persistent colds lead to serious lung trouble. You can stop them now with Creomulsion, an emulsified creosote that is pleasant to take. Creomulsion is a new medical discovery with twofold action; it soothes and heals the inflamed membranes and kills the germ.

Of all known drugs, creosote is recognized by the medical fraternity as the greatest healing agency for the treatment of chronic coughs and colds and other forms of throat and lung troubles. Creomulsion contains, in addition to creosote, other healing elements which soothe and heal the inflamed membranes and stop the irritation and inflammation, while the creosote goes on to the stomach, is absorbed into the blood, attacks the seat of the trouble and destroys the germs that lead to consumption.

Creomulsion is guaranteed satisfactory in the treatment of chronic coughs and colds, bronchial asthma, catarrhal bronchitis and other forms of throat and lung diseases, and is excellent for building up the system after colds or the flu. Money refunded if any cough or cold, no matter of how long standing, is not relieved after taking according to directions. Ask your druggist. Creomulsion Co., Atlanta, Ga. (Adv.)

SMITTY—HE DIDN'T TELL SCRAPS HOW MANY HERBYS TO WATCH!

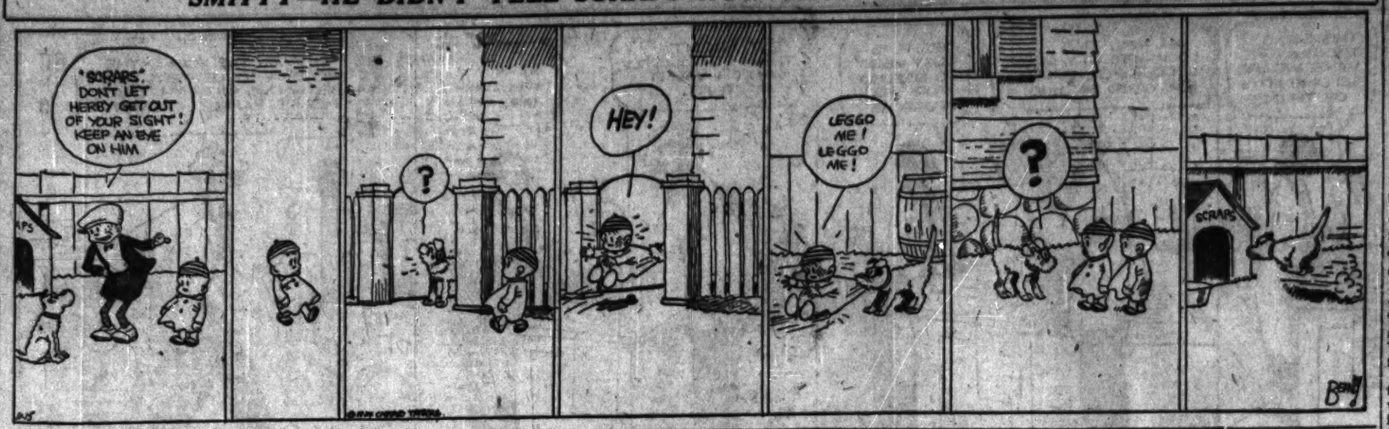

NEWS FROM THE RACE TRACKS

PIMLICO RESULTS.

FIRST RACE—Steeplechase, 3 year olds, purse $2,000, 2 miles:

Relentless, 140 [Cheyne]	5.60	3.90	3.70
Rip, 145 [Hunt]		3.50	3.40
Warrenton, 140 [Pierce]			4.30

Time, 3:53 4-5. Owen Tudor and Sandimas ran.

SECOND RACE—2 year old maidens, claiming, purse $1,300, 6 furlongs:

Dushy Belle, 106 [Marinelli]	18.10	14.10	6.80
Vivandiere, 108 [Savage]		21.90	5.50
Taudlane, 113 [Babin]			3.60

Time, 1:14 3-5. Slate, Eyelash, Carthage, Funmaker, Great Moments, Roller, Ben Franklin and Ted ran.

THIRD RACE—All ages, purse $1,500, 6 furlongs:

Miss Whisk, 104 [McAtee]	4.10	2.80	2.60
Goldpiece, 91 [Cooper]		3.20	2.60
Cyclops, 110 [Coltiletti]			3.50

Time, 1:12 2-5. Diagram, Bother, Barbara Frietchie, Tester and Folly ran.

FOURTH RACE—Handicap, 2 year old colts and fillies, purse $10,000, added, 1 mile; Singlefoot, 117 [Fairbrother] | 19.10 | 6.00 | 3.90
Young Martin, 114 [Babin] | | 19.80 | 7.60
†Primrose, 112 [Malben] | | | 3.20

Time, 1:39 4-5. By Himself, Candy Kid, All Gone, Courageous, Cloudland, Beatrice, †Campfire Tales, †Senalado, and On Top ran. †Wilson-Salmon entry.

FIFTH RACE—3 year olds and up, claiming, purse $1,300, 1 mile and 70 yards:

Tenedos, 109 [Malben]	4.40	3.20	2.80
Maradale, 104 [Copper]		5.30	4.10
Rigel, 114 [Pierce]			5.00

Time, 1:45. High Prince, Pep to Peep, Eager, Isoaceles, Quotation, Calcutta and Gold Rock ran.

SIXTH RACE—Maidens, claiming, 2 year olds, purse $1,300, 6 furlongs:

Transformer, 113 [Malben]	7.40	15.60	6.60
Storm Cloud, 113 [Babin]		4.50	3.90
Pine, 114 [Hunt]			5.20

Time, 1:14 1-5. Dromar, Urbanna, Ramock, Royal Girl, Gold Trap, †Win, I Win, Little Fox and Buena Vista ran. †Mutuel field.

SEVENTH RACE—Claiming, handicap, 3 year olds and up, purse $1,300, 6 furlongs:

Mainmast, 120 [C.Lang]	6.30	4.40	3.40
Leonard K., 95 [L.Lang]		19.20	8.90
Dimmsdale, 125 [McAtee]			2.90

Time, 1:12 1-5. Strut Miss Lizzie, Wellfinder, Mercury, Dr. Hickman, Banter and Director ran.

PIMLICO ENTRIES.

FIRST RACE—Purse $1,500, 3 year olds and up, claiming, 1 1-16 miles—*The Reaper, 105; Sylvan Spring, 111; *Flax, 105; *Valor, 95; Royal Oak, 113; *Eagerness, 107; *Pretty Boy, 105; *Play On, 95; Sir Galahad II, 103; *Vice Chairman, 111; *Open Or, 103; Ben Wood, 98; Computer, 107; Flying Cloud, 121, Wrackhorn, 105.

SECOND RACE—Purse $1,300, 2 year olds, claiming, mile and 70 yards—George Demar, 110; Brynbear, 102; Westover, 104; Spanish Name, 105; Can't Say No, 110; *Wave Crest, 97; *Ampolac, 97; Fiery Flight, 112; Cathlene Nihoulhan, 99; Enslayed, 102; Rastus, 102.

THIRD RACE—Purse $1,500, 3 year olds and up, claiming, 1 1-16 miles—Mary Agnes, 102; *Satellite, 114; *Fornovo, 106; Better Times, 114; Woodlady, 102; *Pathan, 110; Don Juan, 97; Pensive, 105; Advocate, 108; Kesoba, Dr Bro, 105; *Van Patrick, 100; Seth's Dream, 107; *Rosa Teta, 108; South Breeze, 120; *Aviano, 95.

FOURTH RACE—Pimlico cup handicap, purse $10,000, added, 3 year olds and up, 1 1-4 miles—Asa Khan, 113; Altawood, 114; My Own, 114; Suburban, 90; Sunbird, 109.

FIFTH RACE—Purse $2,000, 3 year olds and up, claiming, 1¼ miles—Red Wingfield, 107; Setting Sun, 111; *Prince Th Th, 102; *Ratonnier, 95; Donsbee, 112; *Redstone, 105.

SIXTH RACE—Purse $1,500, 2 year olds, mile and 70 yards—Sweet Ann, 107; Crumple, 103; Finland, 103; Harland, 105; Despot, 103; Dream Arbitration, 106; Damon Runyon, 103; Judge Fuller, 103; Semptress, 103.

SEVENTH RACE—Purse $2,000, 3 year olds and up, claiming, 1¼ miles—Red Wingfield, 107; Setting Sun, 111; *Prince Th Th, 102; *Ratonnier, 95; Donsbee, 112; *Redstone, 105.

SIXTH RACE—Purse $1,500, 2 year olds, mile and 70 yards—Sweet Ann, 107; Crumple, 103; Finland, 103; Harland, 105; Despot, 103; Dream Arbitration, 106; Damon Runyon, 103; Judge Fuller, 103; Semptress, 103.

SEVENTH RACE—Purse $2,000, 3 year olds and up, claiming, 1¼ miles—*Bounce, 98; *Calcutta, 101; Golden Cup, 108; High Prince, 105; Pepperon, 111; Rock Pocket, 105; Satellite, 103.

LEXINGTON RESULTS.

FIRST RACE—Claiming, purse $800, 3 year olds and up, futurity course:

Sequel, 106 [D.McAuliffe]	7.00	2.90	2.50
Meadding Mattie, 103 [R.Yelton]		3.20	2.80
Span. Rose, 100 [E.Rhodes]			3.10

Time, 1:11 1-5. Surgoine, Sir Lawnfal, Queen Esther, Colry, McDevill, Gee, Cobham, and Royal Dick ran.

SECOND RACE—Purse $800, maiden colts and geldings, 2 year olds, futurity course:

Fire On, 115 [W. Kelsy]	14.40	6.00	3.70
Will Wells, 115 [J. McCoy]		3.60	2.80
Spandor, 115 [W. Taylor]			4.90

Time, 1:13 1-5. Open Fire, Goldenage, Peter Decoy, Amir, and Planter ran.

THIRD RACE—Claiming, purse $800, fillies and mares, 3 year olds and up, mile and 70 yards:

Our Option, 95 [H. Hay]	12.20	4.60	2.60
Escarpolett, 104 [R. Zuccheri]		3.50	2.40
Delectable, 102 [J.Gormley]			2.20

Time, 1:45 4-5. Attractive, Medina, and La Malina ran.

FOURTH RACE—Claiming, purse $800, 3 year olds, futurity course:

Has Been, 107 [J. Gormley]	11.60	6.20	3.60
Statler, 109 [L. Garner]		17.50	6.50
Dusty Mary, 106 [L. Canfield]			4.00

Time, 1:11 3-5. Muldraugh, Maylord, Kittie Jim, and Matheus ran.

FIFTH RACE—Handicap, purse $1,000, 3 year olds and up, 1 mile:

Un. Verde, 101 [J. McCoy]	13.00	4.50	out
Graeme, 108 [M. Garner]		3.20	out
Hopeless, 111 [Den Wood]			out

Time, 1:45. Daressy ran.

SIXTH RACE—Claiming, purse $700, 2 year olds, futurity course:

Mary Johnston, 103 [J. Reuppel]	6.20	3.80	3.00
My Destiny, 107 [J. O'Neil]		4.70	3.00
Whitewings, 101 [J.Garner]			4.20

Time, 1:11 4-5. Naomi G., Mokesta, Lady Newton, Sam Mengel, Billy Welch, Duanne, Mit, Hubbard Pudd, and June Day ran.

SEVENTH RACE—Claiming, purse $700, 3 year olds and up, mile and 70 yards:

Snow Maiden, 101 [H.Hay]	3.60	3.30	2.90
Miles S., 107 [A. Peternel]		95.60	38.50
Aa Jewell, 101 [J. O'Neil]			5.90

Time, 1:44 2-5. Candy Kid, Florence W., Freeholder, Delsan, Lee Enfield, Kennmare, Billy Gardner, and Cheer Leader ran.

LEXINGTON ENTRIES.

FIRST RACE—Purse $700, maiden 2 year old fillies, 5½ furlongs—Precious One, 115; *Blushing Maid, 110; Venson, 115; Horwin, 115; *Duanne, 110; Floy Lillie, 115; *Roaring Bird, 110; Invasion, 115; Mamselle Odette, 110; *Backbiter, 110; *Fair, 110; Brownie, 115.

SECOND RACE—Purse $800, claiming, 3 year olds up, Futurity course—*Full Moon, 95; Angon, 105; *Huon Pine, 98; Corinth, 106; Brother John, 103; Judge Prior, 108; Capt. Hancy, 100; Pindar Peel, 111; Level, 101.

THIRD RACE—Purse $700 claiming, 3 year olds and up, 1 1-16 miles—Hypnoce, 105; Annie Lyle, 107; Vanishing Boy, 103; *Dorcus, 103; *La Planche de Briante, 98; Pat, 109.

FOURTH RACE—Purse $800, 2 year olds, Futurity course—Sir Peter, 112; Cream Puff, 106; Rotoca, 109; Balboa, 109; Annihilator, 112; Amadeo, 112; Reputation, 118; Oh Susanna, 115; Traymore, 115; Butin, 109.

FIFTH RACE—Purse $1,000, handicap, 3 year olds and up, Futurity course—Alice Blue Gown, 112; Audacious, 113; Marvin May, 110; La Mome, 110; Columbia, 109; The Hunt, 111.

SIXTH RACE—Purse $800, claiming, 3 year olds and up, 1 mile—Humorette, 97; Untried, 102; *Miss Mica, 106; *Dustabout, 111; Simeon, 102; Witchful, 106; Paul Mikoul, 106; Ted Lyne, 111.

SEVENTH RACE—Purse $700, claiming, 3 year olds and up, 3-5 mile—Jupiter, 111; Gerosity, 103; Fair Star, 109; *Antiquity, 97; Sands of Pleasure, 111; *Ramkin, 104; *Wray, 98; War Prize, 104; *Lexington Maid, 98; Little Ann, 106.

DAILY RACING FORM'S SELECTIONS

LEXINGTON.

1—Homing Bird, Brownie, Rockbiter, Venson.
2—Pindar Peel, Judge Prior, Corinth, Angon.
3—Dot us, Wrangler, Annie Lyle, La Planche de Briante.
4—Oh Susanna, Reputation, Balboa, Sir Peter.
5—ALICE BLUE GOWN, La Mome, The Hunt, Columbia.
6—Ten-Lee, Miss Mica, Dustabout, Paul Micou.
7—Lexington Maid, Rankin, Sands of Pleasure, Antiquity.

PIMLICO.

1—Flying Cloud, Comedy, Frosty Boy, Engineer.
2—Fiery Flight, Can't Say No, Spanish Name, George de Mar.
3—Better Times, Advocate, Seth's Dream, Pathan.
4—ALTAWOOD, Aga Khan, My Own, Sunbird.
5—Donaghee, Redstone, Red Wingfield, Ratonnier.
6—Despot, Sumpter, Sweet Ann, Arbitration.
7—Bounce, Calcutta, Golden Cup, Rock Pocket.

WILD BULL KEEPS TO SELF; HINTS COMEBACK

New York, Nov. 14.—[Special.]—Luis Firpo remained in seclusion today and denied himself to all callers, but judging from the remarks passed out by Juan Homs, the wild bull's business representative, Luis has no intention of retiring from the business of boxing.

Firpo was pretty generally gone over by the astonishing Charlie Weinert on Wednesday evening, and it was necessary for a surgeon to take several stitches in the South American's upper lip, but as soon as that injury heals Luis intends to get down to training in earnest, with the idea of going through with several matches for which he has been booked.

Firpo has a bout in prospect in Buffalo with Quintin Romero-Rojas, his rival from Chile, and another in Boston with Martin Burke. If the promoters wish to have him go through with these the wild bull will oblige.

Firpo received less than $4,000 for the trimming he took at the hands of Weinert. Quite a comedown from the huge gobs he received for mingling with Willis and Dempsey.

Big Ten Stars to Play Against Bears Tomorrow

Racine's Legion football machine will clash with the Chicago Bears at Cubs' park tomorrow, the visiting outfit featuring a bunch of former Big Ten stars upon whom the Badger cohorts rely to establish Racine's superiority. That superiority is quite a matter of doubt now, for in the last meeting of the two teams the game resulted in a 10 to 10 tie.

Cardinals in Good Shape for Battle with Akron

When the Chicago Cardinals tackle the Akron Indians at Comiskey park tomorrow, they'll be in about the best condition that they've enjoyed this season. The Cards finished their strenuous preparations for the Ohio outfit last night and expect to put a fierce battle against the visitors, having hit a winning stride in defeating the Dayton Triangles.

Meyers and Parelli Win in Bouts on Theater Mat

Johnny Meyers and Joe Parelli, both former middleweight wrestling champions, won last night's bouts at the Star and Garter theater, the former pinning Denver Kid Curley in 18:50 with a double wrist lock, and the latter winning from Eddie Ope of South Carolina in 52:19 with a flying mare. Pope was thrown from the mat and stunned.

BASKETBALL SCORES.

BOY BUILDERS' TOURNAMENT.
Unity Builders, 19; Englewood, 10.
Unity Lights, 18; Blue Island, 16.

OTHER SCORES.
Lone Eagles, 20; Colts A. C., 14.

FARM and GARDEN BY FRANK RIDGWAY

MIDWEST ORCHARDISTS USE NEW BRACING SYSTEM.

WHEREVER farm and commercial orchard owners have learned about the new central wiring system used in supporting fruit trees, they are literally kicking the props out from under the drooping branches. No practice in orcharding has proved more valuable to horticulturists than the new central bracing system, where a few strands of wire, rings, and staples or screw eyes are substituted for the old fence rails, two by fours, and forked limbs formerly used to prop up branches heavily loaded with wet snow and sleet in winter and fruit in summer.

The central wiring system is coming into general use in the fruit growing districts along the Pacific coast, but comparatively few orchardists know about it in the midwestern and eastern fruit growing sections.

Fruit growers are finding that the material for the new method is much cheaper. With a small amount of repairing the central wiring system is estimated to last almost the full life of the average tree, while wooden props rot and have to be replaced every few years.

Woods and Waters by Bob Becker

BARNYARD SHOOTING FOR BOB WHITES.

MATTOON, Ill.—There are mighty few times when a hunter can finish his day's quail shooting in a farmer's back yard with the country gentleman himself directing you to the patch of cover where the birds are and then retrieving the ones shot. That's what happened here on our hunt for the Bob Whites.

Ward and I (on our way in to shoot-in' headquarters) flushed a fair sized covey which flew over a broomcorn field across a road and then right through the barnyard to light on a small brush covered knoll back of the barn. When we trudged up to the barn Horace, our farmer friend, told us just where to find the birds.

Whirr-r, up rose a Bob White to sail across the barnyard. Not a chance for a shot as the house and one of Horace's foxhounds were in the background. Another and then another got up, but we didn't dare shoot. Horace waxed indignant and said we "couldn't hurt the house none unless the winders got knocked out."

Then the unwise quail sailed to my left where there stretched an open pasture. A beautiful set up. Bang! missed with the right, but down went the bird with the left, a long shot. I paced it and counted to forty-nine before I reached the bird. Then Ward socked one that gave him a clear shot. Horace picked it up and our quail hunt was over.

SINGLE FOOT IS WALDEN WINNER

Baltimore, Md., Nov. 14.—Single Foot won the $10,000 Walden handicap for 2 year old colts and fillies at Pimlico this afternoon. Young Martin was second and Primrose third. Time for the mile was 1:39 4-5.

It was an easy victory for Single Foot. Candy Kid, the favorite, set the pace to the head of the stretch, but quit at that point and finished in the ruck.

NEW GLENDALE COURSE COMING ALONG NICELY

Tom Bendelow, local golf architect, who designed the new Glendale course between Glen Ellyn and Bloomingdale, reports that fine progress has been made in the work of laying out the course, which will be ready for play early next summer.

The yardage of the course, which is well bunkered and trapped, is 6,600. The greens were all planted with bent stolons and are coming along nicely. When developed, the course will furnish a test for champions.

Glendale will in all probability be the golf rendezvous for the new Midwest Athletic club, a west side organization headed by Frank A. Alden, who is also president of the Glendale club, the West Town Bankers' club, and the Garfield Park State Savings bank. The Midwest A. C. eventually expects to have a membership of 5,000, of which approximately 1,000 will be golfers.

Other officers of the club are Emile Bastien, vice president; E. R. Harvey, secretary, and Elmer De Haven, treasurer. Directors include Howard De Haven, George J. Dehn, Samuel Farrar, Lew O. Rumner, and Mark Sbanks.

Members of the board of education will finish their annual tournament today at the Hickory Hills club, 95th street and Roberts road. In the men's division F. A. Bewker, E. E. Bates, David Davis, and James Dohney, who had the four lowest scores in the preliminary round Armistice day, will play off at eighteen holes, medal competition from scratch, for the championship trophy. Women players, who did not appear Armistice day because of the rain, will hold their event this forenoon.

Forbes Leith, professional at the Briergate Golf club, has finished his contract with that organization. Leith may go south for the winter, but hopes to return to another Chicago club in the spring.

The farm and bunk house located near the eighth tee on the second course at Olympia Fields was destroyed by fire early Thursday morning. A. E. Kanaley has been appointed chairman of the house committee, and Guy Peters will be chairman of the grounds committee.

Four Matches Decided in Open Handball Meet

Following are yesterday's results in the Chicago's open hard ball handball tourney being played on the courts of Engine Co. 32 on South Water street:

J. Biggy and Dr. Cods beat J. Lysaught and J. Mackey, 21—18, 21—19, 21—10; Belsky and Loftus beat Sedig and W. Dolan, 21—12, 21—14, 18—21, 21—13; Keough and Burkhardt beat Baker and Schauss, 21—17, 19—21, 21—15, 21—19; Powers and Clark beat Hansen and Falk, 21—17, 21—15, 2—21, 21—20.

There will be no games tonight, but this afternoon several contests will be held, the feature match being between Sammy Cohn and Walter Guydrei at 2 p. m.

MADE TO ORDER

Even skillful cutting would not constitute perfect tailoring—alone. The fabric must be in harmony—the fit and finish of the finest.

In Nicoll de luxe tailoring you get them all—at considerable less than such tailoring costs in expensive shops.

Suits and Overcoats
$55 and Up

The Store of Wide Assortments

NICOLL The Tailor
108 JEFFERSON BLDG.
Clark and Adams Streets

CLOTHESLINES

SUITS TOP COATS O'COATS
$45
$47.50
$49.50

"Apparel doth oft proclaim the man" quoth Shakespeare, but clothing prices hath risen since his day and proclaiming cometh heavily. To lick that trouble we lure suits and topcoats that look, feel and wear like $65. at prices shown on the side.

Clark, Mathis & Carey
8th Floor Republic Building

Mandel Brothers
Men's Shop—First Floor—Wabash

Phoenix
Wool Hosiery for Men

Phoenix hosiery is nationally known, nationally worn, unsurpassed for quality and value. We direct your attention to the following popular numbers:

At 1.00

Phoenix No. 238—medium weight ribbed wool hose in black, brown mixture, white, blue, gray, oxford and cinnabar.

Phoenix No. 624—plain silk and wool hose in black, oxford, cordovan and racquet. Light in weight but affords plenty of warmth.

Phoenix No. 665—drop stitched silk and wool hose in black, oxford, brown mixture, log cabin and racquet. Sizes 10 to 12.

Men's Hosiery Special at 55c

We have about 1200 pairs of men's hose, consisting of broken lines worth one-fourth to half more than this price, to be cleared at 55c the pair. They comprise silk and wool hose in black and cordovan and fancy wool hose in jacquard and vertical stripes. Sizes 9½ to 11½ in the lot, but not all sizes in every style and color.

Men's Cape Gloves

Of Splendid Quality
1.85

Well made gloves of imported capeskins in English tan and oak shades. PXM sewn. They are fine fitting gloves—and very special at this price.

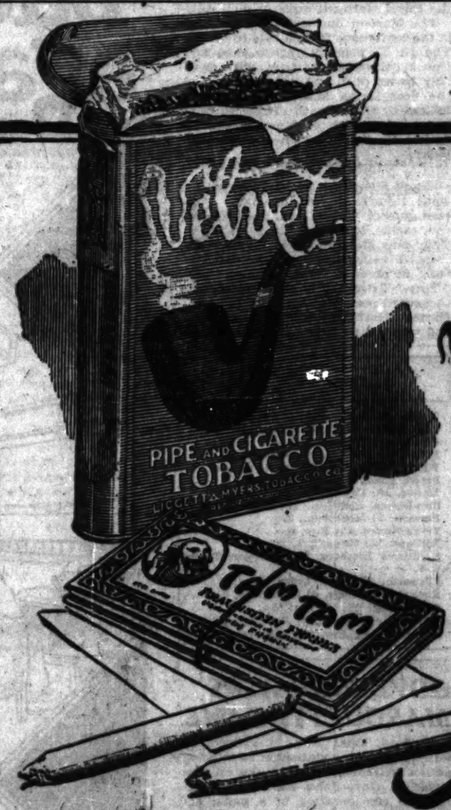

Velvet
—the aged in wood tobacco

Makes a corking good cigarette

This aged-in-wood Velvet tobacco is top-notch for cigarettes—milder, smoother and altogether different in taste and flavor!

In all our experience we have found nothing that equals AGEING IN WOOD to ripen and sweeten tobacco for smoking.

Liggett & Myers Tobacco Co.

ADE TO ORDER

skillful cutting
ld not constitute
fect tailoring—
e. The fabric
be in harmony
e fit and finish
he finest.

Nicoll de luxe
oring you get
m all—at con-
rable less than
tailoring costs
xpensive shops.

Suits and
Overcoats
55 and Up

he Store of Wide
Assortments

OLL, The Tailor
of JERREMS' SONS
n. and Adams Streets

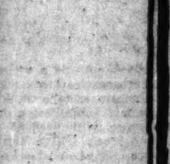

SUITS
TOP COATS
O'COATS

$45

$47.50

$49.50

THESLINES
dash off precisism
" quoth Shakes-
ut clothing, prices
since his day and
ing costeth heavily.
at trouble we lav-
and topcoats that
and wear like $65.
shown on the side.

k, Mathis
Republic Building

& Carey
State & Adams

EARLY LOSSES IN HOGS RECOVERED; CATTLE STEADY

CHICAGO LIVE STOCK

HOGS.

RECEIPTS [estimated], 53,000.

Bulk of sales ..... $8.40@ 9.50
Butchers ..... 9.40@ 9.70
Packers, 180@250 lbs. ..... 8.90@ 9.80
Heavy and mixed packing ..... 8.65@ 9.10
Rough heavy packing ..... 8.40@ 8.60
Medium weights ..... 9.10@ 9.45
Light bacon, 160@190 lbs. ..... 8.85@ 9.35
Selected, 140@185 lbs. ..... 7.50@ 8.25
Heavy and inferior mixed ..... 6.50@ 8.00
Pigs, poor to fancy, 90@135 lbs. ..... 5.50@ 7.00
Stags, subject to dockage ..... 7.00@ 7.75

CATTLE.

RECEIPTS [estimated], 8,000.

Prime steers, 1,100@1,300 lbs. ..... 11.25@12.40
Good to choice, 1,050@1,500 lbs. ..... 9.25@11.40
Poor to good, 950@1,150 lbs. ..... 6.50@10.65
Yearlings, 700@1,100 lbs. ..... 9.50@13.00
Low grade killing steers ..... 4.00@ 6.25
Bulk of steers ..... 7.50@ 9.50
Fat cows and heifers ..... 4.00@10.85
Canners and cutting cows ..... 2.50@ 3.75
Poor to fancy calves ..... 6.00@10.50
Stockers and feeders ..... 3.75@ 7.50
Western range steers ..... 4.00@ 8.50

SHEEP AND LAMBS.

RECEIPTS [estimated], 12,000.

Wethers, poor to choice ..... 6.50@ 9.00
Fews, fair to best ..... 5.75@ 8.00
Western lambs ..... 13.75@14.85
Native lambs, culls to good ..... 13.50@14.35
Native lambs, culls ..... 11.00@12.00
Feeding lambs, fair to best ..... 13.50@14.50

COMPARATIVE PRICES.

HOGS—Bulk of sales ..... $8.40@ 9.50
One month ago ..... 10.50@11.10
One year ago ..... 6.25@ 6.80
CATTLE—Bulk of best steers
yesterday ..... 7.50@ 9.50
One month ago ..... 8.25@10.25
One year ago ..... 7.00@ 9.25
SHEEP — Western range lambs
yesterday ..... 13.75@14.25
One month ago ..... 13.00@14.50
One year ago ..... 13.35@13.10

An early decline of 10@25c in hog values yesterday was mostly recovered soon after the opening, with closing trade strong and 10,000 of the 73,000 or sale remaining in the pens. Day's receipts were about as expected, with 2,000 additional hogs carried over from Thursday, most of them on the pig and underweight order. Shippers purchased 23,000, the largest number since last week. Packers bought freely from the start, taking a good many underweights. Armour houses secured about 10,000 averaging around 200 lbs, costing in the neighborhood of $8.80. Day's top was $9.70 and general average $9.05. This week's average weight promises to be lightest in about three years.

The 8,000 cattle received, including 700 consigned direct to packers, graded poorer than usual, there being few good enough to sell above $8.50, with best offered at $9.50, averaging 747@1,550 lbs. Prices ruled steady at Thursday's advance, top yearlings being quotable at $12.00 or even higher for extra fancy. General market closed steady to 25c lower than a week ago, with some common to fair beef steers as much as 50c off. Calves closed 25@50c lower than a week ago. Stockers and feeders were little changed compared with a week ago, with prevailing prices about as low as any time this season.

Lamb Trade Firm.

Fat lamb market continued firm at additional gains of 10@15c in values, considering quality and "sorts." Top natives rested at $14.35 to city butchers and on shipping account, with packers purchasing freely at $14.00@14.25, against a limit of $14.15 to larger local houses on previous session. Choice 91 lb. fed western yearling wethers reached $12.00, a new high price for the season in that branch, while good 115 lb native ewes sold for slaughter at $7.75. Top feeding lambs were worth $14.60. Prevailing fat lamb prices are a shade above last week's close, while aged and yearling stock show fully 25@50c advance since a week ago. Choice shorn lambs brought $12.00.

Receipts at Chicago for today are estimated at 2,300 cattle, 5,000 hogs, and 1,000 sheep, against 771 cattle, 8,667 hogs and 2,293 sheep the corresponding Saturday a year ago.

Yesterday's Hog Purchases.

Hog purchases yesterday by Chicago packers and others follow:

Armour & Co..	2,000	Miller & Hart..	1,200
Anglo-Am	3,100	Indep. Pkg. Co.	1,300
Swift & Co....	5,000	Brennan P. Co..	1,300
Hammond Co...	2,000	Agar Pkg. Co...	500
Morris & Co...	3,500	Others	2,500
Wilson & Co...	5,000	Shippers	23,000
Boyd-Lunham .	1,500		
West. Pkg. Co.	2,000	Total.....	59,000
Roberts & O..	1,000	Left over.....	10,000

PRODUCE MARKETS

Demand for butter showed improvement, with prices here 1c higher. New York and Boston unchanged to 1c higher, and Philadelphia unchanged to 1c higher. Best scores sold readily. Cheese markets showed a firm to undertone.

Fresh eggs were unchanged, while refrigerators were easier. Receipts were 1,031 cases. Sales of 1923 cars in refrigerator stock for December delivery were made at 36@39½c.

Live heavy hens, spring chickens, and ducks declined 1c. Receipts were 13 cars and 1,595 coops.

Potatoes advanced 5@10c with an active demand, with outside markets buying. Receipts were 55 cars, with 330 cars on team track.

WHOLESALE CREAMERY BUTTER PRICES

	Chicago— Whole milk	Cen. trallsed.	New York.	Boston	Phil- adel- phia.
92 score.....		43	...		43½
91 score..39½@39½		43	40		43½
90 score..39		41	39		41½
89 score..37½	37½	39	37½		39½
88 score..35	35½	36½	35½		37
87 score..33½	33	34½	34½		35½
86 score..32		33½	33½		34
85 score..30½					

BUTTER PRICES TO CHICAGO RETAILERS

	Tubs.	Prints.	Cartons.
Extras (92-94)	41¼-42¼	42-44	43½-44½
Good (88-91)	37 -40	39-41	39½-41½

WHOLESALE CHEESE PRICES.

	Wis- Chicago.	consin.	New York.	Phila- delphia.
Flats	19 -19½	15½	21 -21½	20½-21½
Twins	19 -19½	15½	...	...
Cheddars	...	15½	...	...
S. Dals.	19½-19½	19½	21½-21½	20½-21
D. Dals.	19 -19½	19½	...	...
Y. Ams.	...	21½	...	20½
Long.	19½-19½	15½	...	...
Lt. pkg.	...	21	...	...

*Previous day.

POULTRY—WHOLESALE.

Turkeys	28c	Roosters	16c
Fowls	16@21c	Ducks	15@20c
Springs	27c	Geese	16c

EGGS.

Firsts	44@51c	Dirties	32@35c
Extras	56@57c	Checks	31@33c
Miscellaneous	44@55c	Ref. firsts	35@35½c

VEGETABLES.

Beets, bunch			$ .01½@ .02
Cabbage, crate			.50@ .75
Carrots, bunch			.02@.02½
Celery, square			.75@1.15
Cucumbers, crate			1.25@1.50
Cucumbers, case			3.50@4.50
Eggplant, hamper			1.25
Lettuce, head, crate			2.50@3.00
Onions, dry, 50@70 lbs.			.70@ .75
Onions, bu			2.50@3.00
Parsley, bu			.75@1.00
Peppers, bu. hamper			2.50@3.50
Potatoes, bu			2.50@3.50
Spinach, bu			.40@ .50
Tomatoes, box			

GREEN FRUITS.

Apples, bbl	5.00@11.00
Cranberries, box	5.50@6.75
Grapes, Isabella baskets	.75
Grapes, box	7.75@8.50
Grapes, bbl	8.50@6.00
Pineapples, case	2.50@3.00

POTATOES.

Wis., 100 lbs	.90@1.20
Minn., 100 lbs	1.10@1.25
Mich., Illinois, bu	1.75@2.25

NEW YORK BOND TRANSACTIONS

GENERAL BOND MARKET.

FOREIGN.

Friday, Nov. 14, 1924.

Total sales, par value..... $18,924,000 Total, 1924 ..... $3,220,778,000
Year ago ..... 19,755,000 Previous year 2,417,320,000

UNITED STATES GOVERNMENT WAR LOANS.

Sales in $1000s	Issue—	High.	Low.	Last	Net chge.	Close— Bid.	Asked.	Yield.	Close Nov. 15, 1923.
151	Liberty 3½s, 1932-'47	100.24	100.20	100.23	-.2	100.20	100.22	3.40	99.37
.....	Liberty 1st cv 4s, 1932-'47	.....	.....	.....	.....	101.25	101.30	3.75	.....
.....	Liberty 2d 4s, 1927-'42	.....	.....	.....	.....	101.5	101.13	3.36	.....
.....	Lib 1st 2d cv 4½s, 1932-'47	.....	.....	.....	.....	101.16	102.00	....	97.20
31	Liberty 1st cv 4½s, 1932-'47	102.1	101.29	101.31	-.2	101.30	101.31	3.37	98.4
.....	Liberty 1st cv 4¼s, reg	.....	.....	.....	.....	.....	.....	....	98.00
465	Liberty 2d cv 4¼s, 1927-'42	101.12	101.5	101.8	-.3	101.8	101.10	3.51	98.4
.....	Liberty 2d cv 4¼s, reg	101.5	101.5	101.5	-.3	.....	.....	....	98.00
282	Liberty 3d 4½s, 1928	101.26	101.21	101.23	-.4	101.23	101.24	3.79	99.5
1	Liberty 3d 4½s, reg	101.16	101.16	101.16	-.3	.....	.....	....	99.5
427	Liberty 4th 4¼s, 1933-'38	102.13	102.6	102.7	-.5	102.6	102.8	3.93	98.2
4	Liberty 4th 4¼s, reg	102.9	102.4	102.4	-.3	.....	.....	....	98.2
2	U S Treasury 4½s, 1947-'52	106.00	106.28	106.27	-.5	106.25	106.26	3.86	99.14

Notes—Fractions on United States government bonds, including net change, are quoted in 1-32d of 1 per cent.

No. thous.		High.	Low.	Close.
15	Detroit Edis 5s 1933	101½	101½	101½
5	do rfg 5s 1940	99¾	99¾	99¾
10	Det Riv Tun 4½s	92¾	92¾	92¾
5	Det Uni Ry 4½s	93½	93½	93½
3	Donner Steel 7s	84½	84½	84½
3	Dul S S & A 5s	85½	84½	85½
3	Dul Mina & Nor 5s	101¾	101¾	101¾
1	Dul Sup Shore 5s	100	100	100
9	Duquesne Light 5s	106½	105½	105½
13	do 5½s	103½	103½	103½
30	East Cuba Sug 7½s	105	104½	105
10	do 5s 1931	100½	100½	100½
4	do 5s 1953	102	101¾	102
28	Dutch E I 7s 1945	103	103	103
90	do 6s	98¼	98	98
10	do 5s	97	96¾	96¾
43	do 5½s	90	89½	90
43	do 5½s cv	90	89½	90
4	Framer Ind Dev 7½s	98½	98½	98½
19	Gt Con El P J 7s	101¾	101¾	101¾
70	French Rep 8s	105	104¾	104¾
20	do 7½s	104¾	104¾	104¾
312	German Loan 7s	102	102	102
5	Gov Switz 8s	115½	114½	115½
10	Hol Am Line 6s	84½	84	84
85	Imp Jap 6½s	92½	92	92½
14	Ind Bk Jap 6s	89½	89½	89½
55	Jurgens Anton 6s	85¾	85¾	85¾
35	King Belgium 8s	107½	107½	107½
20	do 7½s	110½	110½	110½
37	do 6½s reg	101½	101½	101½
6	King Denmark 8s	111	110¾	111
7	do 8s	101	100¾	101
18	King Hung 7½s reg	82	87¾	88
1	King Italy 6½s	100¾	100¾	100¾
32	King Nether 6s '54	102	101½	101¾
22	do 6s 1972	101¾	101½	101¾
1	King Norway 6s '43	99	99	99
31	do 6s 1944	98¾	98¾	98¾
9	do 8s 1952	99	98¾	98¾
15	Nord Ry 6½s	88¾	88¾	88¾
1	King Sweden 6s	104½	104½	104½
1	do 5½s w w	101¾	101¾	101¾
12	Oriental Dev Ltd 8s	98	98	98
20	Paris Orl 7s ctf	91½	90¾	90¾
1	Penn Pow & Lt 5s	99½	99½	99½
15	to 7s reg	93¼	93¼	93¼
30	Rep Bolivia 8s	92¾	92¾	92¾
4	Rep Chile 8s '26	103½	103½	103½
9	do 8s 1941	105½	105½	105½
8	do 8s 1946	106	106	106½
24	do 7s	98¾	98	98
59	Rep Cuba 5½s	97½	97	97½
1	do 5s 1904	95¾	95¾	95¾
2	Rep Finland 6s	88	87¾	88
1	Rep Haiti 6s	91½	91½	91½
1	Rep Uruguay 8s	105½	105	105
29	Rom Ry Cru & Slo 8s	97½	97½	97½
5	State Quitensland 7s	100½	100½	100½
1	State Rio G do S 8s	95¼	95¼	95¼
6	State San Paulo 8s	100	99½	100
10	UKD Ry & L 5½s '29	114¾	114	114
130	do 5½s 1937	106¾	106	106¾
18	U S Brazil 8s	96½	96	96¾
4	do 7½s	103	103	103
24	do 7s Cent El Ry	82½	82½	82½
2	U S Mtge 5s assd	94¼	94¼	94¼
1	do 5s	89	89	89
1	do 4s	18	18	18

DOMESTIC.

10	N Y City 4¼s 1965	106%	106%	106%
1	do 4s 1958 reg	98	98	98
35	Ajax Rubber 8s	95¾	94	94
11	Ala Asso Chem 7½s	95	94½	95
8	Am Chain deb 6s	96½	96½	96½
21	Amer Cot Oil 5s	91½	91	91½
31	Amer Sm & Ref 5s	97¾	96½	96¾
15	do 6s	105¾	105¾	105¾
51	Amer Sugar 6s	105¾	105¾	105¾
6	Am T & T cvt 6s	121¾	120¾	121¼
25	do 5½s	103	102¾	103
2	do col 5s	101	101	101
534	do col 4s	107¼	106¾	106¾
7	Am Wtr W & E 6s	92¾	92¾	92¾
4	Am Wr Pa 6s	46¾	46	46¾
21	Anaconda Cop M 7s	101¾	100¾	101¾
73	do 6s	99¼	99	99
13	Ann Arbor 4s	94¼	94	94¼
3	Arm & Co R E 4½s	86	85¾	85¾
14	do Del 5½s	90¼	90½	90¾
14	Asso Oil 6s	102	101¾	101¾
87	A & S F gen 4s	89½	89¼	89¼
14	do adj 4s stamp	64¾	64	64
6	do 4s East Okla div	88¾	88¾	88¾
11	Atl & Birm 4s	84¾	84½	84½
8	Atl C O A L 5s	102¾	102¾	102¾
10	do 5½s	96¼	96¼	96¼
18	Atl Cst L 1st con 4s	91½	91½	91½
2	do unified 4½s	93	93	93
148	do L & N col tr 4s	86¾	86¾	86¾
1	Baldwin Loco 5s	102¾	102¾	102¾
32	Balt & Ohio 6s	103	102¾	102¾
70	do 1st 6s	101	100¾	101
29	do rfg 5s	88	88¾	88¾
24	do 1st 5s ctf	90¼	90¼	90¼
87	do cvt 4½s	90	89¾	90
5	do gold 4s	88	88	88
11	do pr lien 3½s	99¾	99¾	99¾
27	do 5s PLE&WV div	85	85	85
60	do 4s Tol & C div	69¾	68¾	68¾
6	do 3½s S W div	99¾	99¾	99¾
2	Barnsdall 5s A	103¾	103¾	103¾
11	Bell Tel Pa 5s	101¾	101¾	101¾
16	Beth Stl 1st ext 5s	100¾	100¾	100¾
75	do con 6s	94½	94	94½
1	do con 5½s	85¾	85¾	85¾
7	do rfg 5s	95¾	95	95
32	do p m 5s	89¾	88¾	88¾
4	Bos N Y A L 4s	67¾	67½	67½
4	Brdy & 7th Av con 5s	70	70	70
4	Brook Edis 7s ser D	107¾	107¾	107¾
1	do 6s	101¾	101¾	101¾
49	Brook Man Tran 6s	83½	82¾	82¾
1	Bklyn U Gas 7s '29	150¾	150¾	150¾
5	do 7s 1932	150¾	150¾	150¾
1	do 5s	99¼	99¼	99¼
19	Buff R & P 4½s	87¾	87¾	87¾
2	do 5s	102	102	102
2	Bush Term bldg 5s	95¾	95¾	95¾
3	Cal Gas & El 5s	100	100	100
15	Cal Petrolm 6½s	101¾	101	101¾
3	Camaguey Sug 7s	93¾	93¾	93¾
1	Can Nor Ry 7s	116¾	116¾	116¾
7	do 6½s	117¾	117¾	117¾
2	Can Pac deb 4s	79¾	79¾	79¾
6	Can Southn 5s	101½	101½	101¾
11	Car C & O 6s	105¾	105¾	105¾
11	do 5s	100¾	100¾	100¾
5	Cent of Ga Ry 6s	105¾	105¾	105¾
2	do 5½s	99¼	99¼	99¼
1	do con 5s	100¾	100¾	100¾
1	do 1st 5s	101	101	101
24	Cent Leather 20y 5½s	100¾	100¾	100¾
2	Cent Pac gtd 4s	87¾	87¾	87¾
5	do gtd 3½s	86¾	85¾	86¾
1	do S L 4s	86¾	86¾	86¾
60	C R I & P of Ga 5s	99¾	99¾	99¾
2	Cent S E & W J 5s reg	105¾	105¾	105¾
1	Central Steel 8s	109	109	109
18	C & O cv 5s	89¾	89¾	89¾
1	do gen 4½s	88¾	88¾	88¾
45	do cv 4½s	95¾	95¾	95¾
5	C & A 3s ct at Oct'24	89¾	89¾	89¾
10	do 3½s	87¾	87¾	87¾
31	do 5s 1944 ctf	93¾	93¾	93¾
9	do 5s 1952	99	98¾	98¾
15	Nord Ry 6½s	88¾	88¾	88¾
1	King Sweden 6s	104½	104½	104½
1	do 5½s w w	101¾	101¾	101¾
12	Oriental Dev Ltd 8s	98	98	98
20	Paris Orl 7s ctf	91½	90¾	90¾
1	Penn Pow & Lt 5s	99½	99½	99½
15	to 7s reg	93¼	93¼	93¼
30	Rep Bolivia 8s	92¾	92¾	92¾
4	Rep Chile 8s '26	103½	103½	103½
9	do 8s 1941	105½	105½	105½
8	do 8s 1946	106	106	106½
24	do 7s	98¾	98	98
59	Rep Cuba 5½s	97½	97	97½
1	do 5s 1904	95¾	95¾	95¾
2	Rep Finland 6s	88	87¾	88
1	Rep Haiti 6s	91½	91½	91½
1	Rep Uruguay 8s	105½	105	105
29	Rom Ry Cru & Slo 8s	97½	97½	97½
5	State Queensland 7s	100½	100½	100½
1	State Rio G do S 8s	95¼	95¼	95¼
6	State San Paulo 8s	100	99½	100
10	UKD Ry & L 5½s '29	114¾	114	114
130	do 5½s 1937	106¾	106	106¾
18	U S Brazil 8s	96½	96	96¾
4	do 7½s	103	103	103
24	do 7s Cent El Ry	82½	82½	82½
2	U S Mtge 5s assd	94¼	94¼	94¼
1	do 5s	89	89	89
1	do 4s	18	18	18

No. thous.		High.	Low.	Close.
15	Detroit Edis 5s 1933	101½	101½	101½
5	do rfg 5s 1940	99¾	99¾	99¾
10	Det Riv Tun 4½s	92¾	92¾	92¾
5	Det Uni Ry 4½s	93½	93½	93½
3	Donner Steel 7s	84½	84½	84½
3	Dul S S & A 5s	85½	84½	85½
3	Dul Mina & Nor 5s	101¾	101¾	101¾
1	Dul Sup Shore 5s	100	100	100
9	Duquesne Light 5s	106½	105½	105½
13	do 5½s	103½	103½	103½
30	East Cuba Sug 7½s	105	104½	105
10	do 5s 1931	100½	100½	100½
4	do 5s 1953	102	101¾	102
28	Dutch E I 7s 1945	103	103	103
90	do 6s	98¼	98	98
10	do 5s	97	96¾	96¾
43	do 5½s	90	89½	90
43	do 5½s cv	90	89½	90
4	Framer Ind Dev 7½s	98½	98½	98½
19	Gt Con El P J 7s	101¾	101¾	101¾
70	French Rep 8s	105	104¾	104¾
20	do 7½s	104¾	104¾	104¾
312	German Loan 7s	102	102	102
5	Gov Switz 8s	115½	114½	115½
10	Hol Am Line 6s	84½	84	84
85	Imp Jap 6½s	92½	92	92½
14	Ind Bk Jap 6s	89½	89½	89½
55	Jurgens Anton 6s	85¾	85¾	85¾
35	King Belgium 8s	107½	107½	107½
20	do 7½s	110½	110½	110½
37	do 6½s reg	101½	101½	101½
6	King Denmark 8s	111	110¾	111
7	do 8s	101	100¾	101
18	King Hung 7½s reg	82	87¾	88
1	King Italy 6½s	100¾	100¾	100¾
32	King Nether 6s '54	102	101½	101¾
22	do 6s 1972	101¾	101½	101¾
1	King Norway 6s '43	99	99	99
31	do 6s 1944	98¾	98¾	98¾
9	do 8s 1952	99	98¾	98¾
15	Nord Ry 6½s	88¾	88¾	88¾
1	King Sweden 6s	104½	104½	104½
1	do 5½s w w	101¾	101¾	101¾
12	Oriental Dev Ltd 8s	98	98	98
20	Paris Orl 7s ctf	91½	90¾	90¾
1	Penn Pow & Lt 5s	99½	99½	99½
15	to 7s reg	93¼	93¼	93¼
30	Rep Bolivia 8s	92¾	92¾	92¾
4	Rep Chile 8s '26	103½	103½	103½
9	do 8s 1941	105½	105½	105½
8	do 8s 1946	106	106	106½
24	do 7s	98¾	98	98
59	Rep Cuba 5½s	97½	97	97½
1	do 5s 1904	95¾	95¾	95¾
2	Rep Finland 6s	88	87¾	88
1	Rep Haiti 6s	91½	91½	91½
1	Rep Uruguay 8s	105½	105	105
29	Rom Ry Cru & Slo 8s	97½	97½	97½
5	State Queensland 7s	100½	100½	100½
1	State Rio G do S 8s	95¼	95¼	95¼
6	State San Paulo 8s	100	99½	100
10	UKD Ry & L 5½s '29	114¾	114	114
130	do 5½s 1937	106¾	106	106¾
18	U S Brazil 8s	96½	96	96¾
4	do 7½s	103	103	103
24	do 7s Cent El Ry	82½	82½	82½
2	U S Mtge 5s assd	94¼	94¼	94¼
1	do 5s	89	89	89
1	do 4s	18	18	18

No. thous.		High.	Low.	Close.
1	Portland G M 5s	99	99	99
1	Port Arthur C&e 6s	98¼	98¼	98¼
1	P Ry L4 & P 7½s	105	105	105
9	do 6s	94¼	94¼	94¼
17	Pressed Steel Car 5s	93	93	93
1	Pub Ser Nat Gs	110	110	110
7	Pub Ser C & E 5½s	97¾	97¼	97¼
1	P S of N J 5s	104¾	104¾	104¾
15	Pub Ser El Pr 6s	103¾	103½	103½
4	Pub Serv Allegro 7s	105	105	105
3	Remington Arms 6s	83¾	83¾	83¾
10	R-CRR of NJcon 4s	83	83	83
3	Reading Coal 4½s	94	93¾	93¾
3	Reading Gen 4½s	93¾	93¾	93¾
7	R I & L 4½s	84¾	84½	84½
4	do rfg 5s	92¼	92¼	92¼
28	R I A & L 4½s	85	84¾	84¾
1	Roch & Mayers 7s	60	60	60
1	Rome Water 5s	74	74	74
4	Rutland Con 4½s	73¾	73¾	73¾
29	StLKN & S gen 6s	100¼	100	100¼
98	do 4s R & G div	85¾	84¾	84¾
5	St L & S F gen 6s	100	100	100
23	do 5½s	94½	93¾	94½
1	do gen 6s reg	100	100	100
278	do prior lien 4s ser A	71¾	71¼	71¾
1	do 1st ser B	80¾	80¾	80¾
75	do adj 5s	84¾	84	84
140	do inc 6s	76	75¼	75¼
11	St L S term 5s	83	82	82
1	do 4s	83¾	83¾	83¾
16	StPaKCSL 4½s	82¾	82	82¼
1	StPM & M con 4½s	98¾	98¾	98¾
1	St Paul Un Sta 5s	101¾	101¾	101¾
17	A A & P 1st 4s	77¾	77¾	77¾
2	San Ant P S 6s	95¾	95¾	95¾
1	sv Flo & W 5s	101¼	101¼	101¼
5	Seabd A L 4s stpd	75	75	75
126	do gen 4s	85	84½	85
50	do rfg 4s	58¾	58¼	58¾
105	do adj 5s	71¾	70¼	71¾
1	Sharon Hoop 5s	105	105	105
1	Shell Un Oil 5s	95	95	95
40	Sinclair Oil 7½s	91¾	91½	91¾
48	do 6½s	86¾	86	86¾
13	do crude 5s	100¾	100¾	100¾
26	do crude 5½s	100	100	100
2	do Pipe Line 6s	84¼	84¼	84¼
2	do sdf 5s	91	91	91
23	S Porto R Sug 7s	102¾	102¾	102¾
3	Southern Bell Tel 6s	107¾	107¾	107¾
2	South B T & T 5s	99¾	99¾	99¾
12	So Pac cvt 4s	87¾	87	87
1	do col tr 4s	86	86	86
45	do rfg 4s	87¾	87¾	87¾
8	do San F term 4s	85¼	85¼	85¼
6	Southern Ry 6½s	107	107	107
24	do 5s	103¾	103¾	103¾
1	do cv 5s	101¾	101¼	101¼
46	do con 5s	101¾	101¼	101¼
27	do gen 4s	74¼	74¼	74¼
1	do gold 4s	73¾	73¾	73¾
1	do 4s M & O div	83¼	82¾	82¾
10	do 4s St L div	86¾	86¾	86¾
4	Stand G & El 6½s	102¾	102¾	102¾
1	Stan Oil Ind 7s	103	103	103
1	Syracuse Lt 5s 1961	98¼	98¼	98¼
3	Tenn Cop 6s	101¼	101¼	101¼
11	Tenn El Pr 6s	101¾	101¾	101¾
33	Tex & Pac con 5s	100¼	100¼	100¼
5	do 1st 4½s	95	95	95
7	T & Pac 5s La div	98¾	98¾	98¾
1	3d Ary 1st 5s	94

RAIL EXECUTIVES MEET NEXT WEEK TO PLAN MERGER

Railroad consolidations again formed an important part of yesterday's news. Executives of the New York Central, Pennsylvania, Baltimore & Ohio and Nickel Plate railroads, which would form the nuclei for the four great trunk line systems of the east under a plan recently presented to the interstate commerce commission, will meet next week to consider a revision of the re-grouping proposal.

Opposition of the Pennsylvania railroad to the original plan is expected to result in the suggestion from the other roads that it be allotted control of or trackage rights over the Lackawanna or Lehigh Valley to provide direct access to Buffalo. The Pennsylvania desires allocation of the Lehigh Valley, with joint control of the Lackawanna by the New York Central and Nickel Plate. The New York Central also wants the Lehigh Valley proposing that the Pennsylvania and Nickel Plate share trackage rights over the Lackawanna.

Rock Island Gets St. P. & K. C.

The Chicago, Rock Island & Pacific was authorized by the interstate commerce commission to acquire by lease of the St. Paul & Kansas City Short Line. The latter line was authorized to acquire control of the line formerly owned by the Keokuk & Des Moines. The Rock Island was authorized in exchange $2,694,000 of first refunding mortgage 4 per cent bonds at par for a like amount of Keokuk & Des Moines bonds. The St. Paul & Kansas City Short Line was authorized to issue $2,691,000 of bonds and $182,200 of stock for delivery to the Rock Island.

The New York Central received authority to acquire control of the lines of the Hudson River Connecting Railroad corporation and its franchises and facilities.

Vicksburg Route Control Changes.

Stock control of the Alabama and Vicksburg railroad and the Vicksburg Shreveport and Pacific, operating between Meridan, Miss., and Shreveport, La., has been acquired by Spencer Trask & Co., acting for a group of New York and New Orleans bankers.

The stock was obtained from the Sterling Trust, Ltd., of London. The two properties, which have been controlled in England since 1881, operate 329 miles of lines. The two roads form the main line of the "Vicksburg Route," a natural trade channel which provides connecting links between Fort Worth and Dallas and points in the southeastern states. No change in the management is contemplated.

New Ward Directors.

Three new vice presidents were added yesterday to the roster of Montgomery Ward & Co., the Chicago mail order house. They are J. D. Chambers, in charge of merchandising; G. E. Crandell, in charge of catalog production; and R. J. Raney, in charge of sales and advertising. The directors declared the regular quarterly dividend on the preferred and class A stocks.

INVESTORS GUIDE

Inquiries must bear the signature and address of writer. Answers of public interest will be published; those not of general interest will be mailed [illegible] stamped, self-addressed envelope is inclosed. Address letters to Investors' Guide.

Answers are based upon information which THE TRIBUNE believes correct, but beyond care in securing it THE TRIBUNE assumes no responsibility.

Saturday, Nov. 15, 1924.

[Copyright: 1924: By The Chicago Tribune.]

Peabody Coal.

Peabody Coal company is said to be the largest distributor of bituminous coal in the country. It employs over 15,000 people and operates thirty-five mines with a combined annual capacity of 18,150,000 tons of coal. It has outstanding $4,425,000 of 7 per cent cumulative preferred stock and a like amount of common stock. There is no bonded debt. Total net assets as shown on its books on Aug. 31, 1924, applicable to the preferred stock were $13,127,170, or over $296 per share of $100 par value. Net earnings, after depreciation, depletion and all taxes, available for dividends on the preferred stock, averaged $1,281,535, or over four times the annual dividend requirements on the total amount of preferred stock now outstanding. For 1923 such net earnings were $1,491,955, or over 4 5 times such dividend requirements. During the first eight months of 1924, when conditions in the coal industry were adverse, net earnings, after all charges, were $502,238, or about 2½ times such preferred dividend requirements for the period. The preferred stock has just been created under a recapitalization plan. It deserves a good rating among industrial preferred stocks.

Brief Answers.

K. P. P., Mt. Carmel, Ill.—The City of Bergen, Norway, twenty-five-year 6 per cent bonds of 1945 are payable, principal and interest, in United States gold coin. They are a sound investment.

WALL STREET NOTES

Except for a gain of more than 1 point in Baldwin, the so-called pivotal industrials showed little change yesterday. American Can and U. S. Steel common each recorded fractionally and Studebaker showed a small gain.

Outstanding strong spots included American Beet Sugar preferred, Chandler Motors, Lacleda Gas, United Fruit, Nash Motors, Strong spots in the rail issues included Atchison, Lackawanna, Delaware and Hudson, Gulf, Mobile and Northern preferred, and New York, Ontario and Western, all of which closed 1¼@2¼ points higher.

An unusually heavy demand for Goodyear Tire and Rubber carried that stock up over 4 points to 18¾. There was also sold around the year's high level to active trading. A drop of over 2 points occurred in Fisk Rubber preferreds. United Bakeries made further recovery from its recent drastic decline, closing 7 points higher at 135¾. Continental Baking, class A, jumped over 3 points to 99¼, and the B stock closed about a point higher.

Buying in the bond market converged on individual railroad issues, several of which mounted to new high levels for the year. The "Katy" adjustment 5s jumped more than 2 points to a new high record at 79¾. Spirited bidding for New York Central 6s carried this issue up 1¼ to 101¾, top at 114⅝. A brisk rise in New Haven 7s and convertible 6s followed reports that the refunding program would be carried out successfully in advance of maturities next year.

Speculation in the curb market quieted down, but the main price movement continued upward. A 7 point jump in Northern Pipe to 62, following the declaration of a $9 dividend, was the feature. Oils of all groups, South Penn, Pennsylvania Oil advanced 4 points and Southern Pipe 3 points.

NEW YORK STOCK TRANSACTIONS

Friday, Nov. 14, 1924. Total, 1924.....217,325,600 Previous year.....190,850,000

Year ago.....994,300

Div. pd. per share.	Bid.	Asked.	Description—	Sales.	High.	Low.	Close.	Net Nov.14. chge.	Close 1923
$6.00	90¼	91½	Adams Exp	500	91¾	91	91	....	68
....	9¼	10½	Adv Rumley	1,100	11¾	10¾	10¾	+ ¼	7
2.00	38	38¼	Do pfd	1,700	38½	38	38¼	+ ¼	33
4.00	84¾	85	Air Reduction	600	84½	84½	84⅝	+ ⅛	85⅜
....	9¼	9¾	Ajax Rubber	4,800	9⅝	8¾	9¼	+ ½	6
....	¼	⅝	Alaska Gold	100	⅝	⅝	⅝	....	⅝
....	75	76	Allied Chem	1,000	78	75¼	75¾	+ ¼	64¾
7.00	116½	117	Do pfd	200	116½	116½	116½	+ ½	....
4.00	61⅜	62	Allis-Chal Mfg	1,500	63	61⅜	61⅝	+ ¼	42
7.00	100	101½	Do pfd	300	101¼	100	101½	+ 1¼	91
....	14¼	14¾	Am Agr Chm	700	14¾	13¾	14⅜	+ ⅛	....
....	39¼	39⅝	Do pfd	1,700	39¾	37⅝	38¾	+ ⅜	34
4.00	42	42¼	Am Beet Sug	4,100	42¾	40½	42¼	+ 1½	34
6.00	78	80	Do pfd	300	78	78	78	+ 1	....
....	28¼	28¾	Am Bosch	4,100	26	24¾	25⅝	+ 1¼	33
5.00	83	84	Am Brk Shoe	1,100	84	83	84	+ ½	73¼
5.00	150⅝	151	Am Can	39,800	153¾	150¼	151	— ¼	98¼
7.00	117	117½	Do pfd	100	117⅝	117⅝	117⅝	....	....
12.00	172⅜	173½	Am Car & Fdy	500	173⅜	172	172	+ 1	159
....	36	36¼	Am Chicle	200	36¼	36¼	36¼	— ¼	14¾
1.75	115⅛	116	Am FrPw 25%	600	116	115⅜	115⅝	— ⅜	....
7.00	116	116½	Do full pd	200	116½	116⅛	116⅜	— ⅛	33
....	5⅜	6	Am Druz	1,400	5⅝	5¼	5½	....	5¾
6.00	122	123	Am Express	400	121¾	120¼	121¾	— ¼	84¼
....	67¼	67¾	AmHd&Lth pd	900	67⅜	67¼	67¼	....	44¾
7.00	83	83¼	Am Ice Sec	2,500	84¾	83	83¼	+ ¼	84¼
....	32⅜	32¾	Am Intl Corp	31,000	32⅞	31⅜	32¾	+ 1⅜	23¾
1.00	104	104½	Am La France	400	104	104	104	....	....
....	20¼	20⅜	Am Lind Oil	500	20¾	20¼	20½	....	....
6.00	83¾	83⅞	Am Locom	2,800	84⅜	83¾	84¼	+ ½	74⅜
7.00	119	120	Do pfd	100	119¼	119¼	119¼	....	....
3.00	48⅜	48¾	Am Metals	1,400	48⅝	48	48¾	+ ⅜	....
4.00	122⅜	123	††Am Radiat	300	123	123	123	....	71¾
.50	8⅝	8⅞	Am Rfg Sec	2,700	8¾	8⅝	8⅝	+ ⅛	7
....	11½	13	Am Shp&Com	2,000	12	11¼	11¾	+ ¼	13
5.00	84⅜	84¾	Am Smelting	4,300	85	84½	84½	— ½	57¾
7.00	105¼	106	Do pfd	300	106	105¾	105¾	— ¼	85
3.00	39¾	40	Am Steel Fds	3,400	40	39¾	39¾	— ¼	....
7.00	108½	109	Do pfd	200	108⅝	108⅝	108⅝	— ⅛	101⅜
....	48¾	....	Am Sugar	11,000	49¼	47¾	48¼	+ 2	54
7.00	87½	88	Do pfd	300	89	87¾	87½	— ½	....
....	7⅞	8	Am Smtra Tob	300	8⅝	8	8	....	....
....	30	35	Do pfd	300	35	30⅝	30⅝	....	....
9.00	129½	129¾	Am Tel & Tel	2,700	129¾	129½	129⅝	— ⅛	123⅝
14.00	163½	164	*Am Tobacco	1,000	165	164	164½	+ ½	146⅝
6.00	105	105⅝	Do pfd	200	105¼	105	105½	+ ¼	100⅛
14.00	162½	163	*Do pfd	1,400	164½	163¾	163½	+ 1¼	145
....	114	115	Am Wtr Wks	600	115	110½	115	+ 4	88
7.00	98	98¼	Do 6% pfd	800	98½	98	98⅛	— ⅛	88½
....	61	61¼	Am Woolen	10,000	61¾	60¾	61	— ¾	70¼
7.00	96	96¾	Do pfd	100	96¾	96¼	96½	....	90⅝
....	8⅝	9	Am Zinc	300	9⅛	8¾	9⅛	....	....
....	29¼	31	Do pfd	200	31¼	30⅛	30⅝	— ⅛	....
....	39	39¼	Anaconda	5,200	39½	39	39	— ⅛	37¼
....	40	42	Ann Arb pfd	100	42	42	42	+ ½	26½
7.00	89	89½	Armr-Del pfd	100	89½	89½	89½	+ 1	....
....	8	8⅛	Arnold Const	300	8¼	8	8	+ ⅛	13
....	¼	⅝	Assets Realztn	100	⅝	¼	¼	....	....
2.50	127	128	Asso Dry Gds	1,200	128	127¼	127⅜	+ ⅜	77
1.00	17	18	Art-Metal	100	15½	15½	15½	....	....
2.50	31⅛	31⅞	Assoc'd Oil	1,900	31⅞	31⅛	31⅜	+ ⅛	25¼
6.60	111⅛	111⅞	Atchison	8,500	111⅞	110	111¼	+ ⅛	96⅛
5.00	93	93½	Do pfd	500	93⅝	93¼	93½	— ⅛	87⅝
....	2½	2⅞	Atlas B & A	700	2¼	2¼	2½	....	1⅝
7.00	142⅝	143½	Atl Coast Lne	700	144	142⅜	143¾	+ ⅜	114⅝
....	16	16½	Atl Gulf & W I	300	16½	16	16⅜	— ⅛	14¼
....	24	24½	Do pfd	300	24½	24¼	24½	+ ⅛	....
....	92⅜	93	Atl Refng	800	93¼	93	93	— ¼	106
4.00	47	49	Atlas Pwdr	300	49	49	49	....	....
....	7	8	Atlas Tack	200	8¼	8	8	+ ⅛	4
....	27	27½	Austin-Nich	3,600	27¾	27	27⅜	+ ⅛	24
7.00	89	90	Do pfd	100	90	90	90	+ ½	83
....	1¾	2	Auto-Knit Hos	600	2	2	2	+ ⅛	....
7.00	123⅞	124¼	Baldw Loco	23,700	125¼	123½	124¼	+ 1¼	127¼
7.00	115¾	118⅜	Do pfd	100	116¾	116¾	116¾	— ⅛	....
5.00	56⅝	57	Balt & Ohio	11,600	57⅜	56⅝	57⅛	+ ⅛	57⅜
4.00	62	62¼	Do pfd	200	62¼	62	62¼	+ ⅛	....
....	18	19	Barnsdall "A"	800	19¼	19	19	— ⅛	....
....	14	14⅜	Do B	700	14¼	14	14	— ⅛	7
7.00	94½	98	BayuCig 1st pd	2,100	96	96	96	....	....
....	45	46⅛	Barsk Clrare	100	46	46	46	....	....
2.40	55	55¼	†Belaut Pwr	400	55½	55	55	— ¼	72¼
7.00	93½	94	Bangor A pfd	100	93¾	93½	93½	....	....
....	44⅛	45	Beth Steel	9,500	45	44¾	45	+ ½	50
7.00	91½	92	Do 7% pfd	500	92¼	92	92	+ 1	....
8.00	104½	106	Do 8% pfd	300	105¼	105	105½	+ 1	....
....	8⅛	8⅜	Boone V Mls	2,800	9⅛	8⅛	8⅜	— ⅛	....
....	4¼	4½	Booth Fshrs	1,700	4⅜	4¼	4½	+ ⅛	5
....	1½	2½	Br Emp Stl	100	1¾	1½	1½	....	....
....	7⅞	8½	Do 2d pfd	100	7¾	7¾	7¾	....	....
8.00	118½	119¼	*Bklyn Ed	500	119¼	118¾	118¾	+ 1⅜	110
....	31½	32	Bklyn Man Tr	4,000	32	31⅞	31⅞	....	31⅜
6.00	73¼	74½	Do pfd	200	74¼	74¼	74¼	— ⅜	55⅜
4.00	75	75½	Br Un Gas	800	75¼	75½	75½	....	....
4.00	62	63	Brown Shoe	2,400	64	62	63	+ 2¼	46⅜
7.00	96¼	97	Do pfd	100	96	95	95	....	....
....	3	3½	Brunswick	100	3¼	3¼	3¼	....	....
10.00	106½	107	Burns Bros A	2,600	107¾	104¾	106½	....	....
2.00	24	25	Do B	800	25	24½	25	+ ⅜	23
7.00	98	99	Do pr pfd	300	98	98	98	....	....
....	6⅞	7	Butte C & Z	1,600	7	6⅞	6⅞	....	5⅛
....	17	17⅜	Butte & Sup	300	17¼	17¼	17⅜	— ⅛	16¼
....	18½	19	Butterick	400	18⅜	18⅜	18⅜	+ ⅛	....
....	1¾	1⅞	Caddo Oil	400	1⅞	1¾	1⅞	....	1¾
6.00	93	95	Cal Pkg	700	95½	94½	95½	+ ½	80½
1.75	23⅜	23⅝	Calif Pete	1,400	23⅝	23⅛	23⅜	....	21⅝
....	3⅞	4	Calif Wkg Z	400	4	3⅞	4	....	4¼
2.00	53	53½	Cal & Ariz	300	53⅛	53⅛	53⅛	— ⅛	....
2.00	17	17½	Cal & Hecla	300	17⅛	17⅛	17⅛	+ ⅛	....
10.00	151⅛	152¼	Can Pac	1,600	152⅜	151⅝	152⅜	+ ⅜	145
....	20	22	Case J	100	20	20	20	— ⅛	....
....	58	59	Do pfd	100	59	59	59	....	....
....	16⅜	17	Cent Leath	3,000	17⅛	16⅞	17	+ ⅜	12⅛
....	49	49⅞	Do pfd	6,200	50⅛	48⅝	49⅛	....	34⅛
8.00	248	250	Cen R R N J	100	249	249	249	....	....
2.00	29¼	29	Cen Rfr Mills	100	29¼	29¼	29¼	....	....
4.00	48¼	48¾	Cer de Pasco	2,500	48¾	48⅛	48⅛	+ ⅛	40⅝
....	39	40	Cert Prds	200	39½	39½	39½	....	....
3.00	30¾	31	Chand Mtrs	3,200	31⅛	29½	30¼	+ ⅜	51½
4.00	86	86¾	Ches & Ohio	1,900	86¾	85⅝	86	— ¼	71½
6.50	106½	107	Do pfd	100	107	106⅜	106½	+ ⅛	....
....	6⅝	6⅞	Chi & Alton	300	6⅝	6⅝	6⅝	— ⅛	2⅜
....	15⅜	16	Do pfd	300	15½	15½	15½	....	....
....	51⅜	52⅛	C & E I pfd	300	52½	52⅛	52⅛	— ⅛	53
4.00	66¾	66½	C & N W	4,700	67	66	66	....	60¼
....	0	0	Chi G W	200	0	0	0	....	....
....	24⅝	24⅞	Do pfd	2,700	24⅞	24	24¼	....	9¼
....	14	14½	C M & St P	1,200	14½	14	14¼	+ ⅛	13¾
....	23⅜	24	Do pfd	4,800	24	23¾	23⅞	+ ⅛	25¼
5.00	87⅛	87⅝	Chi Pneu Tr	200	87	86	87	....	80
....	39½	39¾	C R I & P	23,700	40¼	39¼	39¼	+ ⅛	30
7.00	94	95	Do pfd A	100	94	94	94	....	24
6.00	82¾	83	Do pfd B	400	83	82½	82¾	+ ⅛	71
2.50	33⅜	34	Chile Copper	5,600	34⅜	33½	33⅝	+ ⅛	17⅛
....	25⅝	26¼	Chilo	100	26¼	25⅝	26¼	+ ⅝	67
5.00	61	62	Chsti-Pbdy	100	62	62	62	— ⅛	71¼
7.00	79	79¼	Coca-Cola	600	79¾	78¾	79¼	— ⅛	....
....	41	41¼	Colo Fuel	1,600	43¾	41	41½	+ 1¼	22½
....	46	47⅛	Colo Sthn	300	47¾	45⅞	47¼	+ 1⅛	....
4.00	52½	53	Do 1st pfd	100	53	53	53	....	....
4.00	54⅝	56	Do 2d pfd	200	55	55	55	....	41¼
4.00	42	42¾	Col Carbon	200	42½	42½	42½	— ⅛	33⅛
2.80	44¼	44¼	Col G & E	2,900	44¾	44⅜	44⅜	....	....
4.00	83	84	Comel Corn	100	84	84	84	— ¼	....
....	80½	81	Do pfd	200	80	80	80	+ ¼	....
....	22	22¼	Conn Cigars	2,500	21⅝	21	21⅜	— ⅜	....
2.50	45¼	45⅝	Cong New	14,400	46	43⅝	45⅜	+ 2¼	....
5.00	74½	75	Cons Gas	15,600	75	74	74⅞	....	57⅛
....	3½	3¾	Cons Textl	17,700	3⅞	3¼	3⅝	— ⅛	6¼
4.00	58¼	58⅝	Cok Can	5,100	59¼	58⅝	58⅝	— ¼	50
....	110	111	Do pfd	100	110	110	110	....	....
....	⅞	⅞	Do rts	2,600	⅞	⅞	⅞	....	....
6.00	98	98¼	Cont Ins	200	98¾	98	98	....	69¾
.80	6⅞	7	Cont Motors	1,700	7	7	7	....	....
2.00	38½	39	Corn Prds	10,300	39¼	38¼	38⅝	....	....
7.00	119	120	Do pfd	200	120	120	120	....	....
....	28⅝	29	Cosden Co	4,500	29⅝	29	29	....	25¼
4.00	62¾	62¾	Crucible Stl	13,900	63¾	61¾	63¼	+ ⅛	63¾
7.00	92½	93	Do pfd	100	93	93	93	+ 1½	44¾
....	14⅛	14⅜	Hupp Mot	1,900	14¾	14¼	14⅜	— ⅛	12⅝
7.00	113	113½	Ill Cent	3,400	113½	112½	113¼	+ ¾	....
....	1¼	1⅜	Do rts	8,500	1¼	1¼	1¼	....	....
6.00	113	114½	Do pfd	400	114	113¼	113¾	+ ¼	....
1.00	11⅜	11⅝	Indep O & G	11,800	11¼	10½	11⅜	+ ⅜	....
....	⅛	⅜	Indiahoma	200	¼	⅛	⅜	....	....
....	18	18½	Indian M Cyc	700	18¼	18	18	— ⅛	33
2.50	40	40¼	*Inland St	3,000	40¼	40	40¼	+ ⅜	32
....	29¼	29½	Inspir Cop	5,700	29¾	29¼	29¼	— ⅛	28¼
1.30	31⅝	31⅞	Int Agricul	700	32	29	30	— 1	12¾
....	8⅛	8½	Int Ar Cor pf	300	9¼	9¼	9¼	....	6¼
4.00	54	54¾	Int Cement	1,400	55	54	54	— ¼	40¼
2.00	35⅝	36	Int Com Eng	41,300	36⅜	35⅛	35⅝	+ ⅛	20⅝
8.00	109	109½	Int Hrv Mch	700	109½	109	109½	+ ½	80½
5.00	101⅞	101¾	Int Nickel	9,900	102⅜	101⅜	101⅝	— ⅝	75½
....	12¾	12¾	Int Mer Mar	7,400	12⅝	11⅞	12⅜	+ ⅛	7¼
....	42⅜	42½	Do pfd	26,900	43¼	42	42⅜	+ ⅜	32½
20	20¼	20¼	Int Nickel	7,600	20¾	20	20	....	11⅜
6.00	91⅜	95	Do pfd	100	94½	94½	94½	....	....
....	49¾	49¾	Int Paper	400	50¼	49	49¾	+ ⅛	....
6.00	71	72	Do pfd stpd	1,200	71¾	71¼	71¾	....	....
4.00	114	116	Int Shoe	100	115	115	115	+ 1½	73½
6.00	83	84¼	Int T & T	600	85	84¼	84¼	+ ¼	68
1.50	15⅝	15⅞	Invinc Oil	4,900	16	15⅝	15⅝	— ⅛	8¼
1.50	56	56¾	Iron Prod	100	57¼	57¼	57¼	....	....
....	14⅜	14⅝	Int Ry C Am	600	14½	14¼	14½	+ ⅛	....
....	19	19½	Jewel Tea	1,200	19½	18½	19	— 1¼	17
....	96	97	Do pfd	500	98	93	93	....	....
3.00	37¼	37⅝	Jordan A	21,000	37¾	37¼	37⅝	+ ⅛	....
....	26⅜	26½	K C Southern	3,900	26½	25½	26¼	+ ⅛	18⅛
4.00	57	57¼	Do pfd	300	57¾	57	57¼	+ ⅛	53
....	¼	⅝	K & Gulf	500	¼	¼	¼	....	....
8.00	83	86	Kayser J	1,200	24	23	24	+ 1½	....
....	16¼	16⅝	Kelly Sprfld	8,400	17	16	16¾	+ 1	25⅛

*Ex div. †Pays extra div. ‡Pays stock div.

BONDS.

Int. paid.	Pct. yield.	Bid.	Asked.	Issue—	Sales.	High.	Low.	Close.	Net chge.	Close 1923.
$5.00	....	47¼	48⅛	2,000 Chi City & Conn Rys 5s	48	48	48	— ⅜	....	....
5.00	....	76⅜	77½	10,000 Chicago Rys 1st 5s	77	77	77	+ ⅜	....	....
5.00	....	56¼	57⅛	3,000 Chicago Rys series A 5s	57⅛	57⅛	57⅛	....	....	....

Year ago.....48,000 Previous year.....11,977,739

Chicago stocks continued generally strong and active yesterday. Stewart-Warner advanced 1⅜ and Bassick Alemite gained ½. Montgomery Ward was up 1½ to 45¼, a new high for several years. Universal Theater Concessions made a new high at 38 and closed at 37⅞, a net jump of 2⅞. Midland Steel Products gained a point, as did Armour of Illinois preferred. Swift International advanced ½. Beaverboard gained 2¾ to 6, while the preferred was up 8 points. Hurley Machine was ½ higher, and Hupp Motor gained ⅜. Union Carbide was off ⅛, and Wrigley closed ¼ down. Boone Woolen Mills advanced to 10⅛ on announcement of the election of a new president, but slid down again to 8⅛, unchanged for the day. On small sales, gains were: United States Gypsum preferred, 6 points; American Public Service preferred, 1½, and American Shipbuilding and Independent Pneumatic Tool, a point each.

Div. pd. per share.	Div. yield.	Bid.	Asked.	Description—	Sales.	High.	Low.	Close.	Net Nov.16. chge.	Close 1923.
$8.00	13.8	57	59	American Shipbuilding	35	58	57¾	58	+ ¼	....
7.00	7.7	90¾	91⅛	American Public Service pfd	193	91	89½	91	+ 1⅜	....
7.00	8.4	82¾	83⅛	Armour & Co pfd	1,360	83	82	82¾	+ 1	78⅛
7.00	7.8	89	89¼	Armour of Del pfd	170	89¾	89¼	....	....	81⅛
....	....	5¼	6¼	Armour Leather	300	6¼	5¾	5¾	— ⅛	4⅝
....	....	52	52¾	Do pfd	50	52	52	52	+ ¼	73½
3.00	4.0	50	50¼	Balaban & Katz	25	50¼	50¼	50¼	— ¼	51
2.00	5.4	37¼	37⅞	Bassick Alemite	3,250	37½	37	37¼	+ ⅜	34⅝
....	....	5	6	Beaverboard	1,500	6	5¾	6	+ 2⅜	....
....	....	31	34¾	Do pfd	800	31½	25	31½	....	....
....	....	8¼	8½	Boone Woolen Mills	5,550	10⅛	8¼	8⅜	....	....
2.00	1.5	129¾	130	Berg & Beck	100	130¼	126	126½	+ 1¼	27
7.00	7.5	91½	93¼	Cent Ind Power pfd	80	93½	91½	93¼	....	....
6.00	7.1	....	85¼	Cent Ill Pub Svc pfd	25	85¼	85	85¼	....	....
8.00	6.0	132¾	132¾	Commonwealth Edison	1,150	133¼	132	132⅝	....	....
.80	11.4	7	7¼	Continental Motors	2,300	7¼	7	7	....	6⅜
1.25	2.1	60	70	Cramo Company	150	70	60	70	— 3	....
4.00	5.4	73	75	Cudahy	360	75	74	74	....	57
3.00	3.6	84	....	*Deere & Co pfd	320	85	82¼	83	— ¾	62
8.00	6.8	117⅜	118	Diamond Match	50	118	117⅝	117⅝	— ⅜	....
7.00	6.7	105	105½	Fair Store pfd	50	105	105	105	....	101⅜
....	....	4	5	Gill Manufacturing	75	4	4	4	....	18
....	....	2¾	3	Godchaux	310	3	2¾	3	....	....
4.50	6.1	64	68	Hibbard, S, B & Co	50	68	68	68	....	....
1.00	6.9	14¾	14¾	Hupp Motor	5,000	14⅝	14¼	14½	+ ⅜	12⅝
4.00	5.4	63	63¾	Hurley Machine	5,050	64½	63	63½	+ ½	52
6.00	7.1	....	85	Ill Nor Util pfd	20	85	85	85	....	....
7.00	9.5	71	73	Ind Pneu Tool	70	73	73	73	+ 1	80⅛
2.50	6.3	40	40¾	*Inland Steel	50	40	40	40	+ ⅜	....
....	....	2¼	3	International Lamp	2,150	3	3	3	....	10
....	5.1	29¼	29¼	Kraft Cheese	225	29¾	29¼	29¼	— ⅜	....
2.00	4.8	42	43	Kellogg Switch	130	42¼	42	42¼	+ ¼	41⅛
....	....	6¼	6¾	Libby McNeill	1,350	7	6¾	6¾	—

E IN STOCKS ERATES, BUT NS CONTINUE

ERDAY'S AVERAGES

	High.	Low.	Last.	Net chge.
.....	74.96	73.94	74.50+.52	
.....	125.76	124.01	124.90+.63	
.....	100.36	98.97	99.74+.57	

New York Times.

rk, Nov. 14.—[Special.]— e evidences of a greater de- deration in today's markets been apparent most of the cross currents which have ly developing in one direc- nother became more pro-

first time in six trading days er on the stock exchange fell 2,000,000 share mark. In other too, there was a moderate in the pace struck immediately election. However, there was f actual weakness, except in markets. What seemed most was that all markets are mere- up as increased profit tak- ps.

any Stocks in Trade.

of stocks in today's market more discriminatory nature, rchandising, and public utility wing consistent strength. The n records embraced a wide f issues, including Worthing- Savage Arms, H. R. Mallin- um Cereal, Coca Cola, Sim- pany, Western Union, Radio on, Maxwell Motors "B," Mack eneral Asphalt, Montgomery merican International, Brown ms Petroleum, and Orpheum

Body was the day's spectacular making a sensational advance ts to 191 and closing within 1¼ the top.

me Outstanding Gains.

of the other outstanding gains y were recorded by American Works, International Harvester, States Industrial Alcohol, and ania Coal and Coke, all of owed net gains of 4 points. tive interest reverted just be- close to the railroad shares. Central was in brisk demand, osted up to 117½, its highest twelve years, and 2¾ points t night's close; Missouri, Kan- Texas preferred jumped nearly to 70, the highest price since 23 points above last week's tation.

GOODS AND GARMENT NEWS

1924: Fairchild News Service.]

ILK.—Gray goods became firmer, al- higher prices resulted in sales ricted. The 64x60, 5.35 yards to were strong at 9¼ cents and the 75 yards to the pound, were up nts. The 72x76, 4.25 yards to ed, sold at 13 cents and 13 cents market for 80 squares, 4.00 yards ound.

RAW SILK MARKET.

YORK, Nov. 14.—SILK—Raw, un-

TATE BANK OF THE U.S.S.R.

n of Socialist Soviet Republics) erly State Bank of R.S.F.S.R. ated by Decree of the Soviet ment of October 15th, 1921

apital - 5,000,000

Chervonets

1 chervonets contains 4836 grains of pure gold and is 21 le 1¼d. or $5.14⅓.

Head Office:

GLINNY PROESD, 12 MOSCOW

KING BUSINESS OF EVERY DESCRIPTION TRANSACTED

anches in Every Centre of European and Asiatic Russia

RRESPONDENTS IN ALL PARTS OF THE WORLD

YORK CORRESPONDENTS— ranty Trust Company of New k. Equitable Trust Company of York. Irving Bank-Columbia st. Company. Public National k of New York. The State Bank. Bank of United States. AGO CORRESPONDENTS—Kauf- n. State Bank. Division State

PROFIT TAKING IN WHEAT CARRIES ALL GRAINS DOWN

BY CHARLES MICHAELS.

Heavy profit taking by longs has been on in the grain markets for several days, and the sharp break in prices after an early bulge was largely a reflection of this, as there was nothing in the general run of news to cause a change in sentiment. The bulge of over 19c in wheat in about ten days weakened the technical position, and while there was a strong upturn at one time, it was followed by a decline of 3⅝@4¼c from the top, with the finish at the low point, with net losses of 2¼@3⅝c. Corn was 1⅛@1⅜c, oats 1½@1⅝c, and rye 3@ 3⅝c lower.

Bullish Argentine news had some effect on wheat in the early trading, a partial crop failure being reported in some sections due to drought and insect pests, but after May had touched $1.63⅝ and local shorts had covered there was little support, and with free selling by commission houses and some of the local operators who had taken the bear side for a turn, prices declined sharply. May sold at $1.63⅞ at the top and was down to $1.58⅜ at the close, while December finished at $1.52@1.51⅝, and July at $1.35⅝@1.35⅜.

Corn Reacts Sharply.

There was a good class of buying of corn early. And May was advanced to $1.20¼, but heavy selling developed at that figure and under, and prices declined 2¼@3⅛c from the top and closed about the bottom, with December $1.12½@1.12⅝, May at $1.17¼@1.17⅜, and July at $1.18@1.17⅞. Commission houses had been on the selling side for several days, and the advance weakened the technical position. Many scattered longs who have carried lines for a number of weeks have liquidated recently. Cash corn basis on spot was ½@1½c higher as compared with December.

Oats were influenced largely by the action of other grains and averaged lower. Break in wheat induced considerable selling by commission houses. Cash basis was firmer as compared with December.

Liquidation On in Rye.

Scattered liquidation was on in rye, with longs selling freely after wheat started to decline, and there was a lack of aggressive buying for a time. Charters were made for 300,000 bu at Duluth for shipment to Chicago.

Decline in grains and hogs led to selling of provisions and some stop loss orders were caught in lard. Closing trades were 10@37½c lower on lard, with ribs unchanged and bellies unchanged to 12½c higher. Deliveries on November contracts were 700,000 lbs last week. Prices follow:

Clear Bellies.

	Close			
	Nov.14.	Nov.13.	Nov.16, 1924.	Nov.16, 1923.
High.				
Low.				
Nov.	.....	.....	12.87	13.75
Jan.	.....	.....	13.50	13.50
	Lard.			
Nov.	14.55	14.37	14.37	14.75
Dec.	14.10	14.05	14.05	14.25
Jan.	14.15	14.00	14.00	14.25
May	14.15	14.00	14.05	14.15
	Short Ribs.			
Nov.	.....	.....	12.60	12.60
Jan.	.....	.....	13.47	12.47

GRAIN STATISTICS

Argentine exports of grain are gradually declining as the end of the present wheat crop year is near at hand. Details follow:

	Wheat.	Corn.	Oats.
This wk.	2,760,000	3,140,000	360,000
Last yr.	1,110,000	4,772,000	1,526,000
Last yr.	880,000	1,592,000	280,000
S. Jan. 1.	163,182,000	167,510,000	49,903,000
Yr. ago.	127,028,000	109,210,000	28,906,000

Visible supply:

This wk.	4,810,000	11,200,000	.....
Last wk.	4,810,000	12,000,000	.....
Last yr.	1,960,000	8,260,000	.....

Week's American exports of wheat and flour, as compiled by Bradstreets, are holding up well. Details follow:

	Wheat and flour,bu.	Corn. bu.
This week	17,571,000	55,000
Last week	17,670,000	35,000
Last year	8,939,000	51,000
Since July 1	202,858,000	1,150,000
Year ago	149,023,000	1,839,000

PRIMARY MOVEMENT

Movement for Friday, with last three ciphers omitted:

	Receipts—			Shipments—		
Western—	Wheat.	Corn.	Oats.	Wheat.	Corn.	Oats.
Chicago	202	178	134	41	32	60
Sioux City	6	11	16	...	13	40
Milwaukee	80	...	13	3	11	44
Minneapolis	280	8	127	327	116	113
Duluth	1,013	...	16	407	...	16
St. Louis	107	73	32	111	14	29
Toledo	18	9	16	12	1	8
Wichita	98	7	...	62	...	...
Detroit	7	7	...	...	...	...
Kan. City	144	58	20	242	26	15
Peoria	2	49	31	4	22	14
Omaha	55	7	46	113	20	86
Indpls	17	57	11	...	23	16
St. Joseph	36	22	2	26	15	...
Tot. bu.	1,953	477	478	1,348	190	424
Last wk.	1,787	430	535	2,320	201	616
Last yr.	1,000	856	674	727	402	609
Season—						
Total bu.	771	17	53	1,645	.....	30
Last yr.	846	8	120	605	.....	.....

CHICAGO GRAIN RECEIPTS

Official receipts of grain in car lots at Chicago Friday:

	Nos. 1 and 2.	No. 3.	No. 4.	Lower Grades.	Total
Winter	19	6	5	9	39
Spring	2	1	...	...	4
Durum	1	...	...	...	1
Mixed	1	...	3	2	5
Tot., Wht.	24	7	7	11	49
Corn	57	27	14	29	127
Oats	4	44	6	6	60
Rye	23	5	1	1	29
Barley	1	3	4	2	10

COFFEE MARKETS.

NEW YORK, Nov. 14.—COFFEE—Futures opened unchanged to 45 points lower and the break extended to 20@75c for Mar-h. Last prices were 10@110 points net lower. Spot, quiet and nominally unchanged at 20c for Rio 7s and 28¼@29c for Santos 4s. Cost and freight offers included part cargo Santos 3s and 4s at 25.50@29.00c. Receipts at ports, 55,000 bags; Jundiahy receipts, 25,000. Prices follow:

	Sales.	High.	Low.	Close.	Prev. close.
Dec.	8,750	22.05	21.45	21.50	22.00
March	60,250	20.85	20.30	20.90	21.30
May	46,500	21.00	20.10	20.35	21.40
July	19,500	20.05	19.15	19.70	20.75
Sept.	22,000	20.00	19.10	19.10	20.20

SUGAR MARKETS.

NEW YORK, Nov. 14.—SUGAR—Raw, unchanged; Cuban basis quoted at 5.75c, duty paid; without transactions. Raw futures declined 1 to 3 points early under commission house selling, but rallied on covering and buying by trade and Cuban account. Prices closed steady, unchanged to 1 point lower. Refined was unchanged at 7.15@7.25c for fine granulated, with only a light inquiry reported. Refined futures were nominal. Prices follow:

	Sales. tons.	High.	Low.	Close.	Prev. close.
December	4,500	3.20	3.18	3.04	3.20
January	14,300	3.20	3.04	3.10	3.35
March	3,150	3.13	3.09	3.12	3.11
May	1,400	3.15	3.16	3.19	3.19
July	3,500	3.29	3.26	3.29	3.29
Sept.	50	3.38	3.38	3.39	3.35

RADIO MARKET TIME.

Market quotations and market news will be sent over The Chicago Tribune radiocast, W-G-N, on the Drake hotel (formerly WDAP), direct from the "wheat pit" every half hour during the trading hours. Closing quotations and market news will be sent out daily at 1:35 p. m. except on Saturday, when it will be radiocast at 12:30 p. m. The final summary will be broadcast at 5 p. m.

WORLD'S GRAIN MARKET NEWS

A break of 5c in wheat and rye futures after an advance of 18c in wheat and 24¼c in rye from the low point Nov. 3 was so more than might be expected, as operators viewed it at the close yesterday. All rapid advances are regarded as likely to be followed by fair recessions. Fundamentally the situation was said to be unchanged and the market placed in a more healthy position. A further recession is looked for early today unless large buying develops.

That the wheat market is in a healthy position is shown by the spread of 31c between December wheat at Chicago and March at Liverpool. This is more than a shipping difference.

More than 2,000,000 bu long corn were sold out from $1.20 down to under $1.19 by four of the largest commission houses, one with Omaha connections, to take profits.

"A distinction must be made between the fundamental and the immediate conditions in the wheat market," said S. C. Harris. "In the former case there is everything to encourage a belief in higher prices, and we of course feel that fundamentals will inevitably govern in the long run. From an immediate standpoint it is possible that an overbought condition may force a little further break. But to traders who are willing and able to withstand a slight temporary loss we advocate purchases of May wheat on breaks."

Cash wheat handlers here reported an absence of bids for hard winters c. i. f. Buffalo or Montreal. There was a bid here for a large lot of hard winter wheat late Thursday at 1c under the asking price. With 7c spread between December and May wheat the average cash handler is indifferent about selling wheat except when he gets his price. Changing from December to May yesterday was at 6¼@7c spread, the latter at the close.

Exports of wheat and flour during the present crop year are estimated by the department of agriculture as likely to run well in excess of 200,000,000 bu, against 156,000,000 bu last year.

CASH·GRAIN NEWS

Break in wheat futures came too late to result in export business in grains and total sales in all positions as reported by the cashboard were 500,000 to 750,000 bu. wheat and 100,000 bu. rye. No. 2 hard at the Gulf was quoted at equal to 4@4½c under No. 2 hard from Chicago c. i. f. European ports, which accounts for the relatively slow demand here, but there were 50,000 bu. sold to exporters during the day. Italy was after wheat at the seaboard.

Domestic shipping sales here were 61,000 bu. corn, 20,000 bu. oats and 1,000 bu. barley, with 400,000 bu. wheat, 200,000 bu. oats and 30,000 bu. rye to go to store.

Demand for cash wheat here was fair with No. 2 red 5@6c and No. 3 red 3@5c over December with No. 2 hard December to ½c over and No. 3 hard 1@3c under. Receipts were 47 cars. Outside markets were unchanged to 3c lower. Minneapolis reported 115,000 bu. cash wheat sold with the basis somewhat easier.

Basis on old cash corn here was ¼@½c better with No. 2 mixed 3c over December, yellow 1¼@2c and white 1c over future. Receipts were 127 cars. Outside markets were 3c lower to 1c higher on old and new unchanged to 1c higher.

Cash oats are working closer to the December with No. 2 white December 1c over and No. 3 white 1@2c under. Receipts were 60 cars.

Range of cash grain prices in leading markets follow:

WHEAT.

	Chicago.	Kansas City.	St. Louis.
No. 2 red	.....	.....	1.07
No. 3 red	1.52@1.58	1.52@1.57	1.59@1.61
No. 4 red	1.51@1.54	.....	.....
No. 1 hd.	1.56¼	1.46¼	1.54¼
No. 2 hd.	1.55@1.55¾	1.46@1.56	1.51½
No. 3 hd.	1.53¾@54½	.....	1.53
No. 4 hd.	1.50@52¾	1.45¼@1.49	.....
	Minneapolis.	Winnipeg.	Minneapolis.
No. 1 nor.	1.67	1.47@1.50	
No. 2 nor.	1.61¼	1.45@1.47	
No. 3 nor.	1.56	1.45@1.46	
No. 1 dk. nor.	.....	1.50@1.71	

CORN.

	Chicago.	Omaha.	Peoria.
No. 2 mx.	1.15¼@1.16	.....	1.14½
No. 3 mx.	1.12¾@1.15¾	.....	1.14
No. 4 mx.	1.10@1.14	.....	.....
No. 5 mx.	1.05¾	.....	1.13½
No. 2 yel.	1.16¼@1.17	1.12	1.14½
No. 3 yel.	1.15¼@1.16	.....	1.14
No. 4 yel.	1.10@1.15	.....	1.13½
No. 5 yel.	1.06@1.14¼	1.03	1.13
No. 6 yel.	1.06@1.14	.....	1.01@1.12¼
No. 2 wh.	1.15@1.16	.....	.....
No. 3 wh.	1.12¼	.....	.....
No. 4 wh.	1.14¼	.....	.....
No. 5 wh.	1.06@1.09	.....	.....
S. grd.	..01@1.11	.....	1.00@1.11
	Milwaukee.	Kansas City.	St. Louis.
No. 2 mx.	1.16	1.05@1.13	1.13
No. 3 mx.	.....	1.04¼	1.11
No. 2 yel.	.....	1.09	1.13@1.15
No. 3 yel.	.....	1.07@1.07¾	1.11@1.14
No. 2 wh.	.....	1.08¾@1.14	1.13@1.14
No. 3 wh.	.....	1.07	1.13
No. 3 wh.	.....	.....	1.11@1.12
	Minneapolis.	Buffalo.	Toledo.
No. 2 yel.	1.13¾	.....	1.17@1.18
No. 3 yel.	1.08¼@1.11¾	.....	1.16@1.17
No. 2 mx.	1.10¼@1.11¾	.....	.....

OATS.

	Chicago.	Kansas City.	St. Louis.
No. 2 wh.	54¼@55¼	.....	56½
No. 3 wh.	51¾@54½	.....	53¼@55¼
No. 4 wh.	50¼@51	.....	53¾
	Milwaukee.	Omaha.	Minneapolis.
No. 2 wh.	52¾	50½	47¾@49¼
No. 3 wh.	52@53¾	49¼@50	46¼@47¾
No. 4 wh.	52¼	49	44¼@46¼
	Buffalo.	Toledo.	Peoria.
No. 2 wh.	54¼@59½	54@56	51
No. 3 wh.	54@55	54@55	.....

EYE, BARLEY, AND FLAX.

	Rye.	Barley.	Flax.
Chicago	1.30¼@1.38	75 @85	2.69½
Milwaukee	1.32@1.38	75 @93	.....
Minneapolis	1.25¼@1.26	69 @85	2.66¼@2.69¼
Duluth	1.27	66 @82	2.67¼@2.69¼

CLOVER AND TIMOTHY.

Close—	Cash.	March.
Chicago, per 100 lbs.	19.00@20.00	.....
Toledo, per 60 lbs.	19.10@19.50	19.50
Timothy—		
Chicago, per 100 lbs.	4.75@ 6.50	.....
Toledo, per 45 lbs.	3.20	3.40

GRAINS·IN·ALL MARKETS

December Wheat.

	Opening.	High.	Low.	Closing.	Nov.14.	Nov.13.	Nov.16, 1923.
Chi	1.55	1.56	1.51⅛	1.51⅞	1.53	1.01⅞	
St. L.	1.54¼	1.55⅜	1.51⅛	1.51⅛	1.54¼	1.03¼	
K. C.	1.45¼	1.46⅜	1.43⅜	1.43⅜	1.46¼	98⅛	
Mpls	1.51	1.55⅛	1.49	1.49	1.53⅜	1.03⅝	
*Dul	1.53	1.58¾	1.50¼	1.50¼	1.53	93⅜	
Wpg	1.62¼	1.63¾	1.59⅜	1.59¼	1.63¼	92¼	
†Lgl	1.79¼	1.80¼	1.79¼	1.80¼	1.79¼	1.15¼	
‡Wpg	1.66⅝	1.68	1.63⅝	1.64	1.67⅝	96⅛	

May Wheat.

Chi	1.62¼	1.62¾	1.58⅜	1.58⅜	1.62¼	1.07⅜	
St. L.	1.60⅞	1.61¼	1.58	1.58¼	1.60⅞	1.08¼	
K. C.	1.52	1.53	1.49¼	1.50	1.52⅝	1.03¼	
Mpls	1.57	1.58¼	1.54¼	1.54⅝	1.57⅞	1.14⅛	
*Dul	1.58¼	1.59¼	1.55¼	1.55½	1.58⅜	99¼	
Wpg	1.63⅝	1.67¼	1.62⅝	1.63	1.66⅝	97⅛	
†Lgl	1.82⅛	1.83	1.82⅛	1.82⅝	1.81⅛	1.12⅛	
‡Lgl	1.81	1.81	1.80⅛	1.80⅛	1.79⅛	1.11⅛	

July Wheat.

Chi	1.41⅜	1.42¼	1.38⅝	1.38⅝	1.40⅞	1.05⅝	
St. L.	.....	.....	1.38⅛	1.38⅛	1.39⅝	1.04⅛	
K. C.	1.33	1.33	1.30½	1.30¼	1.32⅝	89⅝	

December Corn.

Chi	1.14¼	1.15¼	1.13¼	1.13⅝	1.13⅝	73⅜	
St. L.	1.12⅜	1.13⅝	1.11⅜	1.11⅜	1.13⅛	74⅜	
K. C.	1.00	1.07¼	1.04⅝	1.05¼	1.06⅝	70¼	

May Corn.

Chi	1.18⅜	1.20¼	1.17¼	1.17⅜	1.18⅝	73¼	
St. L.	1.15¼	1.19¼	1.17¼	1.17⅜	1.18⅝	73¼	
K. C.	1.11¼	1.12¾	1.10	1.10¾	1.11⅜	68⅝	

July Corn.

Chi	1.19⅝	1.21	1.17⅞	1.17⅞	1.19¼	73	
K. C.	1.15⅞	1.16	1.13⅜	1.13⅜	1.15	69¼	

December Oats.

Chi	63⅞	64¾	59⅝	59⅝	64	42⅞	
Mpls	49¼	50¼	48	48⅝	49⅝	33	
Wpg	60¼	61¼	58⅝	58⅝	60⅜	36⅞	

May Oats.

Chi	59	59¾	57⅛	57⅜	59	43⅞	
Mpls	54⅜	54⅜	53⅝	53⅝	54⅜	40⅛	
Wpg	64⅛	65¼	63	63	64⅝	41	

July Oats.

Chi	57	57¾	55¼	55¼	57⅜	45¼	

December Rye.

Chi	1.30¼	1.40¼	1.26	1.26⅜	1.40	67⅞	
Mpls	1.29¼	1.29¼	1.25	1.25	1.29¼	61¼	
Wpg	1.32	1.32	1.27¼	1.27¼	1.31¼	62⅛	

May Rye.

Chi	1.40⅜	1.42	1.37⅛	1.38⅛	1.41¼	72¾	
Mpls	1.31¼	1.32¼	1.28¼	1.28¼	1.32⅜	66¼	
Wpg	1.37	1.38	1.34¼	1.34¼	1.37	.....	

December Barley.

Mpls	86¼	86¼	84¼	84¼	87⅜	56¼	
Wpg	87	87⅛	85¼	85¼	87⅜	50⅜	

December Flaxseed.

Mpls	2.69	2.70	2.67¼	2.67¼	2.70¼	2.32¼	
Dul	2.67	2.68⅜	2.67	2.67¼	2.68⅜	2.32½	
Wpg	2.35¾	2.41¼	2.35¾	2.39	2.39¼	1.95	

*Durum. †Exchange $4.83. ‡November.

GRAIN TRADE NEAR RECORD

Sales of grain futures on the Chicago Board of Trade on Thursday were the second largest of the year, which was on Oct. 3, when 156,790,000 bu were sold, against 137,337,000 bu on Nov. 13. Details as given by the grain futures administration, with the last three ciphers omitted, follow:

	Nov. 13.	Nov. 12.	Nov. 6.
Wheat	70,730	57,134	55,540
Corn	40,923	31,446	14,928
Oats	13,486	9,911	7,021
Rye	7,188	4,850	6,016
Total, bu	137,337	103,344	84,104

INDEX TO CLASSIFIED ADVERTISEMENTS.

	Page.
Auction Sales	22
Automobiles—	
Gasoline	27
Electric	27
Trucks	27
Wanted	26
Accessories and Repairing	27
Loans	26
Storage	27
Tires	27
Credits	27
Boats and Wanted	27
Trucks to Rent and Wanted	27
Barter and Exchange	26
Bicycles and Motorcycles	26
Billiards and Bowling	26
Board and Lodging	23
Board and Room Wanted	26
Books and Magazines	26
Business Chances	26
Business Chances Wanted	26
Business Service	24
Business Personals	26
Cameras and Optical Goods	26
Castoff Clothing	31
Cemeteries	26
Clothing, etc.	26
Club and Association Memberships	26
Dancing Schools	8
Deals, Notices	26
Dogs, Birds, Poultry, etc.	27
Dressmaking and Millinery	26
Finance and Investments	26
Florists	26
Garages	26
Help Wanted—Male	21, 22
Help Wanted—Female	23
Hotels	26
Household Goods	26
Household Goods Wanted	26
Instruction	26
Jewelry, Watches, etc.	26
Leaseholds	26
Legal Notices	26
Lost—Personal Property	26
Lost and Found	26
Machinery and Tools	26
Miscellaneous	26
Motorcycles and Bicycles	27
Monuments	8
Musical and Dramatic	26
Musical Instruments	21
Office Devices	22
Patents, Patent Attorneys	26
Personal	22
Plumbing, Heating, Fixtures	26
Printing, Engraving, Binding	26
Printing Machinery and Supplies	26
Real Estate—	
Central	25
Lake Shore	25
Business Property	25
Houses	25
Resorts	24
Vacant Property	25
Manufacturing Property	25
Oak Park, Austin	25
Suburban	25
Acre Property	26
Other Cities	26
Resorts	24
Farm Lands	26
Wanted	26
For Exchange	26
Radios and Supplies	26
Roommates	26
Room and Board Wanted	26
Safes	26
Sales Agents	24
Screw Machines	26
Situations Wanted	23
Sporting Goods	26
Stocks and Bonds	26
Store and Office Fixtures	26
Storage	24
To Rent—	
Rooms	22, 23
Houses	24
Resorts	24
Flats	23, 24
Offices	24
Offices and Shops	24
Manufacturing Property	24
Hotels	24
Floors and Lofts	24
Buildings	24
Theater Tickets	26
Trade Schools	26
Typewriters and Supplies	26
Undertakers	8
Wanted—To Rent	24

MUSICAL INSTRUMENTS.

Pianos and Players.

STEGER'S

GREAT FACTORY PIANO SALE. AMAZING VALUES.

Reductions from $125 to $350.

NO MONEY DOWN—30 DAYS' FREE TRIAL

UPRIGHT PIANOS—$29. $37. $45. $80 $115. and up.

GRAND PIANOS—$235. $365. $458. $549 and up.

88-NOTE PLAYER PIANOS—$149. $170 $215. and up.

PHONOGRAPHS — $14. $23. $37. $40 $47.50 and up.

TERMS: $1.00 per week and up.

Visit our Radio Dept. Zenith, Operadio and Radiola Sets at lowest prices.

OPEN EVENINGS.

STEGER & SONS PIANO MFG. CO.,

Northwest Corner Wabash and Jackson.

LYON & HEALY'S SPECIAL

OFFER ON PIANOS!

1. Nothing down!
2. 3 years to pay!
3. Old piano's exchange privilege!
4. Absolute guarantee!
5. Reduced prices!
6. Finest display in town!

Come in. Special bargains now offered. Exceptional pianos at big cuts in prices.

LYON & HEALY,

Wabash-av. at Jackson-blvd.

100 USED PIANOS TO CLOSE OUT—ALL MAKES—FROM $75 UP.

You will not be disappointed; it will mean a saving to you to see us before you buy.

SCHULTZ PIANO CO.,

2255 W. Wilson-av. at Oakley-blvd.

OPEN EVENINGS.

HIGH GRADE ANGELUS PLAYER PIANO; will sell for $155. and 80 rolls of music per price $1,000; terms $10 per mo. Bush & Gerts Piano Co., Ravenswood 1224. Carl Anderson.

W. KIMBALL CO., 306 S. WABASH-AV. Makers Kimball Pianos, Player Pianos, Phonographs. Used instruments.

STEINWAY UPRIGHT, BEAUTIFUL MAH. case, without blemish, good as new; $500, for quick sale; terms. 1216 S. Wabash, R. 702.

STEINWAY UPRIGHT PIANO ($600 VAL.); exc. cond.; a bargain for cash. H. D. Kenney, 4210 Berkeley-av., Oakland 2543.

KNABE PLAYER; LA PALOMA; $595; easy payments. WADE-WURLITZER CO., 311 S. Wabash-av., just south of Jackson.

TALKING MACHINE, 1 VICTROLA, 1 W. P. Yeoman piano; prices very reasonable. Republic 3898.

BEAUTIFUL CIRCASSIAN WALNUT VICT. port. cond.; reas. Ph. Lake View 8141.

Wind, String, Etc.

SPECIAL OFFER THIS WEEK ONLY ON slightly used saxophones. Our Conn's and CHICAGO MUSICAL INSTRUMENT CO., 214 S. Wabash, 4th floor.

Distribr. of Martin Band Ins. & Bacon Banjos.

RADIOS AND SUPPLIES.

4 TUBE ATWATER-KENT RADIO, COMplete with tubes, loud speaker, 2 batteries, battery charger, loop aerial, and all other accessories, including special radio table; $200 value for quick sale $125. GELDER, 1336 Elmdale-av.

U. S. L. — 100 AMP 120 AMP. "A" BATteries. $11 and $12.

160 volt "B," $17.50.

5-tube Neut. $65.

6 tube Super-Het. $150.

2420 Broadway. 407 W. 31st-st.

HARS OFFERS BEST RADIO VALUES— Radiola, Super-Heterodyne, Atwater-Kent. HARS CAMERA COMPANY, 109 N. Dearborn-st. State 7419.

5 TUBE NEUT. SET, HOME CHARGER, storage battery and 90 volts B batteries; used 3 mos.; price reas.; will deliver. 77, 7822.

FOR SALE — RADIO STORE FIXTURES and floor cases. 4205 Broadway.

INSTRUCTION.

SHORTHAND, TYPEWRITING, BOOKKEEPing. Special preparation to suit your needs. Chicago School, Miss Voss, 114 Auditorium Bldg., Wabash 8732.

SYNCOPATED STYLE CHRISTENSEN WAY—Piano, banjo, organ, etc. Christensen Schools, 20 S. Jackson. 530 S. Western. 953 Belmont. 716 W. 63d. 6454 W. Madison. 2nd Floor. 2608 Milwaukee. Booklet free.

SCHOOL OF ENGLISH — ALL BRANCHES, foreigners and others. Morse, aft. eve. classes or priv. 400-2-4-6 21 E. Van Buren.

FRENCH INSTRUCTION BY GRAD. OF Paris Univ. (Sorbonne) and Yale. V. I. Gauthier, 1500 Sherwin.

BERLITZ SCHOOL OF LANGUAGES. DAY and evening classes. Native teachers. Auditorium, 430 E. Congress-st. Harr. 0392.

EXPERIENCED TUTOR, LATIN, GREEK, high school subjects. Delaware 4479.

CASTOFF CLOTHING.

WANTED — MEN'S CLOTHES; HIGHEST prices paid. PERSONAL, Wabash 6000.

SITUATIONS WANTED—MALE.

Bookkeepers and Clerks.

SITUATION WTD — AGE 28; 2 YRS.' EXperience in passenger R. R. acct. office. Address H 417, Tribune.

SITUATION WTD—SHIPPING CLERK, AGE 25, 7 yrs. last position; can also handle detail work in connection. Austin 2710.

SITUATION WTD—BKKPR.-TPIST, AGE 23; fast and accurate at figures. Address H 514, Tribune.

SITUATION WTD — BKPR.-ACCT., EXP.; part time work. Address H 321, Tribune.

SITUATION WTD — BOOKKEEPER; 2 YRS. exp.; age 21; ref. Address J 393, Tribune.

Accountants and Auditors.

SITUATION WTD—SMALL SETS OF BOOKS installed, kept; bal. statements rendered, including income tax returns for $30 a mo. by expert. Address H 284, Tribune.

SITUATION WTD—BOOKS BAL., KEPT; audits; income tax; C. P. A. Kedzie 4773.

Executives and Managers.

Building Superintendent.

General contractor going to Florida for the winter wants position as construction superintendent; will be glad to call on Chicago architect who has work going in Florida, or will correspond with interested parties. Address F. M. Hamlin, care Hamlin Sons Lake Villa, Ill.

EXECUTIVE ACCOUNTANT.

COSTS AND SYSTEMS.

Splendid record and ability; good correspondent for sales, credits, collections; wide factory experience for cost or production control. Address J 388, Tribune.

SITUATION WTD—CONSTRUCTION SUPT., expert estimator and appraisal manager, arch. and mech. experience; best of references and connections. Address H 84, Tribune.

Salesmen, Solicitors, Etc.

SITUATION WTD—EXPERIENCED SALESman, hard worker and reliable, is ready to connect up with legitimate line. Address H 176, Tribune.

SITUATION WTD—MAN, 34 YEARS OLD, with car; selling or collecting. Address H 426, Tribune.

Professions and Trades.

SITUATION WTD — ELECTRICIAN, AS maintenance man and millwright in machine shop; 10 yrs.' exp.; ref. Address H 549, Tribune.

SITUATION WTD—GRADUATE CIVIL ENGINeer, three years' construction experience, desires connection with future. Address H 191, Tribune.

SITUATION WTD—MECH. ENG.; RECENT graduate; 22 yrs. of age, single, desires pos. as jr. engr. or draftsman; with chance to learn. Address G 141, Tribune.

SITUATION WTD—EXPERIENCED MAchine

WANTED—MALE HELP.

BOOKKEEPER-STENOG.

SALESLADIES

STENOGRAPHER.

STENOGRAPHER.

STENOGRAPHER.

DESIGNER.

OPERATORS.

MEN WANTED

MEN—17 TO 60 YEARS.

Do You Want to Be an Auto Mechanic?

GREER COLLEGE

AUTO INSTRUCTION

30 Days' Trial Plan

$5,000 Per Year

WANTED—FEMALE HELP.

GIRLS WE CHARGE LESS.

CORBOY SERVICE.

CENTRAL BEAUTY SYSTEM

DENTAL NURSES WANTED

VO-PON—$50

DON LEON SHOPS.

2646 LINCOLN-AV.

A REAL DOG SHOW

LOST AND FOUND.

TO LOSERS

TO FINDERS

PERSONAL.

BUSINESS PERSONALS.

ELLA LOUISE KELLER.

LEGAL NOTICES.

TO RENT—ROOMS—SOUTH.

TO RENT—ROOMS—NORTH.

TO RENT—ROOMS—SUBURBAN.

TO RENT—HOUSEKEEPING ROOMS.

TO RENT—APARTMENTS—SOUTH.

TO RENT—APARTMENTS—NORTH.

TO RENT—APARTMENTS—SUBURBAN.

TO RENT—HOTELS—RESORTS.

TO RENT—GARAGES.

TO RENT—OFFICES.

TO RENT—STORES AND BUILDINGS.

TO RENT—MISCELLANEOUS.

TO RENT—FARMS AND SUBURBAN.

TO RENT—BUSINESS CHANCES.

TO RENT—AUTOMOBILES.

TO RENT—HORSES, VEHICLES, HARNESS.

TO RENT—MISCELLANEOUS.

TRADE SCHOOLS.

AUTO INSTRUCTION

GUARANTEE NO. 1.

GUARANTEE NO. 2.

SIMPLEX AUTO SCHOOL

GREER COLLEGE

of Automotive Engineering.

COYNE

ELECTRICAL SCHOOL

SUPERIOR SIGN SCHOOL

BARBERS' AND TOOLS.

JEWELRY, WATCHES, ETC.

DIAMONDS, WATCHES, ETC.

SOLICITORS.

A BIG OPPORTUNITY.

NURSES WANTED—NURSES.

BOSTON

FURNITURE AND FIXTURES.

SILVER, PLATE AND CUTLERY.

DOGS, BIRDS, POULTRY, ETC.

HORSES, CATTLE AND SUPPLIES.

SANITARY AND SECRETARIAL.

ACCOUNTANTS.

OFFICE DEVICES.

BUSINESS CHANCES.

AUTOMOBILES.

HOTEL YORK

LAKE SHORE ARMS—RMS.

FOX ARMS

EDGEWATER HOTEL

THE ALLERTON

DON'T MISS THIS—

BEAUTIFUL ROOM

ROOM WITH PRIVATE BATH

RESIDENCE FOR MEN.

THE EASTWOOD

PARKSIDE HOTEL

DEARBORN-PKWY., 1447.

PALLAIS BROMPTON

PARK BEACH HOTEL

ELLIS-AV., 4501.

HOTEL BRADLEY

ELLIS-AV., 6535.

DREXEL-BLVD., 4084.

WILSON-AV., 886.

LA SALLE-ST., N., 1305.

NEW ROSSINGTON APTS.

BETTER ROOMS.

TO RENT—HOUSEKEEPING ROOMS.

South Side.

UNION, 7926—TO RENT—LG. LGT. RMS. well furn.; new, mod. bldg.; $9; ref. trans.

UNIVERSITY, 6449, 2D—TO RENT—2 RS. fl. kitch.; nr. 63d c. "L." Midway 5078.

WOODLAWN-AV., 6351—TO RENT—KIT. breakfast and bedrm., $14; kit. breakfast and living rm., in-a-dor bed, $17.50; 3 rms. for 1, 2, and 3 persons, $7 to $12. Rms. wat. furn., 1 C. L., elec. and bus. CE-MON APTS. Midway 4591.

WOODLAWN, 6440—TO RENT—NEW 2-3 rm. kitch. apts., priv. bath; phone, elevator maid. Very reasonable. Nr. all transp.

WOODLAWN, 6123, 2D—TO RENT—DIN. rm., kitchenette, bedrm., pri. bath; married cpl.; no children; Gentiles; $57 per month.

WOODLAWN, 4621, 1ST—TO RENT—FRONT rm. suite; well furn.; 1 C. L., bus, surf.

WOODLAWN, 4615, 2D—TO RENT—LARGE warm front rm.; well furn.; kitch. priv.

WOODLAWN, 6040, 1ST—TO RENT—2-3 RMS. bath, hskpg. rm. water; mod. prices.

TO RENT—3 FRT. RMS. AND KIT. PIANO, laundry, pch.; $15. Dorchester 5668.

North Side.

AIRDRIE, 923, 4100 BLOCK N.—TO RENT—Large front room, 1st floor; also conn. rm.; hotel service; L. bus, Broadway cars.

ARLINGTON-PL., 437 — TO RENT—SUNNY rm. and bath; ins. kitnet., pch.; ¼ blk. pk.

ARLINGTON-PL., 908 — TO RENT—2 RM. flt. suite, newly furn. Div. 16313.

BEACON, 4700—TO RENT—1-3 RM. KITCH. ette, furn.; home cons.; maid serv.; $6 to perm. guests; conv. to all trans.

BELDEN-AV., 1244—TO RENT—3 R. KITCH. apmt.; steam ht., elec.; nr. park.

BELDEN, 823—TO RENT—3 FURN. RMS., priv. bath, stm., elc.; L. ex.; reas. Lin. 1161.

BERKELEY, 4357—TO RENT—NICE FRT. apts. rg. kit., other rms. Oakland 7177.

BRIAR, 738—TO RENT—ALL NEW 2-3 RM. kit. apt., $11 up; stm., elec.; r. w.; ex. tr.

BROADWAY, 4040—LAKE VIEW 7111.

BROADWAY ARMS.

1, 2, 3, 4 RM. KIT. APTS.
ALL FRMS., ALL OUTSIDE RMS., NEWLY DEC.; GAS, ELEC. BED LIN., DISHES, ETC. FURN. $13 WK. UP.

BROADWAY, 4040—TO RENT—NEWLY decorated kitnt. apts., 1-3 rms.

BUENA-AV., 712—TO RENT—3 RM. SUITE, for 3 or more; priv. bath; reas. Buck 4429.

CHESTNUT, E., 195—TO RENT—1-2 R. KIT. apts., all trans., Van Bu. 2490.

CLARK, 1004—TO RENT—2, 3, 4 RMS., pri. bath, 2 beds, comp. kit.; mod.; walk dis.

CLARK, 1—TO RENT—NICE FURN. 2-3 R. kitnets, high class; modern; steam; elec.

CLARK, N., 2732—TO RENT—1-2 R., KIT.; new furn.; some in-a-dor; nr. pks., trans.

CLEVELAND-AV., 2217—TO RENT—HSKG. suite, 2 r. and kit.; $50; newly furn.; adults.

CLIFTON, 4520—TO RENT—2 NEW, DEC. fr. real kit.; pri. pch.; all fur.; $13; Wil.

CRESCENT, 921—TO RENT—NICELY FUR. 1-2 rm. kitchenettes; r. w.; reas. Sher. L.

CRESCENT, 911—TO RENT—NICELY FURN. 1-2 rm. suites; also eff. rms.; reas.; Sher. L.

DEARBORN-ST. N., 1113 — TO RENT — Well furnished 3 room apt.; suitable 4.

DEARBORN, N., 1421—TO RENT—LARGE front room, twin beds; also kitchenette.

DEMING-PL., 434—TO RENT—NEW FUR. apts. for 2-3-4 rm. pri. apts., reas. L. bus.

DEMING-PL., 416—TO RENT—TO RITCH. apts. $10 up. Service. R. w. Lin. pk. 1.

EARLE, 1253—TO RENT—3 RM. SUITES; adults; $12; Bryn Mawr L. Edgw. 1856.

EASTWOOD, 857—TO RENT—NR. PANTHEON, 2 r. suite, pri. pch., wall bd.; $10 wk.; 3 r. suite, $14; stm., elec.; $14.50 wk.

ELMDALE, 1—TO RENT—3 RM. KITCH. apts., priv. bath; phone, elevator; maid. Very reasonable. Nr. all transp.

FOSTER, 1011 NEAR SHER.—TO RENT—new, beau. 2 r. suite, pri. pch., L. bus, surf.

FREMONT-ST., 2252—TO RENT—NICELY furn. 3 r. kitch. apt.; rms., kit. priv.

FULLERTON-PKWY., 444—TO RENT—1 R. kit. apt., $13; 1 rm., $9; all trans.

FULLERTON, 510—TO RENT—NICELY FUR. 1 rm. outside st., with kitnt.; bdl.; elec.

GALT, 947—TO RENT—3 RM. SUITE FOR 2 adults, $13; Wilson L. bus. Bell 5.

GRACE-ST., 628—TO RENT—NEWLY FUR. fr. kitchenette, bdrm., bath.

GREENLEAF, 1427, PREMIER APTS.—TO Rent—Completely fur. 2 room suite, pri. bath, near school and L. Ph. Rogers Pk. 7606.

HAMPDEN-CT., 2730—TO RENT—2 RM. r. kit. apts., $13 up; 1½ blks. e. Clark. ½ blk. s. Div.

HAMPDEN-CT., 2623—TO RENT—3 RM. suite, new, fine; $9 dec. Line. 5785.

HAZEL, 4529—TO RENT — 2 RM. HSKPG. suites, newly furn., sgl. and db. rs.; nr. Wil.

HILL, 201—TO RENT—4 RMS., PRIV. BATH; 2 beds; comp. kit.; mod. conv.; adults.

IRVING PARK, 845—TO RENT—2 FT. RMS., gas range; r. w.; reas.; Sher. L. Wel. 9634.

KENMORE, 4023—TO RENT—ARTISTIC, newly fur. 4 rm. apt., in-a-dor bed; ref.

KENMORE, 4740—TO RENT—NEWLY FUR. 2 r. kitchnt.; also sip. rm.; 1 blk. Law. L.

KENMORE, 4843, 2D—TO RENT—3 LRG. fr. rms., kitch., comp. furn. Edgw. 1807.

KENMORE, 4015—TO RENT—COMFORTABLE, CHEERFUL home for melancholy, semi-patient past 50 yrs.; care if needed. Address F 595, Tribune.

KENMORE, 4027—TO RENT—NICELY FUR. 2 rm. kennt.; also sip. rms.; $5 up.

KENMORE, 4000—TO RENT—2 RM. APT., suite, real kitch.; everything furn.; reas.

KENMORE, 4000—TO RENT—3 RM. APT., cor. bldg.; south exposure; rl. kitch.; reas.

KENMORE, 5121—TO RENT—3 RMS., 1 rm. kit. also pri. bath, $12 up.

KENMORE, 4636—TO RENT—CLEAN 2 RM. apt., kitchnt., pch.; $16; refs.; wil. lo.

KENNELWORTH, 5101—TO RENT—NICE 2 rm. kitchen suite; marr. cpl.; Argyle 2.

LAFAYETTE-PKWY., 825—TO RENT—EXceptionally beau. front 2 rm. apt. with real kitch.; all trans.; a wonderful home.

LAFAYETTE-PKWY., 915 — TO RENT—2 r. bskpg., $15; Lawr. exp., bus. Edge. 1072.

LAWRENCE-AV., 4826, pch. 2-3 r. kitch. apts., priv. bath; $25 up. Lawr. 2.

LELAND, 1057 — TO RENT—2 HSKPG suites, $12 and $16; Wilson L. Broadway car, bus line; sunnyside 2513.

LELAND, 955—TO RENT—5 RM. SUITES; Wilson L.; also basement flat; gar.

LAKESIDE-PL., 931—TO RENT — LIGHT, attr. rm. and lge. kitchtt.; $14. Wil. bus.

LELAND, 5040A, LOMA—TO RENT—New, Lge. 3 rm. well furn. apt., suit. 3-4. Reas.

LELAND, 1019—TO RENT—1 RM. KIT., also sgl. rm., $7. Edgewater 6240.

LELAND, 916—TO RENT—SHERLAND, H. 3 rm. suite; also rms.; Wilson L. bus.

LELAND, 914—TO RENT—BEAU. APT., 3 outside rms., rl. kit., suit. 3-4; also sip. rm.

LELAND-A., 3851—TO RENT—TWO RENT-ed kitch. apts.; priv. bath; $13.50 up.

LELAND, 4046—TO RENT—ATTR. apt. bath; reas. Drexel 4742.

LELAND, 4238, 1ST—TO RENT — 3 rm. kitch. suite; priv. bath; white people only; $40. Call Sunday or eve.

LELAND-AV., 4341, 3D—TO RENT—2 rm. kit. apt.; L. C. L. bus.

LELAND, 6071 — TO RENT — NICE, new, 2 or 3 rooms; hskpr. suite; elec. 2 or 3 ladies; may a home so you want it. 270 Cicero-av. Spr. 1000.

LELAND, 6249—TO RENT—2 NICE rms., regular kitchen, $12; 2 nice rms., $9.

LELAND, 187—TO RENT—SGL. DBL. rm.; outside rms.; $5-$8; par. rm. pch., stm.; gd. quiet home.

LELAND, 532—TO RENT—3 RM. HSKPG. suite; excellent transportation.

LELAND, 5445—TO RENT—3 RMS. kitch.; new, decor., clean, mod.

LELAND, 3D—TO RENT — WELL furn. 3 rm. suite; porch; reas.

LELAND, 4920—TO RENT—RMS. suites; ex. trans.; 1 C. L. bus.

LELAND, 4958, 2D—TO RENT—3 FRT. rms.; reas.; 1 C. L. bus, sur.

LELAND, 5001—TO RENT—3-4 R. kit. apt., fur.; maid ser.; 1 C. ex. bus.

LELAND, 187—TO RENT—WANTED share lg. rm. with stud.; $15; ex. trans.; Bo. 25 bus or Wil. L. bus.

LELAND, 1—TO RENT—1-2 FRT. R. rms.; semi-pri. bths.; 1 C.

LELAND, 3D—TO RENT—LARGE FRT. rm., Jack Pl. rm.; stm., elec.; adults; no pets.

LELAND, 3D—TO RENT—PLEASant, pri. frt.; stm., G. F. L. C.

LELAND, 4, 3D—TO RENT—BEAUT. apt. par., or sgl. rm.; nr. Loop, Ked. 7110.

LELAND, 187—TO RENT—FURN. apt. 4042.

LELAND, 187—TO RENT—2 RM. KITchenettes; r. w.; reas. Wilson L. bus.

LELAND, 3D—TO RENT—DINing rm., kitchenette, bedrm., pri. bath; married cpl.; no children; Gentiles; $57 per month.

LELAND, 1—TO RENT—NICE FUR. 2 r. for 2 men or ladies; I. C. X.

LELAND, 87, NR. PK.—TO RENT—3 r. kitchenette, bdrm., bath.

LELAND, 4337-39—TO RENT—2, 3 & 4 r. apts., 1-2 mins. loop; bus. surf. 1 C. L. bus L.

LELAND, 5442—TO RENT—TWO pri. bath, gd. trans.; $12 wk.

LELAND, 5322—TO RENT—LG. FRT. tone, apt., 3 r. ex. bus.

LELAND, 6147—TO RENT—2 ROOM in-a-dor beds; $12 without cnts.; complete warm, modern. 2 surf.; MOSHER, Pat. 2.

LELAND, 4634

Hotel, 1-2-3 rm. kitnt. apts., reas. rates; exceptional; elevator service.

LELAND—TO RENT—1 TO 4 RMS. children; inc. pch. Mid. 7297.

4160. Now Open.

new and completely furn., new kitch. apts., priv. or 2 rm. $14. Also single bdrms. 1 blk to L. surf. and bus.

TO RENT—3 UNFURN RM. door apt., to suppl. Oak. 5467.

TE, 1—TO RENT—1 OR 2 RMS. ette; L. C. bus. 4300 Martin

E, 1355—TO RENT—NICE 1 rm. kit. also pri. bath; $12 up. fur.; reas. All trans. Mid. 4044.

1411—TO RENT—2 RMS. kitchtt. $6; also 3 rm. kitch. pri. bath; fur.; reas. All trans. Mid. 4044.

LINCOLN, 5101—TO RENT—NICE 2 r. kitchenette apt.; $40. Call Sunday.

LINCOLN, 1346—TO RENT—2 FRT. living rm., bedrm. and lav. 1 kit. pri.; private fam.

LINCOLN, 1115—TO RENT—3 RM. r. kit. fl.; r. w. f. w. wall beds, sta. $13.50-$18; pri. b., g. & elec. comfortable place for 2 adults.

LINCOLN, 1340—TO RENT—RMS., clean; adults only.

LINCOLN, 4708—TO RENT—1-2-3 RM. apts.; bath; in-a-door bed; $25 up.

LINCOLN, 4710, 2D—TO RENT—FRT. ette, $12; side room, private bus.

LINCOLN, 4022—TO RENT—4 RMS., rm. kitch., $8; L. bus. Drex. 2.

LINCOLN, 4015—TO RENT—(AND 2 rm. bed, $8. W. 2 Drex. 5060.

LINCOLN, 4015—TO RENT—LGE. FRT. r. w. L. bus, surf. Drex. 5900.

LINCOLN, 4545—TO RENT—LGE. FRT. kitch. pr.; bth.; $13.50 up.

LINCOLN, 4046—TO RENT—ATTRactive bath; reas. Drexel 4742.

LINCOLN, 4238, 1ST—TO RENT — 3 rm. kitch. suite; priv. bath; white people only; $40. Call Sunday or eve.

LINCOLN-AV., 4341, 3D—TO RENT—2 rm. kit. apt.; L. C. L. bus.

LINCOLN, 6071 — TO RENT — NICE, new, 2 or 3 rooms; hskpr. suite; elec. 2 or 3 ladies; may a home so you want it. 270 Cicero-av. Spr. 1000.

LINCOLN, 6249—TO RENT—2 NICE rms., regular kitchen, $12; 2 nice rms., $9.

LINCOLN, 187—TO RENT—SGL. DBL. rm.; outside rms.; $5-$8; par. rm. pch., stm.; gd. quiet home.

LINCOLN, 532—TO RENT—3 RM. HSKPG. suite; excellent transportation.

LINCOLN, 5445—TO RENT—3 RMS. kitch.; new, decor., clean, mod.

LINCOLN, 3D—TO RENT — WELL furn. 3 rm. suite; porch; reas.

LINCOLN, 4920—TO RENT—RMS. suites; ex. trans.; 1 C. L. bus.

LINCOLN, 4958, 2D—TO RENT—3 FRT. rms.; reas.; 1 C. L. bus, sur.

LINCOLN, 5001—TO RENT—3-4 R. kit. apt., fur.; maid ser.; 1 C. ex. bus.

LINCOLN, 187—TO RENT—WANTED share lg. rm. with stud.; $15; ex. trans.; Bo. 25 bus or Wil. L. bus.

LINCOLN, 1—TO RENT—1-2 FRT. R. rms.; semi-pri. bths.; 1 C.

LINCOLN, 187—TO RENT—TO RENT—TO RENT—LARGE FRT. rm., Jack Pl. rm.; stm., elec.; adults; no pets.

LINCOLN, 3D—TO RENT—PLEASant, pri. frt.; stm., G. F. L. C.

LINCOLN, 4, 3D—TO RENT—BEAUT. apt. par., or sgl. rm.; nr. Loop, Ked. 7110.

LINCOLN, 187—TO RENT—FURN. apt. 4042.

LINCOLN, 187—TO RENT—2 RM. KITchenettes; r. w.; reas. Wilson L. bus.

LINCOLN, 3D—TO RENT—DINing rm., kitchenette, bedrm., pri. bath; married cpl.; no children; Gentiles; $57 per month.

LINCOLN, 4621, 1ST—TO RENT—FRONT rm. suite; well furn.; 1 C. L. bus, surf.

LINCOLN, 4615, 2D—TO RENT—LARGE warm front rm.; well furn.; kitch. priv.

LINCOLN, 6040, 1ST—TO RENT—2-3 RMS. bath, hskpg. rm. water; mod. prices.

TO RENT—3 FRT. RMS. AND KIT. PIANO, laundry, pch.; $15. Dorchester 5668.

North Side.

AIRDRIE, 923, 4100 BLOCK N.—TO RENT—Large front room, 1st floor; also conn. rm.; hotel service; L. bus, Broadway cars.

ARLINGTON-PL., 437 — TO RENT—SUNNY rm. and bath; ins. kitnt., pch.; ¼ blk. pk.

ARLINGTON-PL., 908 — TO RENT—2 RM. flt. suite, newly furn. Div. 16313.

BEACON, 4700—TO RENT—1-3 RM. KITCH. ette, furn.; home cons.; maid serv.; $6 to perm. guests; conv. to all trans.

BELDEN-AV., 1244—TO RENT—3 R. KITCH. apmt.; steam ht., elec.; nr. park.

BELDEN, 823—TO RENT—3 FURN. RMS., priv. bath, stm., elc.; L. ex.; reas. Lin. 1161.

BERKELEY, 4357—TO RENT—NICE FRT. apts. rg. kit., other rms. Oakland 7177.

BRIAR, 738—TO RENT—ALL NEW 2-3 RM. kit. apt., $11 up; stm., elec.; r. w.; ex. tr.

BROADWAY, 4040—LAKE VIEW 7111.

BROADWAY ARMS.

1, 2, 3, 4 RM. KIT. APTS.
ALL FRMS., ALL OUTSIDE RMS., NEWLY DEC.; GAS, ELEC. BED LIN., DISHES, ETC. FURN. $13 WK. UP.

BROADWAY, 4040—TO RENT—NEWLY decorated kitnt. apts., 1-3 rms.

BUENA-AV., 712—TO RENT—3 RM. SUITE, for 3 or more; priv. bath; reas. Buck 4429.

CHESTNUT, E., 195—TO RENT—1-2 R. KIT. apts., all trans., Van Bu. 2490.

CLARK, 1004—TO RENT—2, 3, 4 RMS., pri. bath, 2 beds, comp. kit.; mod.; walk dis.

CLARK, 1—TO RENT—NICE FURN. 2-3 R. kitnets, high class; modern; steam; elec.

CLARK, N., 2732—TO RENT—1-2 R., KIT.; new furn.; some in-a-dor; nr. pks., trans.

CLEVELAND-AV., 2217—TO RENT—HSKG. suite, 2 r. and kit.; $50; newly furn.; adults.

CLIFTON, 4520—TO RENT—2 NEW, DEC. fr. real kit.; pri. pch.; all fur.; $13; Wil.

CRESCENT, 921—TO RENT—NICELY FUR. 1-2 rm. kitchenettes; r. w.; reas. Sher. L.

CRESCENT, 911—TO RENT—NICELY FURN. 1-2 rm. suites; also eff. rms.; reas.; Sher. L.

DEARBORN-ST. N., 1113 — TO RENT — Well furnished 3 room apt.; suitable 4.

DEARBORN, N., 1421—TO RENT—LARGE front room, twin beds; also kitchenette.

DEMING-PL., 434—TO RENT—NEW FUR. apts. for 2-3-4 rm. pri. apts., reas. L. bus.

DEMING-PL., 416—TO RENT—TO RITCH. apts. $10 up. Service. R. w. Lin. pk. 1.

EARLE, 1253—TO RENT—3 RM. SUITES; adults; $12; Bryn Mawr L. Edgw. 1856.

EASTWOOD, 857—TO RENT—NR. PANTHEON, 2 r. suite, pri. pch.; wall bd.; $10 wk.; 3 r. suite, $14; stm., elec.; $14.50 wk.

ELMDALE, 1—TO RENT—3 RM. KITCH. apts., priv. bath; phone, elevator; maid. Very reasonable. Nr. all transp.

FOSTER, 1011 NEAR SHER.—TO RENT—new, beau. 2 r. suite, pri. pch., L. bus, surf.

FREMONT-ST., 2252—TO RENT—NICELY furn. 3 r. kitch. apt.; rms., kit. priv.

FULLERTON-PKWY., 444—TO RENT—1 R. kit. apt., $13; 1 rm., $9; all trans.

FULLERTON, 510—TO RENT—NICELY FUR. 1 rm. outside st., with kitnt.; bdl.; elec.

GALT, 947—TO RENT—3 RM. SUITE FOR 2 adults, $13; Wilson L. bus. Bell 5.

GRACE-ST., 628—TO RENT—NEWLY FUR. fr. kitchenette, bdrm., bath.

GREENLEAF, 1427, PREMIER APTS.—TO Rent—Completely fur. 2 room suite, pri. bath, near school and L. Ph. Rogers Pk. 7606.

HAMPDEN-CT., 2730—TO RENT—2 RM. r. kit. apts., $13 up; 1½ blks. e. Clark. ½ blk. s. Div.

HAMPDEN-CT., 2623—TO RENT—3 RM. suite, new, fine; $9 dec. Line. 5785.

HAZEL, 4529—TO RENT — 2 RM. HSKPG. suites, newly furn., sgl. and db. rs.; nr. Wil.

HILL, 201—TO RENT—4 RMS., PRIV. BATH; 2 beds; comp. kit.; mod. conv.; adults.

IRVING PARK, 845—TO RENT—2 FT. RMS., gas range; r. w.; reas.; Sher. L. Wel. 9634.

KENMORE, 4023—TO RENT—ARTISTIC, newly furn. 4 rm. apt., in-a-dor bed; ref.

KENMORE, 4740—TO RENT—NEWLY FUR. 2 r. kitchnt.; also sip. rm.; 1 blk. Law. L.

KENMORE, 4843, 2D—TO RENT—3 LRG. fr. rms., kitch., comp. furn. Edgw. 1807.

KENMORE, 4015—TO RENT—COMFORTABLE, CHEERFUL home for melancholy, semi-patient past 50 yrs.; care if needed. Address F 595, Tribune.

KENMORE, 4027—TO RENT—NICELY FUR. 2 rm. kennt.; also sip. rms.; $5 up.

KENMORE, 4000—TO RENT—2 RM. APT., suite, real kitch.; everything furn.; reas.

KENMORE, 4000—TO RENT—3 RM. APT., cor. bldg.; south exposure; rl. kitch.; reas.

KENMORE, 5121—TO RENT—3 RMS., 1 rm. kit. also pri. bath, $12 up.

KENMORE, 4636—TO RENT—CLEAN 2 RM. apt., kitchnt., pch.; $16; refs.; wil. lo.

KENNELWORTH, 5101—TO RENT—NICE 2 rm. kitchen suite; marr. cpl.; Argyle 2.

LAFAYETTE-PKWY., 825—TO RENT—EXceptionally beau. front 2 rm. apt. with real kitch.; all trans.; a wonderful home.

LAFAYETTE-PKWY., 915 — TO RENT—2 r. bskpg., $15; Lawr. exp., bus. Edge. 1072.

LAWRENCE-AV., 4826, pch. 2-3 r. kitch. apts., priv. bath; $25 up. Lawr. 2.

LELAND, 1057 — TO RENT—2 HSKPG suites, $12 and $16; Wilson L. Broadway car, bus line; sunnyside 2513.

LELAND, 955—TO RENT—5 RM. SUITES; Wilson L.; also basement flat; gar.

LAKESIDE-PL., 931—TO RENT — LIGHT, attr. rm. and lge. kitchtt.; $14. Wil. bus.

LELAND, 5040A, LOMA—TO RENT—New, Lge. 3 rm. well furn. apt., suit. 3-4. Reas.

LELAND, 1019—TO RENT—1 RM. KIT., also sgl. rm., $7. Edgewater 6240.

LELAND, 916—TO RENT—SHERLAND, H. 3 rm. suite; also rms.; Wilson L. bus.

LELAND, 914—TO RENT—BEAU. APT., 3 outside rms., rl. kit., suit. 3-4; also sip. rm.

LELAND-A., 3851—TO RENT—TWO RENT-ed kitch. apts.; priv. bath; $13.50 up.

LELAND, 4046—TO RENT—ATTRactive bath; reas. Drexel 4742.

LELAND, 4238, 1ST—TO RENT — 3 rm. kitch. suite; priv. bath; white people only; $40. Call Sunday or eve.

LELAND-AV., 4341, 3D—TO RENT—2 rm. kit. apt.; L. C. L. bus.

LELAND, 6071 — TO RENT — NICE, new, 2 or 3 rooms; hskpr. suite; elec. 2 or 3 ladies; may a home so you want it. 270 Cicero-av. Spr. 1000.

LELAND, 6249—TO RENT—2 NICE rms., regular kitchen, $12; 2 nice rms., $9.

LELAND, 187—TO RENT—SGL. DBL. rm.; outside rms.; $5-$8; par. rm. pch., stm.; gd. quiet home.

LELAND, 532—TO RENT—3 RM. HSKPG. suite; excellent transportation.

LELAND, 5445—TO RENT—3 RMS. kitch.; new, decor., clean, mod.

LELAND, 3D—TO RENT — WELL furn. 3 rm. suite; porch; reas.

LELAND, 4920—TO RENT—RMS. suites; ex. trans.; 1 C. L. bus.

LELAND, 4958, 2D—TO RENT—3 FRT. rms.; reas.; 1 C. L. bus, sur.

LELAND, 5001—TO RENT—3-4 R. kit. apt., fur.; maid ser.; 1 C. ex. bus.

LELAND, 187—TO RENT—WANTED share lg. rm. with stud.; $15; ex. trans.; Bo. 25 bus or Wil. L. bus.

LELAND, 1—TO RENT—1-2 FRT. R. rms.; semi-pri. bths.; 1 C.

LELAND, 187—TO RENT—TO RENT—TO RENT—LARGE FRT. rm., Jack Pl. rm.; stm., elec.; adults; no pets.

LELAND, 3D—TO RENT—PLEASant, pri. frt.; stm., G. F. L. C.

LELAND, 4, 3D—TO RENT—BEAUT. apt. par., or sgl. rm.; nr. Loop, Ked. 7110.

LELAND, 187—TO RENT—FURN. apt. 4042.

LELAND, 187—TO RENT—2 RM. KITCHenettes; r. w.; reas. Wilson L. bus.

LELAND, 3D—TO RENT—DINing rm., kitchenette, bedrm., pri. bath; married cpl.; no children; Gentiles; $57 per month.

LELAND, 4621, 1ST—TO RENT—FRONT rm. suite; well furn.; 1 C. L. bus, surf.

LELAND, 4615, 2D—TO RENT—LARGE warm front rm.; well furn.; kitch. priv.

LELAND, 6040, 1ST—TO RENT—2-3 RMS. bath, hskpg. rm. water; mod. prices.

TO RENT—3 FRT. RMS. AND KIT. PIANO, laundry, pch.; $15. Dorchester 5668.

North Side.

AIRDRIE, 923, 4100 BLOCK N.—TO RENT—Large front room, 1st floor; also conn. rm.; hotel service; L. bus, Broadway cars.

ARLINGTON-PL., 437 — TO RENT—SUNNY rm. and bath; ins. kitnt., pch.; ¼ blk. pk.

ARLINGTON-PL., 908 — TO RENT—2 RM. flt. suite, newly furn. Div. 16313.

BEACON, 4700—TO RENT—1-3 RM. KITCH. ette, furn.; home cons.; maid serv.; $6 to perm. guests; conv. to all trans.

BELDEN-AV., 1244—TO RENT—3 R. KITCH. apmt.; steam ht., elec.; nr. park.

BELDEN, 823—TO RENT—3 FURN. RMS., priv. bath, stm., elc.; L. ex.; reas. Lin. 1161.

BERKELEY, 4357—TO RENT—NICE FRT. apts. rg. kit., other rms. Oakland 7177.

BRIAR, 738—TO RENT—ALL NEW 2-3 RM. kit. apt., $11 up; stm., elec.; r. w.; ex. tr.

BROADWAY, 4040—LAKE VIEW 7111.

BROADWAY ARMS.

1, 2, 3, 4 RM. KIT. APTS.
ALL FRMS., ALL OUTSIDE RMS., NEWLY DEC.; GAS, ELEC. BED LIN., DISHES, ETC. FURN. $13 WK. UP.

BROADWAY, 4040—TO RENT—NEWLY decorated kitnt. apts., 1-3 rms.

BUENA-AV., 712—TO RENT—3 RM. SUITE, for 3 or more; priv. bath; reas. Buck 4429.

CHESTNUT, E., 195—TO RENT—1-2 R. KIT. apts., all trans., Van Bu. 2490.

CLARK, 1004—TO RENT—2, 3, 4 RMS., pri. bath, 2 beds, comp. kit.; mod.; walk dis.

CLARK, 1—TO RENT—NICE FURN. 2-3 R. kitnets, high class; modern; steam; elec.

CLARK, N., 2732—TO RENT—1-2 R., KIT.; new furn.; some in-a-dor; nr. pks., trans.

CLEVELAND-AV., 2217—TO RENT—HSKG. suite, 2 r. and kit.; $50; newly furn.; adults.

CLIFTON, 4520—TO RENT—2 NEW, DEC. fr. real kit.; pri. pch.; all fur.; $13; Wil.

CRESCENT, 921—TO RENT—NICELY FUR. 1-2 rm. kitchenettes; r. w.; reas. Sher. L.

CRESCENT, 911—TO RENT—NICELY FURN. 1-2 rm. suites; also eff. rms.; reas.; Sher. L.

DEARBORN-ST. N., 1113 — TO RENT — Well furnished 3 room apt.; suitable 4.

DEARBORN, N., 1421—TO RENT—LARGE front room, twin beds; also kitchenette.

DEMING-PL., 434—TO RENT—NEW FUR. apts. for 2-3-4 rm. pri. apts., reas. L. bus.

DEMING-PL., 416—TO RENT—TO RITCH. apts. $10 up. Service. R. w. Lin. pk. 1.

EARLE, 1253—TO RENT—3 RM. SUITES; adults; $12; Bryn Mawr L. Edgw. 1856.

EASTWOOD, 857—TO RENT—NR. PANTHEON, 2 r. suite, pri. pch.; wall bd.; $10 wk.; 3 r. suite, $14; stm., elec.; $14.50 wk.

ELMDALE, 1—TO RENT—3 RM. KITCH. apts., priv. bath; phone, elevator; maid. Very reasonable. Nr. all transp.

FOSTER, 1011 NEAR SHER.—TO RENT—new, beau. 2 r. suite, pri. pch., L. bus, surf.

FREMONT-ST., 2252—TO RENT—NICELY furn. 3 r. kitch. apt.; rms., kit. priv.

FULLERTON-PKWY., 444—TO RENT—1 R. kit. apt., $13; 1 rm., $9; all trans.

FULLERTON, 510—TO RENT—NICELY FUR. 1 rm. outside st., with kitnt.; bdl.; elec.

GALT, 947—TO RENT—3 RM. SUITE FOR 2 adults, $13; Wilson L. bus. Bell 5.

GRACE-ST., 628—TO RENT—NEWLY FUR. fr. kitchenette, bdrm., bath.

GREENLEAF, 1427, PREMIER APTS.—TO Rent—Completely fur. 2 room suite, pri. bath, near school and L. Ph. Rogers Pk. 7606.

HAMPDEN-CT., 2730—TO RENT—2 RM. r. kit. apts., $13 up; 1½ blks. e. Clark. ½ blk. s. Div.

HAMPDEN-CT., 2623—TO RENT—3 RM. suite, new, fine; $9 dec. Line. 5785.

HAZEL, 4529—TO RENT — 2 RM. HSKPG. suites, newly furn., sgl. and db. rs.; nr. Wil.

HILL, 201—TO RENT—4 RMS., PRIV. BATH; 2 beds; comp. kit.; mod. conv.; adults.

IRVING PARK, 845—TO RENT—2 FT. RMS., gas range; r. w.; reas.; Sher. L. Wel. 9634.

KENMORE, 4023—TO RENT—ARTISTIC, newly furn. 4 rm. apt., in-a-dor bed; ref.

KENMORE, 4740—TO RENT—NEWLY FUR. 2 r. kitchnt.; also sip. rm.; 1 blk. Law. L.

KENMORE, 4843, 2D—TO RENT—3 LRG. fr. rms., kitch., comp. furn. Edgw. 1807.

KENMORE, 4015—TO RENT—COMFORTABLE, CHEERFUL home for melancholy, semi-patient past 50 yrs.; care if needed. Address F 595, Tribune.

KENMORE, 4027—TO RENT—NICELY FUR. 2 rm. kennt.; also sip. rms.; $5 up.

KENMORE, 4000—TO RENT—2 RM. APT., suite, real kitch.; everything furn.; reas.

KENMORE, 4000—TO RENT—3 RM. APT., cor. bldg.; south exposure; rl. kitch.; reas.

KENMORE, 5121—TO RENT—3 RMS., 1 rm. kit. also pri. bath, $12 up.

KENMORE, 4636—TO RENT—CLEAN 2 RM. apt., kitchnt., pch.; $16; refs.; wil. lo.

KENNELWORTH, 5101—TO RENT—NICE 2 rm. kitchen suite; marr. cpl.; Argyle 2.

LAFAYETTE-PKWY., 825—TO RENT—EXceptionally beau. front 2 rm. apt. with real kitch.; all trans.; a wonderful home.

LAFAYETTE-PKWY., 915 — TO RENT—2 r. bskpg., $15; Lawr. exp., bus. Edge. 1072.

LAWRENCE-AV., 4826, pch. 2-3 r. kitch. apts., priv. bath; $25 up. Lawr. 2.

LELAND, 1057 — TO RENT—2 HSKPG suites, $12 and $16; Wilson L. Broadway car, bus line; sunnyside 2513.

LELAND, 955—TO RENT—5 RM. SUITES; Wilson L.; also basement flat; gar.

LAKESIDE-PL., 931—TO RENT — LIGHT, attr. rm. and lge. kitchtt.; $14. Wil. bus.

LELAND, 5040A, LOMA—TO RENT—New, Lge. 3 rm. well furn. apt., suit. 3-4. Reas.

LELAND, 1019—TO RENT—1 RM. KIT., also sgl. rm., $7. Edgewater 6240.

LELAND, 916—TO RENT—SHERLAND, H. 3 rm. suite; also rms.; Wilson L. bus.

LELAND, 914—TO RENT—BEAU. APT., 3 outside rms., rl. kit., suit. 3-4; also sip. rm.

LELAND-A., 3851—TO RENT—TWO RENT-ed kitch. apts.; priv. bath; $13.50 up.

LELAND, 4046—TO RENT—ATTRactive bath; reas. Drexel 4742.

LELAND, 4238, 1ST—TO RENT — 3 rm. kitch. suite; priv. bath; white people only; $40. Call Sunday or eve.

LELAND-AV., 4341, 3D—TO RENT—2 rm. kit. apt.; L. C. L. bus.

LELAND, 6071 — TO RENT — NICE, new, 2 or 3 rooms; hskpr. suite; elec. 2 or 3 ladies; may a home so you want it. 270 Cicero-av. Spr. 1000.

LELAND, 6249—TO RENT—2 NICE rms., regular kitchen, $12; 2 nice rms., $9.

LELAND, 187—TO RENT—SGL. DBL. rm.; outside rms.; $5-$8; par. rm. pch., stm.; gd. quiet home.

LELAND, 532—TO RENT—3 RM. HSKPG. suite; excellent transportation.

LELAND, 5445—TO RENT—3 RMS. kitch.; new, decor., clean, mod.

LELAND, 3D—TO RENT — WELL furn. 3 rm. suite; porch; reas.

LELAND, 4920—TO RENT—RMS. suites; ex. trans.; 1 C. L. bus.

LELAND, 4958, 2D—TO RENT—3 FRT. rms.; reas.; 1 C. L. bus, sur.

LELAND, 5001—TO RENT—3-4 R. kit. apt., fur.; maid ser.; 1 C. ex. bus.

LELAND, 187—TO RENT—WANTED share lg. rm. with stud.; $15; ex. trans.; Bo. 25 bus or Wil. L. bus.

LELAND, 1—TO RENT—1-2 FRT. R. rms.; semi-pri. bths.; 1 C.

LELAND, 187—TO RENT—TO RENT—TO RENT—LARGE FRT. rm., Jack Pl. rm.; stm., elec.; adults; no pets.

LELAND, 3D—TO RENT—PLEASant, pri. frt.; stm., G. F. L. C.

LELAND, 4, 3D—TO RENT—BEAUT. apt. par., or sgl. rm.; nr. Loop, Ked. 7110.

LELAND, 187—TO RENT—FURN. apt. 4042.

LELAND, 187—TO RENT—2 RM. KITCHenettes; r. w.; reas. Wilson L. bus.

LELAND, 3D—TO RENT—DINing rm., kitchenette, bedrm., pri. bath; married cpl.; no children; Gentiles; $57 per month.

LELAND, 4621, 1ST—TO RENT—FRONT rm. suite; well furn.; 1 C. L. bus, surf.

LELAND, 4615, 2D—TO RENT—LARGE warm front rm.; well furn.; kitch. priv.

LELAND, 6040, 1ST—TO RENT—2-3 RMS. bath, hskpg. rm. water; mod. prices.

TO RENT—3 FRT. RMS. AND KIT. PIANO, laundry, pch.; $15. Dorchester 5668.

North Side.

AIRDRIE, 923, 4100 BLOCK N.—TO RENT—Large front room, 1st floor; also conn. rm.; hotel service; L. bus, Broadway cars.

ARLINGTON-PL., 437 — TO RENT—SUNNY rm. and bath; ins. kitnt., pch.; ¼ blk. pk.

ARLINGTON-PL., 908 — TO RENT—2 RM. flt. suite, newly furn. Div. 16313.

BEACON, 4700—TO RENT—1-3 RM. KITCH. ette, furn.; home cons.; maid serv.; $6 to perm. guests; conv. to

TO RENT—FLATS—NORTH.

NOW IS THE BEST TIME IN THE WORLD

to make up your mind once and for all to break away from the east-end trend and become independent of his whims.

Now you have a chance to make a careful selection in desirable apartment homes—the kind you really want to live in—not where you say: "I guess I'll go there next year anyway, this will do," and then do the same thing over again.

Own your apartment home on the co-operative plan—you're bound to come to it sooner or later; start saving rent NOW.

Come over to 507 Aldine-av., and let us give you our idea 'just what can be gained. Building phone, Buckingham 6642.

KRENN & DATO

Rockefeller Block,
936 N. Michigan-av.
Superior 7046.

WALLEN & SONS.

RENT LIST NEW, MOD. BLDGS.
TWO ROOMS.

1363 Grenshaw-av., free gas	$57.50
1360 Estes-av., free gas and fire	$5.00
THREE ROOMS.	
7722 Haskins-av., free gas	$70.00
7762 Haskins-av., door bed	70.00
9209 Glenwood-av., priv. por	70.00
1701 Albion-av., free gas	75.00
1663 Wallen-av., door bed	75.00
1600 Wallen-av., door bed	85.00
6800 N. Ashland-av., free gas	75.00
FOUR ROOMS.	
6800 N. Ashland, free gas	$80.00
7762 Haskins-av., free gas	75.00
1610 Wallen-av., door bed	75.00
1363 Estes-av., ice and gas	80.00
1709 Wallen-av., free gas	87.50
FIVE ROOMS.	
1699 Wallen-av	$85.00
1735 North Shore-av	90.00

Apply janitor, or rent agent.
WALLEN & SONS,
6712 N. Clark-st. Rogers Park 6300.
Reduced rate to qualified tenants.

NEW BUILDING

3 and 4 Rooms

$55-$65

(INCLUDING CONCESSION.)

Lge., light, airy rms.; bedrms., in-a-door beds; paneled din. rm.; plenty of closet space; large gas stoves; outside locks; good transportation; everything new. Come out today. Agent on premises.
1701-07 ALBION-AV.

LINCOLN PARK DISTRICT

2822-30 Lincoln Park West,
Betw. Fullerton & Belden,
Facing Lincoln Park.

2 and 3 rm. kitchenette apts. in new fireproof bldg.; canvased and paneled walls, side lights and tiled baths; large, light, airy rms.; rental $55 and up; immediate possession. Apt. on premises 9 a. m. to 9 p. m. Phone Central 3600.

3720 SHERIDAN-RD.

Handsome 10 rm. apartment, overlooking the lake; sun parlor; also glass inclosed sun rm. and sleeping porch; wide lot. 3rd floor; rental $85 and up; immediate possession. Apt. in premises 9 a. m. to 9 p. m. Phone Central 3600.

3720 SHERIDAN-RD.

Handsome 10 rm. apartment, overlooking the lake; sun parlor; also glass inclosed sun rm. and sleeping porch; wide lot. 3rd floor; rental $85 and up; immediate possession. Apt. in premises 9 a. m. to 9 p. m. Phone Central 3600.

3730 Sheridan Rd.

Facing the Lake.

Finest 6 room, 3 bath apt. on the North Shore. Service garage and children's playground. Wonderful views of lake and park. Attractive layout; exclusive occupancy. Call Lake View 7556 or Rogers Park 1618.

George M. Forman & Co.
Liepold & Hicks,
Manager Real Estate Dept.

LINCOLN PARK DISTRICT.

NEW FIREPROOF BLDG.
2740-52 HAMPDEN-CT.

1 room apartments $55
2 room apartments ..... $70-$80
3 blocks east of Clark-st. and Broadway, just south of Diversey-pkwy., and bus line; canvas papered and finished in ivory; side lighting and weather strips. Ready now.

2 AND 3 RM. NEW APTS.

2900 Mildred-av.; 2 blocks north of Diversey-pkwy. and Clark-st.; $60-$75 mo.; gas free. 628-34 Roscoe-st., $65 and $80.

8 ROOM APTS.

845-53 Gail-av., between Sheridan-rd. and lake; $70-$75-$80.

NEW 6 FLAT BLDG., $150 APT. FOR $110.

5 large rm. apt. Very fine finish, shower, panel dinette rm., gray finish, sleeping porch, 3 closets in each apt.
7440-42 Bishop-av., 2 blks. east of Ridge-av., just south of Birchwood-av.; 4 blks. to Howard L. Pass at once. Phone Rogers Park 2883. Agent on premises 1 to 2 p. m.

EASTNOR MANOR,
536-52 BROMPTON-AV.

Just off Sheridan-rd., Lincoln Pk. harbor. Finest constructed bldg. in this district. Only several 3's and 4's left for immed occ. Exceptionally low rent. Agent on premises or J. G. CHUTKOW CO., 10 S. La Salle.
State 5577.

W. K. YOUNG & BRO.,

715 N. Michigan-av. Superior 0530.

Cor. Granville and Winthrop

One block east of L station.
Modern 6 room cor. apt.
4 rooms with in-a-dor beds.

New building; finest in Edgewater. Agent on premises or phone Wabash 0459.

2306 WILSON-AV.

2d sst.; high class 3 rm. apt. in 1 yr. old bldg.; 2 wall bed; receive-a-dor; possession now. See janitor, or

G. H. GOTTSCHALK & CO.,
111 W. Washington-st. Franklin 2800.

4 R. and Rollaway Bed, $70.

5 Large Rms. on Blvd., $80.

These apts are located in the very best part of Rogers Park, near L station, and should be rented at once for those low prices. Call Rogers Park 7401.

TO RENT—ROG. PK. 2 RMS. AND 4 RMS.; concession to Jan. 15th; 2 rms. consist of liv. rm., bedroom, kitch., and door bed; 5 rms. consist of liv. rm., din. rm., bedroom, kitchen, and door bed; gas and refrigeration furnished; $70 to $85; 1 blk. to lake, 2½ blks. to Howard L. sta. See janitor on premises, 1365 Estes-av.

HOTEL—54 ROOMS,

N. W. cor. Sheridan-rd. and Lawrence; newly decorated; immed. poss.; long lease; rental reas.

V. J. CURTO & CO.,
4603 Broadway. Edge. 1020.

LINCOLN PARK DISTRICT.

Best location on North Side; 7 rms., 2 baths, 3 showers, sun parlor, screened-in porch, canvased and paneled walls; ¼ block lake, at Sheridan-rd; inducement to desirable tenant. Phone Buckingham 4899.

5 NEW ROOMS.

Ex. loc., n. e. cor. Ashland and Winnemac cor. apt., all outside rms., $100; liberal allowance; immed. poss.; open for inspection. Rogers Park 7100.

BEAUTIFUL 5 RM. APT.

3d floor; in-a-dor bed; 1609 Byron, near N. Ashland; only one left of 6 apts; $90; concession. Lincoln 7071.

4 ROOM BARGAINS.

$70 up, 6923 Wayne-av., new bldg.; Janitor service, showers, outside rms.; nr. lake; 2 blk. L. Sheldrake 2602. Art. on prem.

TO RENT—4600-8 BEACON-ST., IN NEW fireproof building; 3, 4 rm. apts.; $70 to $85. Bus stops at door. See agent on premises from 9 a. m. to 9 p. m., or phone Cent. 3600 or Ard. 3187.

ONLY $55 4 RM. FLAT.

Wilson and Broadway district; also 5 rms., $70; 2 apts. only. Call 9 to 12, 6 S. Dearborn-st. Tel. Dearborn 8126.

TO RENT—3 RMS. AND KITCHENETTE, 2d floor; newly decorated; immed. poss. $653 Lincoln-av. See janitor, or O. UPTON CO.,
4403 Sheridan-rd. Edgs. 0992.

TO RENT—5000 N. WINCHESTER-AV., 4 r., sun parlor, new in-a-dor bed apt.; Robey-st. sta.; best apt. for money on N. Side. G. A. BOND CO., 29 S. Dearborn-st. Cent. 4693.

HIGH CLASS APT.

4 rms., sun par., extra in-a-dor bed; blk. lake and Loyola L. Ardmore 1810.

2836 LAKE VIEW-AV.

Opposite Lincoln Park, 5 rooms, 2 baths, modern, 3d floor; rent $250. See janitor.

TO RENT—ROG. PK.—5 AND 4 RM. APTS., in 2 bldgs.; 1 blk. Howard L.; 2 blks. to Jarvis; $70 and $75. See Graf, 7750 Haskins-st., or Keith 7724 Haskins-st.

SUBLEASE—BARGAIN.

4116 Sheridan-rd., 2 rms. and kitchenette; hi grade; private apt.; leaving city.

TO RENT—NEW AND CLEAN; CLOSE TO town; 54 E. Delaware-pl.; 5 r., $100; tenant of good social standing only. Call Main 1402.

TO RENT—526 ALDINE-AV. CHOICE LGT. room apt., large yard; rent $150; near yacht harbor. Call 2d apt., or Grace, 3666.

TO RENT—5 ROOM FLAT; NEW BLDG.; breakfast and sip. pchs.; mod. 2724 Argyle-st., nr. Washtenaw and California.

TO RENT—3 RMS. IN BRAND NEW BRICK church and school; good transportation; $53. 6332 Glenwood-av. 2d.

TO RENT—6 RMS., 1ST APT. IN 3 APT. bldg.; glides to Main; very near; 2 blks. Morse "L" sta. Ph. Rogers Park 3587.

TO RENT — 2651 ORCHARD-ST. NICE LT. apt., 3 rms., elec. new. dec. $32.50 Wellington 4846.

TO RENT—836 N. WELLS, NO. 31, 4 R., $45; Nos. 24 and 25, 4 r., $38; el. h. State 0301.

TO RENT—$70 FOR $60 4 RM APT. WITH pch., light, well planned; in bus. worth leaving city. Wellington 2308.

TO RENT—3 RM. APT. AND GARAGE; $110. 6725 Clyde-av. Rent free to Dec. 1st. Ph. Dorchester 6363.

TO RENT—LARGE 5 RM. APT., VIEW OF lake; $100; 1 sun parlor; priv. rear porch, extra lav.; private basement. Apply 3d floor.

TO RENT—4 LIGHT RMS., NEWLY DECOrated; $65; excellent transportation. 3825 Lincoln-av., near Irving Park-blvd.

TO RENT—BY RESPONSIBLE PARTY, $65; apt. has bedroom, 3726 Pine Grove; very desirable. Janitor or Central 4976.

TO RENT—3 RM. APT.; NEW BLDG.; in bulk; some with bed; $50 up. 2305 Eastwood-av. 3465 Janssen-av.

TO RENT—1007 OAKDALE, 2 ROOMS; $65; janitor service.

TO RENT—4 RMS., 1ST FLR.; 5 SUN PARLOR; h. c. cor. Malden-Montrose Ray. 3455.

TO RENT—5 ROOM MODERN FLAT, NEW bldg.; store beds; $45. Call Bitterow. 6005 Lakewood-av.

TO RENT—3 RMS., 3RD FLR.; PARK N. Clark; $35. 5324 Diversey-pkwy.

TO RENT—2525 N. CLARK, 1 RM.; GAS, elec. free; $35. Lincoln 7971.

TO RENT—2617 N. ARTESIAN, $80; 6 RM. apt.; 2 baths; 2 sun parlors; newly dec.

TO RENT—NEW 2 RM. APTS.; FREE GAS; surf. bus, 1 trans. 810 Bradley-pl.

TO RENT—3-4 RMS., WONDERFUL LOC.; ex. trans.; shower; 7000 Winona. Ingram.

TO RENT—2 RM. APT., $40; 3 RM. APTS., $50. Robey-st. sta. 2641 N. Albany.

TO RENT—4 RMS., WITH SUN PARLOR, $70. 6332 Glenwood-av.

TO RENT—COR. 3 RM. APT., $50. 4548 Malden-st. 5662 Ridge-av.

TO RENT—4 RM. FLAT, 3605 MAGNOLIA-av., 2d floor; $45. Edgewater 6376.

TO RENT—$125 N. ASHLAND-AV., 2 R. kitchenette; very attractive; 2d floor.

TO RENT—4 ROOMS, 700 IRVING PARK-blvd., at lake; $125; concession. Ev. 5484.

TO RENT—4 GREAT RMS., 1ST FLR., 54 WALLEN. Lake View 6460.

TO RENT—FLATS—NORTH.

WHEN YOU RENT AN APARTMENT

about half of the rent you pay is usually profit to the landlord; that is about the margin that he figures he is entitled to as a business proposition.

THAT MONEY

ought to look as good to you as it does to him. If you are in a position to make a moderate cash outlay, there is no real reason why you shouldn't be your own landlord, is there? Those bonds you have are paying you about 6 per cent; you can realize much more than that on this plan. Let us analyze your particular case for you.

DEVONSHIRE
CO-OPERATIVE
APARTMENTS.
6334 SHERIDAN-RD.
Rogers Park 7287.

KRENN & DATO

Rockefeller Block,
936 N. MICHIGAN-AV.
Superior 7046.

3730 Sheridan Rd.

Facing the Lake.

Finest 6 room, 3 bath apt. on the North Shore. Service garage and children's playground. Wonderful views of lake and park. Attractive layout; exclusive occupancy. Call Lake View 7556 or Rogers Park 1618.

George M. Forman & Co.
Liepold & Hicks,
Manager Real Estate Dept.

LINCOLN PARK DISTRICT.

NEW FIREPROOF BLDG.
2740-52 HAMPDEN-CT.

1 room apartments $55
2 room apartments ..... $70-$80
3 blocks east of Clark-st. and Broadway, just south of Diversey-pkwy., and bus line; canvas papered and finished in ivory; side lighting and weather strips. Ready now.

2 AND 3 RM. NEW APTS.

2900 Mildred-av.; 2 blocks north of Diversey-pkwy. and Clark-st.; $60-$75 mo.; gas free. 628-34 Roscoe-st., $65 and $80.

8 ROOM APTS.

845-53 Gail-av., between Sheridan-rd. and lake; $70-$75-$80.

NEW 6 FLAT BLDG., $150 APT. FOR $110.

5 large rm. apt. Very fine finish, shower, panel dinette rm., gray finish, sleeping porch, 3 closets in each apt.
7440-42 Bishop-av., 2 blks. east of Ridge-av., just south of Birchwood-av.; 4 blks. to Howard L. Pass at once. Phone Rogers Park 2883. Agent on premises 1 to 2 p. m.

EASTNOR MANOR,
536-52 BROMPTON-AV.

Just off Sheridan-rd., Lincoln Pk. harbor. Finest constructed bldg. in this district. Only several 3's and 4's left for immed occ. Exceptionally low rent. Agent on premises or J. G. CHUTKOW CO., 10 S. La Salle.
State 5577.

W. K. YOUNG & BRO.,

715 N. Michigan-av. Superior 0530.

Cor. Granville and Winthrop

One block east of L station.
Modern 6 room cor. apt.
4 rooms with in-a-dor beds.

New building; finest in Edgewater. Agent on premises or phone Wabash 0459.

2306 WILSON-AV.

2d sst.; high class 3 rm. apt. in 1 yr. old bldg.; 2 wall bed; receive-a-dor; possession now. See janitor, or

G. H. GOTTSCHALK & CO.,
111 W. Washington-st. Franklin 2800.

4 R. and Rollaway Bed, $70.

5 Large Rms. on Blvd., $80.

These apts are located in the very best part of Rogers Park, near L station, and should be rented at once for those low prices. Call Rogers Park 7401.

TO RENT—ROG. PK. 2 RMS. AND 4 RMS.; concession to Jan. 15th; 2 rms. consist of liv. rm., bedroom, kitch., and door bed; 5 rms. consist of liv. rm., din. rm., bedroom, kitchen, and door bed; gas and refrigeration furnished; $70 to $85; 1 blk. to lake, 2½ blks. to Howard L. sta. See janitor on premises, 1365 Estes-av.

HOTEL—54 ROOMS,

N. W. cor. Sheridan-rd. and Lawrence; newly decorated; immed. poss.; long lease; rental reas.

V. J. CURTO & CO.,
4603 Broadway. Edgs. 1020.

LINCOLN PARK DISTRICT.

Best location on North Side; 7 rms., 2 baths, 3 showers, sun parlor, screened-in porch, canvased and paneled walls; ¼ block lake, at Sheridan-rd; inducement to desirable tenant. Phone Buckingham 4899.

5 NEW ROOMS.

Ex. loc., n. e. cor. Ashland and Winnemac cor. apt., all outside rms., $100; liberal allowance; immed. poss.; open for inspection. Rogers Park 7100.

BEAUTIFUL 5 RM. APT.

3d floor; in-a-dor bed; 1609 Byron, near N. Ashland; only one left of 6 apts; $90; concession. Lincoln 7071.

4 ROOM BARGAINS.

$70 up, 6923 Wayne-av., new bldg.; Janitor service, showers, outside rms.; nr. lake; 2 blk. L. Sheldrake 2602. Art. on prem.

TO RENT—4600-8 BEACON-ST., IN NEW fireproof building; 3, 4 rm. apts.; $70 to $85. Bus stops at door. See agent on premises from 9 a. m. to 9 p. m., or phone Cent. 3600 or Ard. 3187.

ONLY $55 4 RM. FLAT.

Wilson and Broadway district; also 5 rms., $70; 2 apts. only. Call 9 to 12, 6 S. Dearborn-st. Tel. Dearborn 8126.

TO RENT—3 RMS. AND KITCHENETTE, 2d floor; newly decorated; immed. poss. $653 Lincoln-av. See janitor, or O. UPTON CO.,
4403 Sheridan-rd. Edgs. 0992.

TO RENT—5000 N. WINCHESTER-AV., 4 r., sun parlor, new in-a-dor bed apt.; Robey-st. sta.; best apt. for money on N. Side. G. A. BOND CO., 29 S. Dearborn-st. Cent. 4693.

HIGH CLASS APT.

4 rms., sun par., extra in-a-dor bed; blk. lake and Loyola L. Ardmore 1810.

2836 LAKE VIEW-AV.

Opposite Lincoln Park, 5 rooms, 2 baths, modern, 3d floor; rent $250. See janitor.

TO RENT—ROG. PK.—5 AND 4 RM. APTS., in 2 bldgs.; 1 blk. Howard L.; 2 blks. to Jarvis; $70 and $75. See Graf, 7750 Haskins-st., or Keith 7724 Haskins-st.

SUBLEASE—BARGAIN.

4116 Sheridan-rd., 2 rms. and kitchenette; hi grade; private apt.; leaving city.

TO RENT—NEW AND CLEAN; CLOSE TO town; 54 E. Delaware-pl.; 5 r., $100; tenant of good social standing only. Call Main 1402.

TO RENT—526 ALDINE-AV. CHOICE LGT. room apt., large yard; rent $150; near yacht harbor. Call 2d apt., or Grace, 3666.

TO RENT—5 ROOM FLAT; NEW BLDG.; breakfast and sip. pchs.; mod. 2724 Argyle-st., nr. Washtenaw and California.

TO RENT—3 RMS. IN BRAND NEW BRICK church and school; good transportation; $53. 6332 Glenwood-av. 2d.

TO RENT—6 RMS., 1ST APT. IN 3 APT. bldg.; glides to Main; very near; 2 blks. Morse "L" sta. Ph. Rogers Park 3587.

TO RENT — 2651 ORCHARD-ST. NICE LT. apt., 3 rms., elec. new. dec. $32.50 Wellington 4846.

TO RENT—836 N. WELLS, NO. 31, 4 R., $45; Nos. 24 and 25, 4 r., $38; el. h. State 0301.

TO RENT—$70 FOR $60 4 RM APT. WITH pch., light, well planned; in bus. worth leaving city. Wellington 2308.

TO RENT—3 RM. APT. AND GARAGE; $110. 6725 Clyde-av. Rent free to Dec. 1st. Ph. Dorchester 6363.

TO RENT—LARGE 5 RM. APT., VIEW OF lake; $100; 1 sun parlor; priv. rear porch, extra lav.; private basement. Apply 3d floor.

TO RENT—4 LIGHT RMS., NEWLY DECOrated; $65; excellent transportation. 3825 Lincoln-av., near Irving Park-blvd.

TO RENT—BY RESPONSIBLE PARTY, $65; apt. has bedroom, 3726 Pine Grove; very desirable. Janitor or Central 4976.

TO RENT—3 RM. APTS.; NEW BLDG.; in bulk; some with bed; $50 up. 2305 Eastwood-av. 3465 Janssen-av.

TO RENT—1007 OAKDALE, 2 ROOMS; $65; janitor service.

TO RENT—4 RMS., 1ST FLR.; 5 SUN PARLOR; h. c. cor. Malden-Montrose Ray. 3455.

TO RENT—5 ROOM MODERN FLAT, NEW bldg.; store beds; $45. Call Bitterow. 6005 Lakewood-av.

TO RENT—3 RMS., 3RD FLR.; PARK N. Clark; $35. 5324 Diversey-pkwy.

TO RENT—2525 N. CLARK, 1 RM.; GAS, elec. free; $35. Lincoln 7971.

TO RENT—2617 N. ARTESIAN, $80; 6 RM. apt.; 2 baths; 2 sun parlors; newly dec.

TO RENT—NEW 2 RM. APTS.; FREE GAS; surf. bus, 1 trans. 810 Bradley-pl.

TO RENT—3-4 RMS., WONDERFUL LOC.; ex. trans.; shower; 7000 Winona. Ingram.

TO RENT—2 RM. APT., $40; 3 RM. APTS., $50. Robey-st. sta. 2641 N. Albany.

TO RENT—4 RMS., WITH SUN PARLOR, $70. 6332 Glenwood-av.

TO RENT—COR. 3 RM. APT., $50. 4548 Malden-st. 5662 Ridge-av.

TO RENT—4 RM. FLAT, 3605 MAGNOLIA-av., 2d floor; $45. Edgewater 6376.

TO RENT—$125 N. ASHLAND-AV., 2 R. kitchenette; very attractive; 2d floor.

TO RENT—4 ROOMS, 700 IRVING PARK-blvd., at lake; $125; concession. Ev. 5484.

TO RENT—4 GREAT RMS., 1ST FLR., 54 WALLEN. Lake View 6460.

TO RENT—FLATS—NORTHWEST.

BRAND NEW BLDGS.

2615-53 N. SPAULDING-AV.
FREE GAS.

2 room apts. $55.00
3 room apts. 62.50
4 room apts. 77.50

AGENT AT BUILDING.

Reasonable and Concession.

5 room modern heated flat, in corner bldg. 2603 N. Harding-av.

TO RENT—NO. 1 FLAT, STOVE HEAT, modern, surface and L trans.; $45. 2853 Shakespeare-av., near California. Armitage 1349 after 5 o'clock.

TO RENT—1ST REING COMPLETED, N. w. cor. Washtenaw-Wellington, lge. 4-5 rm. apts., htd., good trans.; rent reas.; also htd. gar.; owner on prem.

TO RENT—LOW. AIRY NEW 3-4 RM. APT. modern, surface and L trans.; $45. 2853 Shakespeare-av., near California. Armitage 1349 after 5 o'clock.

TO RENT—NEW 3 RM. FLAT, STOVE HEAT, 1st floor, 2719 Logan-blvd.; lease to May 31, 1925; rental exceptionally low. Inquire 2d flr. or 2721 Humboldt Park-blvd. Belmont 3212.

TO RENT—4840 N. KEDZIE-AV., NR. AINslee. 2d apt., 4 rms. and a. p.; poss. at once; newly dec. stm. ht.; mod.; concession. Call 5748.

TO RENT—2317 W. CHICAGO-AV., NEAR Oakley-blvd.; 5 rms.; elec. lt.; stove ht.; modern; poss. Nov. 15. State 7855.

TO RENT—ALBANY PK., 3 AND 4 RM. APTS., with in-a-dor bed, $65 to $75; FREE gas, radio, wash. mach., mangle; concession; 2 blks. to L. 2200 Sunnyside. Irving 0504.

TO RENT—2015 MILWAUKEE-AV., 7 RMS.; esp. suit. for offices and residence of doctor or dentist; newly decorated; $60 mo. Gordon Bruce & Co., 309 S. La Salle-st. Wab. 8191.

TO RENT—6 NICE, LIGHT ROOMS; BATH and elec. light; $40. 1421 N. Western-av. Phone Humboldt 1617.

TO RENT—3 RMS., LIGHT, ELEC. STOVE ht.; 2d flr.; near Palmer Sq. 2101 N. Albany.

TO RENT—4 RM., STM. HT., SUNNY, SANitary, elec. light; 1 blk. to Humboldt Park; 2 sts. to Ogden-av. 2d; $75. 1411 N. Fairfield.

TO RENT—5 RM. FLAT, NEW BLDG., FURnace heat, with garage; $75. 2944 N. Albany.

TO RENT—NEW FLAT APTS., 4 AND 5 RM. Mod. sun par., low rent, at 4836 Belle Plaine-av. Phone Kedzie 2972.

TO RENT — 6 ROOM STOVE HEATED 2 flat; will make concession. 3450 Monitor. Palisade 7304.

TO RENT—NORTHWEST 5 RM. FLAT, 1ST floor, modern; $45. 4707 Humboldt-blvd.

TO RENT—4 RM. APT., NEW AND MODern, $85. 3235 Washington-bl. Waldneck.

TO RENT—3 RM. APT., NEW AND MODern, $85. 3235 Washington-bl. Waldneck. blvd. 4088 N. Narragansett-av. Rahn.

TO RENT—5 RM. APT.; HOT WATER HT. Basement. 3403 Monticello-av. Spaulding-av. Phone Spaulding 6090.

TO RENT—6 LARGE, LIGHT RMS., 1ST flr.; stove heat; good trans.; rea. 3061 Lyndale-st., near Kedzie.

TO RENT—LARD 5 RM. APTS., JUST BEing completed; rent reasonable. 4255-57 N. Spaulding and Cullom-av.

TO RENT—6 RMS. IN BELMONT GARDENS; showers, sip. pchs.; brkst. nook; rent $70. 4150 Barry-av. Palisade 6896.

TO RENT—4 RM. MOD. APT., STOVE HT.; $42.50. 2906 Schubert-av. Humboldt 8596.

TO RENT — UPPER NEW 6 ROOM FLAT in bungalow. 3854 Leland-av., Jefferson Pk.

TO RENT—2425 N. ALBANY-AV., 5 RM. mod. apt.; best trans.; $75. Belmont 8009.

TO RENT—2956 DIVERSEY-AV., 5 RMS., mod.; stove heat. $40.00; 6 rms., $45.00.

TO RENT—4 RM. MODERN CORNER FLAT, $35. 3101 N. Christiana-av.

TO RENT—4327 N. RIDGEWAY, 2D & LGE. flrt. rms., 1 blk. el. $75. Irv. 0020.

TO RENT—NO. 1 FLAT, STOVE HT.; el. pch.; 1638 N. Mansfield, ½ blk. trans.

TO RENT—5 RMS., STOVE HT., REAS. rent; cor.; exc. trans. 1101 N. Richmond.

TO RENT—3 LIGHT RMS., ELECTRIC stove heat. 1056 N. Mozart-st.

TO RENT—$40; 5 ROOMS; NEWLY DECOrated; electric bath. 3840 N. Whipple.

TO RENT—2313 N. LUNDIE-AV., 3D FL., 4 rms.; $67.50. Fred. 1048.

TO RENT—6 RM. FLAT; SUN PAR., GLAZ. pch.; h. w. ht.; $75. 4022 N. Lawrence.

TO RENT—1747 N. MAYFIELD—5 ROOMS; furn. ht. Mansfield 5740.

TO RENT—5 RM. FLAT, NEW BLDG.; h. w. ht.; some with bed; $50 up. 2305 Eastwood-av. 3465 Janssen-av.

TO RENT—1007 OAKDALE, 2 ROOMS; $65; janitor service.

TO RENT—4 RMS., 1ST FLR.; 5 SUN PARLOR; h. c. cor. Malden-Montrose Ray. 3455.

TO RENT—5 ROOM MODERN FLAT, NEW bldg.; store beds; $45. Call Bitterow. 6005 Lakewood-av.

TO RENT—3 RMS., 3RD FLR.; PARK N. Clark; $35. 5324 Diversey-pkwy.

TO RENT—2525 N. CLARK, 1 RM.; GAS, elec. free; $35. Lincoln 7971.

TO RENT—2617 N. ARTESIAN, $80; 6 RM. apt.; 2 baths; 2 sun parlors; newly dec.

TO RENT—NEW 2 RM. APTS.; FREE GAS; surf. bus, 1 trans. 810 Bradley-pl.

TO RENT—3-4 RMS., WONDERFUL LOC.; ex. trans.; shower; 7000 Winona. Ingram.

TO RENT—2 RM. APT., $40; 3 RM. APTS., $50. Robey-st. sta. 2641 N. Albany.

TO RENT—4 RMS., WITH SUN PARLOR, $70. 6332 Glenwood-av.

TO RENT—COR. 3 RM. APT., $50. 4548 Malden-st. 5662 Ridge-av.

TO RENT—4 RM. FLAT, 3605 MAGNOLIA-av., 2d floor; $45. Edgewater 6376.

TO RENT—$125 N. ASHLAND-AV., 2 R. kitchenette; very attractive; 2d floor.

TO RENT—4 ROOMS, 700 IRVING PARK-blvd., at lake; $125; concession. Ev. 5484.

TO RENT—4 GREAT RMS., 1ST FLR., 54 WALLEN. Lake View 6460.

TO RENT—FLATS—NORTHWEST.

SHAKESPEARE APTS.,

2141-53 HUMBOLDT-BLVD.

Modern 2-3-4-5 rm. apts., overlooking beautiful Palmer Sq.; excellent transportation; L, surf. and bus. Janitor on premises. Rent $75.00 to $115.00.

F. E. LACKOWSKI & CO., INC.,
2537 N. Kedzie-blvd. Adjoining L.

LIBERAL CONCESSION.

New bldg., now ready; 4 rms., in-a-dor bed, and 5 rms., bookcases, fireplaces, and shower baths; best location in Albany Pk.; 1 blk. to Kedzie L. Agent on premises. 4700 N. Troy-st. Or see my agent, 3319 Lawrence.

2008-18 HUMBOLDT-BLVD.

New; 4-5 rms.; sun. par.; in-a-Dor; immed. poss.; reas. rent; conces.; agent on premises.

DURCHSLAG,
2611 W. North-av. Brunswick 4256;

BEAUTIFUL LOGAN SQUARE APT.

2235 Kedzie-blvd., 5 rms., newly decorated; "L" surface, and bus trans.; $80.

CONCESSION.

3-4 rm. apts., new bldg.; ready Nov. 1; in-a-dor beds; breakfast rm.; strictly mod.; good trans. Arpin and Lavergne-avs.
Call Kildare 8069.

Ridgeway-av., N., 726, 2d.

6 rms., new bldg., stm. ht.; all mod. improv.; $95. 100 ft. from Chicago-av. car line. See PHILIP MILLER, Albany 7376.

4209-15 MILWAUKEE-AV.

4-5 rm. apts., $75-$85; stm. ht.; new bldg.; imm. possession; will pay part of your moving; concession. Call Brunswick 4250.

4 ROOMS, IRVING PARK.

Sun parlor, 1 p., b. e., buf.; must see to appreciate; trans., C. & N. W. and 3 surface lines; concession. 3737 N. Keeler, irv. 10513.

1 Month Concession and Pay.

for your moving. See 4435-59 N. Central Park-av.; new, latest 4 rm. apts.; some with in-a-dor; $72.50-$82.50. Open daily. Bel.4858.

PALMER SQUARE.

Modern 5 rm. apt., stm. ht.; good trans.; htd. garage spt.; reas. 2353 Palmer. Belmont 0230.

NEW APARTMENT.

First open; all 5 room flats; hot water heat all year; all mod.; rent $75 per mo. 2014 La Crosse-av.

NEW LOGAN SQ. APTS.

Sacramento-av. and George-st., 5 rms., $82.50 and $85; ready now.

TO RENT—FLATS—WEST.

3, 4, and 5 Room Apts.
CHOICE AUSTIN LOCATIONS.

S. W. cor. Leland-av. and Washington-blvd. Excellent residential location; rooms very large; 5 rms., $100.

S. E. cor. Waller and Race-avs., 1 block to transportation and shopping facilities; in-a-door beds; rents $60 to $70.
Call at the office and rental salesman will show you these apartments.

F. A. HILL & CO., INC.,
5636 W. Lake-st. Austin 0131. Euc. 133.
1107 South-blvd. Austin 6279-Euc. 5102.

TWO ROOM KITCHENETTE FREE GAS.

Facing Garfield Park.
S. s. cor. Madison and St. Louis.
WHITESIDE & WENTWORTH.
3233 Madison. Phone Kedzie 0215.

4-5 ROOM FLATS

HIGH CLASS NEW BUILDING.
Finest in Austin. Agent on premises.

Unusually Low Rentals.

5720-26 WASHINGTON-BLVD.

NEW 4 ROOM APTS.

At N. E. cor. of Madison and Laverne and away from noisy traffic; conv. to all trans.; latest appointment; showers, metal kitch. cabinets, finest decorations; $70-$75. See agent on premises.

5910 W. ADAMS-ST.

3 apts. in new 4 apt. bldg., opposite Columbus Park, 6 rooms, 2 baths, tile Frigidaire icing, incinerator, canvased walls, ivory trim.

RENTALS LOW AS $50.

3-4 r. apts., new bldg., best trans., bus surface, in fine shopping district. Mr. Pauly, 26 N. Lavergne-av.

4 RMS., ELECTRIC, $27.50.

1421 W. Van Buren-st., all renovated and decorated. See janitor, 2d floor, or call Central 2429.

825 S. ASHLAND-BLVD.

7 and 8 rm. flats; steam heat; $65, $70, and $75 per mo.

TO RENT—4 RM. IN-A-DOR BED, $70; 5 rm. flats, fireplaces, buffets, bookcases, $80; 5 rm. Eng. basement flat, $60. HUNGERFORD & CO., 1455 Madison-st.

TO RENT—5 R. STM. HT., MOD., CRAWford near Jackson-blvd.; suit. for music studio, dressm., beauty parlor, or dwelling. Janitor. Irving 4700.

TO RENT—2444 ROOSEVELT-RD., 5 LIGHT rms., electric, newly decorated; $30. See MR. SEGAL, 2414 Roosevelt, or call Dearborn 7100.

TO RENT—5 RS., STOVE, NEW DEC., OAK flrs.; elec.; $37.50. 231 N. La Crosse. Aust. 5130.

TO RENT—6 ROOMS, LIGHT, NEW, 2D steam; sleeping porch; subject; concession; $95. Lawndale 2777. 5905 Roosevelt-rd.

TO RENT—BEAUT. MOD. D. R. FLAT WITH sun porch, 4 beds, winter's coal; 1 blk.; very near Pk. REED, 1225 N. Austin-blvd.

TO RENT—SPLENDID 4 ROOM STM. HTD. flat; modern; close to elevated and surface lines; rent $55. 725, 5 Crawford-av. Rhe.

TO RENT—3200 W. MONROE-ST., 5 LARGE light rooms; near Pk.; $70-$75. Gordon Strong Co., 209 S. State-st. Harr. 8161.

TO RENT—1ST FL., LG., BRIGHT RMS., cor. bldg.; h. w. ht., ind. boiler, laundry, garret, h. w. 2104 W. 21st-pl. Canal 1414.

TO RENT—4 RM. APT. NEW ST. ELEC. stove. 2636 N. Hamlin. 1959 Madison-st. Ph. West 0049.

TO RENT—FLAT, 7 ROOMS, $45. 2249 S. Central Park-av.

TO RENT—MOD. 5 RM. STM. HT. FLAT; adults; $65. 418 N. Ridgeway-av.

TO RENT—LGE., LIGHT OUTSIDE 4 RM. apt.; new bldg. 5450 Monroe-st.

TO RENT—4 RM. MOD. NEW IN-A-DOR bed, s. p. See janitor, 3401 Franklin-blvd.

TO RENT—6 RM. MOD. FLAT, STEAM, $60. 220 N. Ashland. See janitor.

TO RENT—4319 WILCOX, 5 RM., NEWLY decorated; mod. furn. ht. 0447.

TO RENT—COZY 3 ROOM, BSMT. FLAT, st. ht., elect. lt.; $40. 4300 Gladys-av.

TO RENT — 4 RMS. SUN PARLOR. 2D floor; steam ht. 5538 N. Roman-av.

TO RENT—4701 PARK-AV., 5 RM. APTS., strictly mod.; extra in-a-dor beds.

TO RENT—3 R. 152 N. ASHLAND-BLVD apt. in Maywood. Handy to transportation. Stove heat. Rent $35.00. Phone P. 2824.

TO RENT—RM. ENGLISH BASEMENT apt.; new bldg.; only $75. 526 Sheridan-rd. Evanston.

TO RENT — NICE 6 ROOM FLAT, H. W. ht.; cor. lot. rea. pr. 1934 S. 50th-ct. Cicero.

TO RENT—5 RMS.; MODN.; 909 MICHIGAN-av. Evanston; $90. Frank. 1048.

TO RENT—5 LG., LT. RMS.; 2 P. PRIV. ent.; h. w. ht.; new bldg. 201 E. Lowe-av.

TO RENT—5 MOD. RM. APT. 4707 W. 12th-pl. Cicero.

TO RENT—3 RM. APT. MOD. LOW RENT. sun p. 805 Randolph-st. cor. Oak Pk.-av.

TO RENT—FLATS—SUBURBAN.

EVANSTON APTS.

BALTIMORE APTS., 2129-35 Ridge-av. Unusually attractive 4 and 5 rm. apts. with in-a-dor beds; sun free; large rooms; plenty of pantry space; convenient stores and trans.; reas. rental; liberal concessions. Agent on premises every afternoon and Sunday.

THE FRANKLIN APTS., Jackson-av. and Central-st., 3 blocks west of Central-st. elevated station; 3 room kitchenette apts. with special built-in features, $70 and $75; 4 room apts. $85 and up. Agent on premises Saturday and Sunday.

BEVERLY CASTLE, 129 Kedzie-st. High

REAL ESTATE FOR SALE.
CENTRAL.

150 E. ONTARIO.
ADJOINS N. MICHIGAN-AV.
3 STY. AND B. ROOMS, 16Xl00.
ONLY SMALL PIECE CLOSE TO AVENUE.
ATTRACTIVE PRICE.
FINE FOR EXCLUSIVE BUSINESS.
BOWES REALTY CO., DEARBORN 8730.

FOR SALE—A VERY FINE PIECE OF VACANT property very near the center of Chicago; a wonderful investment for $40,000 to $50,000; full particulars address A 1 966, Tribune.

APARTMENTS—SOUTH SIDE.

APT. HOME DE LUXE
3 NEW BRICK 2 APTS.

Smart homes are truly appreciated by the most discriminating class and we are indeed proud to say we have them; we build all our buildings to live in and not exclusively as a speculative proposition; we therefore use only the best of materials in their construction and must be seen to be appreciated; some of the outstanding features include steam ht., birch trim throughout; bufets, fireplaces, bookcases, tile baths and vestibules, glazed porches, iceboxes and gas stoves; small payment down, balance like rent; permanent cash on premises at 2252 Marshfield, or 8208-10 Paulina-st. every afternoon, including Sunday, or call Triangle 0324.

NEW 2 FLAT BLDG.
CASH REQUIRED $3,000.

High grade 5-5 rm., octagon front, finest construction; stm. ht.; 33 ft. lot; exc. l. C. room to loop; nr. stores and schools. Priced for quick sale. See this today. Ask for Mr. HURRICH.

SWANSON & HOUSE,
7040 Stony Island. Dorchester 4141.

BUY A 2 FLAT.,

New 5 and 5 rm. 2 apt. in new Beverly district; large lot, steel const., sun parlor, sleeping porch, Arco boiler, steam heat, 2 car garage; moderate price; easy terms; near R. R. station; will trade for clear. Owner there Sunday 2 to 5, or phone Beverly 4658.

9131 LOOMIS. 9035 BISHOP.

SO. SHORE BARGAIN.

Beautiful English beast. sun parl. 6 flat. Motor, 3 4's and 3 5's, 2 blks. C. express, a real bargain at $48,500; cash necessary, $15,000. Ask for MR. LYNCH.

SWANSON & HOUSE,
7040 Stony Island-av. Dorchester 4141.

CHATHAM FIELDS.

3 APARTMENTS.

Beaut. new 6-6-6 rm. bldg.; ideal layout; 2d and 3d apts. rented; lge. rms.; 38 ft. lot; see this bldg. today. Ask for owner will be occupied in new home at this site in a few days; a place in this unique

...OFFICES AND SHOPS.
...Central.

...or Tenants in
...une Tower
... Limited
...floors [18 to 23] are
...d to tenants and many
...already been made. Since
...ower will be occupied in
... now is the time to se-
...e a place in this unique

...ns is Tribune Tower men
...and culture throughout the
...world will need only to
...it to call up a vision
...purity, and strength.

...taining full information, floor
...ow CENTRAL 9100 or address
...S ONDERDONK,
...er Tribune Tower.
...hien Trust Building.
...born-st., Chicago.

...FORD BLDG.
...RN AND MADISON,
...Y CENTER OF THE LOOP.
...e offices with excellent serv-
...and a single office now avail-
...able; exceptional
...E OF BUILDING,
...Central 0686.

...S BUILDING
...ELLS AND WASHINGTON.
...available light, desirable space
...ded building. For office, stock,
...e., and printers. Immediate

...& COMPANY,
...ange. Wabash 1058.
...FLR. OFFICE 1,600 SQ. FT.
...mmed. 654 W. Lake-st. Mon.

Outlying.
FICE SPACE.
SHORE DISTRICT.
...NATL. BANK BLDG.
...JEFFERY-AV. ONLY 3 OF-
...READY DEC. 1
...ore Investment Co.,
...H-ST. SOUTH SHORE 8173.

...CTORS, DENTISTS, ARCHI-
...Office space for this year;
...y, modern bldg. directly across
...tal; single and double suites;
...Madison-st., marble stairway,
...reliable. Ph. W. Mavis,
...; agent on premises. Ph. Vil-

...OR, MILWAUKEE-AV. AND
...; physician with established
...obile zone room or will share
...urnished reception room; suit-
...dician or dentist.
...ROKOWSKI & CO., INC.,
...ble-bivd. [Adjoining L Sta.]

...FICES AND SHOPS; POSSES-
...; steam, hot water, gas, con-
...nitor and elevator service all
...NATIONAL BOND & MTG. CO.,
...3311 Lincoln, cor. School-st.,
...Bldg.

...FICES PROMINENT TRANS-
...Aetna State Bank Bldg.,
...erton-av., 2 blks. from
...; reasonable rent. Apply Mr.
...ensed 4210.

...TWO SPLD. COR. OFFICES
...rooms and bath. $75. 1204
...Lincoln. DIRECT. 9704 Lin-

...HIGH CLASS OFFICE, NEW,
...50 ft.; im. poss. 5252 Broad-
...1048.

...NEST NORTH SIDE OFFICES
...1122 Granville.

...-FLOORS AND LOFTS.
...ERY DESIRABLE FLOORS IN
...ilding; will divide; best trans-
...ascnable rents.
...AMILTON BLDG.
...Clark and Van Buren-sts.
...& WHITMAN, Agents.
...Dearb. 4321. Prudence-st.
...LL OR PART OF 5 FLRS. IN 8
...15,000 ft. each; 150 ft. M.;
...tform; early poss.; low rent.

...LAND & CO., HARR. 8774.
...ATTRACTIVE DAYLIGHT
...0 sq. ft., corner sprkld. bldg.
...p. p.; d. frt.; elevs.; poss. soon.
...FRIEND & CO.,
...Randolph 4916.
...OOR 16,000 FT. W. 1ST SIDE,
...orkwaring, candy mfg.; best
...light 4 sides; 30c ft.
...20 St. State-st. Dept. 4439.
...OOP FLOOR, 5,000 SQ. FT.,
...o. Franklin 4891.
...8 CLARK AND DAVIS, 25
...low rent No. 70 Jackson 3616.

...-MFG. PROPERTY.
...120 W. GRAND-AV.
...ft., new 1 story daylight manu-
...immed. occupancy. AMERI-
...FLOOR CO. Phone Van Buren
...e broker.
...LIGHT MANUFACTURING OF
...space with nicely arranged units
...ft. 25x125; Call Superintendent
...5,000 FT. AND UP. SPRLD.
...t. 25c; or will build to
...MFG. DIST. Rand 2235.
...N E. SWITCH. 15,000 SQ.
...25c ft. Franklin 4800.

...RENT—BUILDINGS.
...STY. MILL, PSPRINK BLDG.;
...lect.; fix. elev.; stm. ht.; C. &
...immed. poss.; $300 mo.
...BOSS CO., 111 W. Washington.
...ODERN BLDG. 75X75. TWO
...bent., cor. Wentworth-av. and
...DALE PK. VICINITY 881
...ENTIRE BLDG. 14 RMS., 2
...N; cor. Halsted, Barry and
...Frank. 1045.
...000 FT. BLDG., NR. LOOP,
...Franklin 2880.

...AND OFFICE FIXTURES.
...ICE FURNITURE
...al Republican headquarters on
...Barcalo & Manzer desks,
...riter desks, mahogany or oak.
...LE AND MERCHANDISE CO.,
...Central 5439.
...S. BENDER, INC.,
...915 W. MADISON-ST.
...t of new and used store and
...e of every description. Terms
...ce; fixtures to purchase.
...OR FLOOR CASES. CIGAR
...ady cases; all sizes in oak and

...N STORE FIXTURE CO.
...12-16 S. Wabash-av.

...am Parlor Fixtures.
...ncluding 10 ft. fountain,
...etc. 3106 Indiana. Bargain.

...IONS and RAILINGS
...ready for delivery. HUETHER
...4511 W. Grand-av. Bel. 8247.
...TFIT—CHAIR, MIRROR, ETC.
...at 1435 S. Harvey. Berwyn
...between 3 and 7 Sat. 1 and

...IXTURES. JEWELRY CASES,
...restaurant fixtures, shelvings,
...cheap. Chas. Bender Co., 608

...FLAT TOP DESKS, TABLES,
...Filing Devices, good grade and
...bargain prices. Central Office
...ompany, 527 S. Wabash-av.

...CABINETS—
...sawed Oak. Very Cheap.
...STORE FIXTURE COMPANY,
...1125 S. Halsted-st.
...AR OLD CIGAR AND CONFE-
...re fixtures; cost $3,500; will sell
...See store. 4329 Cottage

...DESKS AND TABLES AND 200
...airs. Used by the various politi-
...committees now in session.
...DESK CO., 172 W. LAKE-ST.
...SEN STORE FIXTURES—
...refrigerator and seats; bargains.
...AC. BODEKER, 3 Dearborn-st.
...dison-st. Monroe 2496.
...KEE'S OUTFIT—TABLES, CHI-
...case; sacrifice for cash; cost
...e. main; married. If you want to make
...money call Fairfax 7101.

3 FLAT, $17,500.

1 6, 2 7s, strictly modern; 2 car garage; located nr. 51st and Drexel; property clear; will make terms. Oakland 6105.

FOR SALE—DORCHESTER-AV. 2 STORY frame, basemt., 5-6 rm. flats, stove ht.; rent $1,040; cost $11,000; will sell at once; $6,500. Call Cor. 1640.

FOR SALE—3 FLT. BRK., STONE FOUNDATION, 38th and Wentworth, 6 rms. and bath in each; rental $1,020; price $12,000; $3,500 cash, balance easy terms. Harrison 1623.

FOR SALE—MOD. 18 APT. BLDG.
Choice location, Hyde Park; rent $14,640; let many at $50.00; only $80,000; take $15,000 cash. Address B G 198, Tribune.

FOR SALE—BY OWNER, 2 FLAT BRICK, modern, 6-7 rooms, furnace heat; nr. 70th and Halsted; see this at once. Call owner $6200.

FOR SALE—3 APTS., 2 GAR.; INC. OVER $2,000; $17,500; $3,000, 10 yrs. @ 6%. $2,500 cash will purchase. NEW METROPOLITAN REALTY, 77 W. Washington-st.

FOR SALE—2 FLAT BRICK; 5-5 RMS.; steam heat, glazed porches, good surr. and C. vans.; $14,900. Hyde Park 3454. 7250 Ind.-av.

FOR SALE—6 FLT. NR. 51ST L; VERY cor. price $33,000. Cash $10,000. J. J. DEVINE & CO. 834 E. 47th-st.

FOR SALE—MOD. 2 APT. BRICK, 5-6 RMS.; 2 car garage. Owner, 2 car garage. 7156 Lafayette, Vincennes 5430.

FOR SALE—NEW 3 APT. CHESTER HIGHlands; $17,500; $6,000 cash. Rib roof panels. 2 S. Halsted. Vinc. 3080.

FOR SALE—KENWOOD 21 APT.; BARGAIN; price $70,000; cash $15,000; income $18,000; clear, 7737 S. Halsted. Vinc. 8080.

FOR SALE—KENWOOD 8 APT. 4½ TIMES rental of $6,720, with 50 ft. vacant; $10,000 cash. 7737 S. Halsted. Vinc. 8080.

FOR SALE—6 FL. NEW BUILT, $7,300 cash. 2 6s, 4 5s. Owner there Sun. 4525.

FOR SALE—4 FLAT, FR. $15,000; CASH $1,500. Rent $2,000. 611 Woodland-av.

REAL ESTATE FOR SALE.
APARTMENTS—SOUTH SIDE.

REAL BARGAINS.

6 apts., 6 rooms each, all of half Calumet near 54th and park; rented for year at $5,760 ($10 per room); rent for $6,760 is less than 5% times the yearly low price; first mtg. straight at 6% and second only $100 per month and 8% interest; cash and good mortgage paper for $13,500 equity or might take back a small third; act quick, these kind don't last, and owner needs cash.

6 apt., Mich.-blvd., near 35th; 3-3 and 4-4 rooms; baths, sun porches, high class; lot 50x160; rent $7,020; well financed; can sell 5½ times rent; cash and mortgage paper for $15,000 equity.

12 apt., 24 rooms, Woodlawn hotel district, fine for hotel purposes for sale or long term lease; can sell at $15,000 cash and mortgage paper for equity of $20,000; well financed.

16 flats, all 7 rooms, near 31st and Ellis; rent about $17,000; good future; in this district priced 4½ times rent; cash and mortgage paper or some trade for $15,000 equity; well financed; make us proposition.

We all co-operate with bona fide brokers. H. C. REAL ESTATE, 320 E. 51st-st. [opp. L. Sta.]. Kenwood 2113-4.

HYDE PARK 18 APT.

Mod. small apts., pr. I. C. and bus, rented $14,000; price $87,500. With lake $20,000 or $23,000 cash and equity in good 6 flat. Fairfax 0036.

APARTMENTS—S. W. SIDE.

FOR SALE — NEW 4 FLAT, ALL 5 RMS., rental $3,600; Kewanee boiler, $6200 S. Francisco or E. B. FLYNN, 2508 W. 63d.

APARTMENTS—NORTH SIDE.

FOR SALE—OR EXCHG.—50 APT. BLDG. Just completed. Has 33 5 rms. and 13 4 rm. apts.; well constructed and all latest features; must be seen to be appreciated; annual rental $75,590; 1st. mtge. $270,000; price $500,000; on Sheridan-rd., 1 blk. from lake. Will trade on equity for smaller improved or vacant and cash. Good listings, paper. What have you?
Owner, J. W. DUNKLAU,
1409 Elmdale-av. Ardmore 4815.

NEW TWO FLAT BARGAIN.

5812 MAPLEWOOD-AV.
5 rooms, sleeping pch., h. w. ht., fireplace, gas stove, iceboxes; just compl., ready for occupancy; live in one, rent the other; $17,000; $2,500 cash, bal. easy terms. Harrison 1623.

NORTH SHORE TRUST & SAVINGS BANK
Sheridan-rd. and Argyle. Edgewater 8841

FOR SALE—5 FLAT BRICK, IN FINE CONdition; glazed porches, 2 car garage; near Winnemac Park; barg. at $13,500; need $4,000 cash; also 7 new 2 flat bricks, on large lot in Edgewood; for sale on easy payments; only $16,500; $2,000 down, bal. $75 monthly. JOHNSON, Lake View 3309.

FORCED TO SELL.

Must sell my 6 and 6 rm. and 3 car gar.; stm. ht.; excep. lge. rms.; built 6 mos. ago; located at 2512 Eastwood-av., blk. Rockwell sts.; will sac. for $22,000; $2,000 under value; $10,500 cash, balance terms.

2 Apt. Unusual Bargain.

Price, $32,500; 2 6 rms., sun parlor, glazed sl. porch, garage; near Sheridan-rd and the lake. Phone G. B. Westlake,
BAIRD & WARNER, INC.,
Rogers Park 1850.

YOUR OPPORTUNITY.

To buy a mod. 3 apt. bldg.; price right on Jonquil nr. lake; 7 rms. 2 baths, sun par., slp. pch., garages; all rented; mtgs. $26,000. E. A. GUARNO, 812 Wilson.

FOR SALE—BY OWNER AND BUILDER. high grade 13 apt. bldg.; completely built on 65 ft. corner lot; price reasonable; will take vacant in exchange for building. Also 9 apt. bldg. at very reasonable price; Call Edgewater 6412.

FOR SALE—EDGEWATER 3 FLAT. 6 RMS., sun parlors, sleep. porches, showers; bldr. 2 years old. 3 car heated garage; convenient to transp. and schools; less than 7 times moderate rent. MISS HAYES. 5600 Broadway. Ardmore 0101.

SACRIFICE FOR CASH.

12 flat brk. bldg., stove heat, nr. Lincoln Pk.; rental $5,000 yr.; incumbrance $25,000. If act quick $7,000 cash takes equity. Offer open till Nov. 19. Sheldrake 2967 Center.

HIGH CLASS 2 APT.

Octagon sun par., 5-5 rms., slpg. pchs., tiled bath, 2 car gar.; 37 ft. lot; 2 blks. trans.; a real buy for $17,500 terms. MINER & CO., 4007 Rober.-st. Grace 5505.

FOR SALE—ROGERS PARK 6 FLAT, 3-3 5s and 3-3 4s; all large; low rental; $15,600; all rented; fine investment with the income from $64,000.
Pusheck & Co., 1336 Morse-av. R. P. 0217.

FOR SALE—NEW HY CLASS 24 APT. IN good loc.; now comp. rented, $27,000 inc.; may take part in bungalows.
LEIGHT, HOLZER & CO., 111 W. Washington-st. Frank. 1170.

4-4 BRICK BLDG.

Stove heat; near Wells Park; good trans.; will consider small cash payment; leaving loan. Owner, Edgewater 2580.

FOR SALE—RAVENSWD., 12 FLAT; 8 7s, 3-6s, 6-5s; 6s and 7s have 2 baths; income $19,380; equity $40,000+ part trad; and cash for equity or mtg. paper.
E. E. STULTS REALTY CO.,
1600 Montrose-av. Ald. 2580.

FOR SALE—3 FLAT, SUN PARLOR, 6 RMS., 2 CAR GARAGE, 35 FT. LOT, ONLY $22,500.
5638 WAYNE-AV. ROBYN MAWN.
OWNER, 3D APT. SUNDAY 10 TO 4.
OR PHONE SUNNYSIDE 0644 WEEK DAYS.

FOR SALE—2 APTS., 5 AND 6 RMS., 2 Sheridan-rd., leased to one tenant, $6,000 net per year; big future when lease expires; $11,000 cash; owner will finance. Sandow 1107.
EHRENHALT, Bos. P. 7102. 6570 Sheridan.

2 FLAT APT. BLDG.

1409 Winnemac-av., 1 blk. w. of Bdwy., 1 blk. e. of Clark; gar.; fairly mod.; terms to suit. Apply Wabash 2065.

FOR SALE—NEW 38 APARTMENT BUILDing, near Argyle L. station; 100% rented; will sell at 6 times rentals; will consider smaller property and cash. JOHNSON, Lake View 3309.

HIGH GRADE 6 APT.

on Kenmore-av., N. of Foster; 5 and 6 rms., 2 baths, 2 car brk. gar.; price $69,000. Terms. Address B 58, Tribune.

R. W. POLLARD & CO.,
7624 Cottage Grove-av. Vine. 8500.

SPECIAL BARGAIN—FARGO-AV., NR. Ashland, 76 apts., sun parlors, 4 garages. Might trade for smaller imp. WM. F. MULHOLLAND CO., 731 Sheridan-rd. Buck. 3060.

FOR SALE—3 FLAT SUN PARLOR, 6 RMS., 2 car garage; 35 ft. lot; only $32,000. 5634 Wayne-av., near Bryn Mawr. Owner there next Sunday 10 to 4, or phone Sunnyside 0644 on weekdays.

FOR SALE—NEW SUN PAR., 6 APT. E. OF Clark in Edge.; firepl., bkcases., showers; pr. $46,500; cash, $15,000. Ravenswood 6118, BAKER & FLEMING, 5034 Broadway.

FOR SALE—MUST SELL. LEAVING CITY. 25 apt. bldg.; 5-4 rms., corner and court; all rented; $15,000-$20,000 cash. STOLMAN, 1030 Ogden. Seeley 9456.

FOR SALE—BEST 7 ROOM 2 FLAT BLDG. in Rogers Park; Loyola district; 3 baths; 2 garages; price, $29,000. DUNN, 1346 Jarvis-av. Rog. Pk. 0011.

FOR SALE—CLARK-ST. NEAR DIVISION; right next to a corner; 2 apt. bldgs.; rent $5,430 without heat; price $50,000; $15,000 cash $10,000. Superior 4373.

FOR SALE—NEW, MODERN 40 APT. BLDG. in Edgewater; rent $30,000; mtg. $90,000, 6½%; cash $50,000.
LIND & SON, 5448 N. CLARK-ST.

FOR SALE—4 FLAT, MOD., BRK., 1 YR. old, cor., 5 rms., sun par., stm. ht., bird, brk. gar.; barg. $33,500; worth $38,000.
BLOCHER & SCHMIDT, 2544 Lincoln-av.

FOR SALE—MUST SELL MUST NEW 2 flat in Ravenswood, 5-5 rms., sun par., h. w. ht.; $8,000 cash; rest easy. Owner, HOPPE & MUELLER, 3930 Lincoln-av.

FOR SALE—MY 6 APT. BR. FR., 4837 Winthrop, cost $56,500; will sacrifice for $45,500; cash $14,000+ 3 apts.

FOR SALE—IN ROG. PK., 6 APT., SUN par. bldg.; nr. Sheridan-rd and Loyola L sta.; newly finished. Call Raymn. 4626.

FOR SALE—NO. RDGE., 4 FLAT, SUN PAR. lor bldg.; at bargain prices. Roy E. Knauer & Co., 6168 Broadway.

FOR SALE—RDG., 6 APT., 5 RMS., S. F., 50 ft. lot; steam ht.; nr. L.; price right. BANNE & VANDERKOI, 5605 N. Clark-st.

FOR SALE—NEW 20 APT. BLDG. IN ROGers Park, cost of Howard "L" station sta. Ph. Rog. Pk. 3246 or 5265. Owner.

FOR SALE—6 APT., NEW BLDG.; 5 RMS.; English basement; sun parlor; 4 car brick gar.; $30,500; imm. ter trade. 5800 N. Clark.

FOR SALE—9 FLAT, HOWARD-AV. DIST. Will trade for 2 or 3 flat or residence; good terms. Rogers Park 3011.

FOR SALE—11 FLAT, FT. HEAT, CORNER, $35,500 cash on investment. Owner, 2054 Howe-st. 3d flat.

FOR SALE—1642 OLIVE, N. EDGE, 2 FLAT brick; 7 rms., h. w. ht.; price $16,500; terms. Open today 1-4. Rogers Park 4140.

FOR SALE—3322 WINNEMAC, MODERN 2 flat brick; h. w. ht.; 5 rms. in 1, 4 in other; 2 car gar.; will consider 1st flat. Roc. Pk. 4140.

FOR SALE—MOD. 2 FLAT WITH 2 APTS. rooms and 2 car gar., in Diversey "L" district; $9,000. DIRKS, 3706 Lincoln-av.

FOR SALE—4 FLAT. SUN P. E. OF SHERidan; $12,000 cash will handle; will consider trade. Gets 77 W. Washington. Cen. 7815.

FOR SALE—LAKE VIEW 3 APT. BRK., 6-6-6 rms., 2 car gar.; 1 trans.; price $20,000; cash $7,000. Ind. 4551 N. Robey. Sun. 4121.

FOR SALE — IN EDGEWATER, 2 FLAT, sun par. and slp. pch.; 2 7½ rms. old; $10,000 cash. Bitterweet 2450.

FOR SALE—2723 MILDRED-AV. NEAR Diversey, 2 modern 5 r. a., $7,950. Easier, 3460 Herndon-st. Kedzie 0050.

FOR SALE—NEW BRICK 2 FLAT, 6 RMS., h. w. ht. 6630 Artesian. Ravens. 0915.

FOR SALE—BRICK 2 FLAT, 5-5 RMS., 2 lots. 5518 Glenwood, in rd. N. Side loc.

FOR SALE — 6 APT. NR. I. STA. AND lake. $60,000; 4s cash. 1122 Granville.

FOR SALE—2 APT. BRICK, LAKE L.; $3,500 cash; must sell quick. Dir. 3217.

APARTMENTS—N. W. SIDE.

FOR SALE—NEW HIGH GRADE 2 FLAT, brk., 5-5 rms., h. w. ht., spec. pchs.; every mod. conv.; 2 blks. "L." 4328 N. Francisco.

FOR SALE—BEAUT. NEW, MOD. 2 FLAT, 6-6 rms., h. w. ht., slpg. pch., 2 car gar.; $17,500; $6,000 cash. Bus. 123; res. Phone owner, Palisade 1535.

FOR SALE—NEW 2 FLAT; MODERN; cost $30,000; cash $15,000; income $18,000. GUST PATSIOS, Excl. Agt., 133 W. Washington. Main 7583.

FOR SALE—BUS. LOTS CHEAP ON 63D, east of Kedzie. Tel. Republic 4170.

BUSINESS PROPERTY—NORTH.

DIVERSEY AUTO ROW.

N. e. cor. Sheffield-av. adjoining elevated sta., 2 story concrete business bldg. and equipped; only $15,240; short lease and wonderful future; good for investment or for auto agency.
FLOYD D. GILBERT, Owner,
1632 Melrose-st. Wellington 0985.

FOR SALE—SEVENTY-TWO FEET FRONTage on Clark-st. near Parkway and Webster; Hotel; three large brick buildings in good condition; part steam, part stove heat; monthly rental rented at $7,440 per month; truly good investment and speculation combined; Price $35,000. BROOMEL LBROS. 111 W. Washington-st. Main 1402.

FOR SALE—WESTERN-AV. CORNER, 1½ blks. from new L sta.; $100 per ft. less than adjacent corners; quick and sure profits when "L" service starts Feb. 1st.
KELLY & O'BRIEN,
5600 Broadway. Ardmore 0101.

STOVE HEAT BARGAIN.

4411-13 N. Clark-st. 2 stores, 2 flats, 4 garages; lot 50x125; income $3,600; 1st mtg. $15,000, straight. Call A. J. HORN & CO., 565 Diversey-pkwy. Div. 6780.

FOR SALE—4 APTS., 4 STORES; GOLD Coast; inc. $30,000; cor.; 3 blks. Howard "L"; or smaller bldg. or good vac. Will take mtge. paper. A. J. HORN, 4024 Sheridan.

FOR SALE—NEW 72 APT. BLDG. AND 8 stores in Rogers Pk., e. of Howard "L"; rents sta.; 4 apts. and rm. Sale; will forclose; $450,000; $100,000 cash. Ph. Rogers Pk. 3246 or 5265. Owner.

FOR SALE—WILL SACRIFICE FOR IMMEdiate sale; 2 story brick, 4 apts., unexpired term 91 years; buildings practically new; northwest corner 35th and Cottage Grove; property with improvements. All flats rented. No inflation; good neighborhood and transportation. Annual rental $11,940. Price $75,000. Terms. Address B 1 Tribune.

FOR SALE—4 FLAT. SUN P. E. OF SHERidan; $12,000 cash will handle; will consider trade. Gets 77 W. Washington. Cen. 7815.

FOR SALE—LAKE VIEW 3 APT. BRK., 6-6-6 rms., 2 car gar.; 1 trans.; price $20,000; cash $7,000. Ind. 4551 N. Robey. Sun. 4121.

FOR SALE — IN EDGEWATER, 2 FLAT, sun par. and slp. pch.; 2 7½ rms. old; $10,000 cash. Bitterweet 2450.

FOR SALE—2723 MILDRED-AV. NEAR Diversey, 2 modern 5 r. a., $7,950. Easier, 3460 Herndon-st. Kedzie 0050.

FOR SALE—NEW BRICK 2 FLAT, 6 RMS., h. w. ht. 6630 Artesian. Ravens. 0915.

FOR SALE—BRICK 2 FLAT, 5-5 RMS., 2 lots. 5518 Glenwood, in rd. N. Side loc.

FOR SALE — 6 APT. NR. I. STA. AND lake. $60,000; 4s cash. 1122 Granville.

FOR SALE—2 APT. BRICK, LAKE L.; $3,500 cash; must sell quick. Dir. 3217.

APARTMENTS—N. W. SIDE.

BEST BUYS IN CITY
ONLY $1,250 CASH.

2 brand new 2 flats, 5 and 4 rooms; furnace heat; best construction throughout; only $9,000; these will not last; bring deposit; take Milwaukee-av. car to Foster-av., walk 2 blks. east to 4900 Latrobe-av. or drive Diversey-av. to Latrobe-av.
HIELD CONSTR. CO., CENTRAL 3264.

10 NEW 2 FLATS,
ONLY $1,000 CASH.

CAR LINE 1 BLOCK.

5 and 4 rms., 2d fl. partitioned and ready for plastering; a home and an income for the price of a home alone; price only $8,750. These are real bargains. Take Milwaukee-av. car to Byron Mawr-av., walk 1 block west.
HIELD CONSTR. CO., CENTRAL 3264.

2 FLAT BARGAIN.

New bldg., 5-5 rms., 2 h. w. heating plants, oak and walnut trim; lot 30x125; has buffet. Homeseekers, 2 baths, built-in tubs, screened-in sleep. pchs.; street paved and paid. Price only $15,000. Easy terms.
JOHN CLARK, Owner.
4259 W. North-av. Albany 2044.

2 NEW 2 FLATS,

4 rms. up, 5 rms. down, all modern, all paved; $3,500 cash, balance monthly, 6%. 5446 Haverford, 2 blks. Milwaukee-av. car line. 4 blks. N. W. sta., Norwood Pk. Owner on premises all day Sunday.

FOR SALE—12 FLAT, CORNER, NEW, 9 4'S, 3 5's, and 5 rms. in basement. Complete in all details. Metal ceilings throughout. All flats rented. No inflation; good neighborhood and transportation. Annual rental $11,940. Price $75,000. Terms. Address B 1 Tribune.

$9,600.00.

For newly completed two flat, 5 and 4 rooms, tile baths, built in tubs, pedestal lavatory, apron sinks, laundry, fireproof coal floors, reasonable terms. 5234 N. Laramie-av., Milwaukee-av. car to Foster-av. east to Laramie-av.

FOR SALE—NEW 2 FLAT BRICK, 6-6 LGE. sunny rooms, sun parlor, h. w. ht., hardwood trim throughout; complete in every detail; $6 ft. lot; Wil.-av. and C. & N. W. trans.; priced very low at $17,500; terms. Fred A. Boswell, Owner and Builder, 4469 Milwaukee-av. Rild. 0048.

NEW 2 FLAT BRICK.

Lge. 6-6 rms., oak trim, slp. pch., bunce room in base.; high class finish throughout. Terms to suit; 2d flat leased $100 per mo. 2 years. Owner, 3058 N. Keating. Pals. 0877.

FOR SALE—NEW HIGH GRADE 2 FLAT brick, 5-5 rms., oak trim, 2 h. w. heating plants; built in every modern convenience; excellent neighborhood; price $16,750; terms. 4847 Nelson-st. Humb. 7205.

FOR SALE—BRICK 2 FLAT IN ALBANY Pk., 5 and 6 rooms, sun parlors, in-a-Dor beds, porches, 2 car garage; $18,000; no agents; must have $9,000. Address B D 117, Tribune.

FOR SALE—A REAL BARGAIN—2 FLAT brick, 5-5 rms.; furn.; nr. 2 car lines; st. paved, pd.; owner going west; only $11,500; about $3,500 cash, bal. easy. Irving 4059.

FOR SALE—LEAVING CITY, MUST SAC. 4 fl. brk., hot w. and stove, oak trim; lot 37½x125; imm. poss. Kildare 9716.

FOR SALE—PORTAGE PARK, A BEAUTIful 6 rm. bungalow; all flat vacant; $4,000 cash. Call Juniper 9010.

FOR SALE—DANDY NEW BRICK 2 APT., N. W. sun par., firepl., 5-5 rms.; reas. terms. Phone Juniper 6360 or 3944 Irving Pk.-blvd.

APARTMENTS—WEST SIDE.

TO DIVIDE ESTATE.

1123-25 S. WESTERN-AV.
Apt. Bldg., 4 Flats, 2 Stores,

and 15 car heated garage; two 7 and two 6 rm. flats, at $40 each; 1 store at $40 and 1 at $50; garages at $12 per stall. For immed. acceptance, price $31,000. Call Mr. Sheldrake 2967 Center, or Central Park-av., Excl. Agt. Tel. West 6092. Albany 2795.

FOR SALE—2 STORY FRAME 5 AND 4 rm. flats, 2 car garage; close to Lake; lot 50x125; cheap; also 2 7 rm. houses with basement; long lots with barn; $3,000; terms. Call Ray. 3511.

FOR SALE—VERY FINE 42 APT. CORNER and court; lot 157x200; rent $45,000; price $260,000; cash req. $40,000. Address B 5 Tribune.

FOR SALE—ON RESTRICTED WEST SIDE residence strct, apartment building district, very good transportation facilities. Owner, address owner, A X 312, Tribune.

BUSINESS PROPERTY—SOUTH.

APARTMENTS AND STORES

26 mod. apts. of 7 rms. ea. with in-a-door bed, finished in good taste; section on So. Side; well financed; $25,000 cash will handle.
HOBBS & GRUBB, INC.,
446 E. 47th-st. Atl. 4610-11-12.

FOR SALE—LEASEHOLD ON PROMINENT transfer corner, with improvements, unexpired term of 91 years; buildings practically new; northwest corner 35th and Cottage Grove; property with improvements. All flats rented. No inflation; good neighborhood and transportation. Annual rental $11,940. Price $75,000. Terms. Address B 1 Tribune.

FOR SALE—BY OWNER 5 ROOM NEW brick bungalow, built-in bathtub, Patterson lavatory, apron sinks, laundry, glazed and plastered slp. pch., icebox and gas stove; $3,000 down, bal. like rent. 402 E. 88th-st. Tribune 2-car garage; prospects between 2 and 4 Sun. Hyde Park 7636.

FOR SALE—BY OWNER, HIGH CLASS RESIdence, including garage, located at 8149 S. Lowndale-av. Price $18,000. Okalee 1 blk. Something out of the ordinary; complete and up to date in every detail; price $20,000; will exchange for vacant lot. Sacrifice, $1149 S. Loomis.—Vincennes 2050.

$700 DOWN—BUNGALOW.

Just finished; immed. poss.; all oak trim, fireplace, bookcases, buffets, cement basement, tile bath, hot water heat, gas range, ready to open Sunday for inspection. 8016 Winchester-av. Phone Stewart 0858.

FOR SALE—6 RM. BUNGALOW AND GAR. rage on lot 33x175, on cor.; h. w. ht.; built-in tub; screened-in porch; fireplace, oak trim; owner has been transferred; price only $6,750; easy terms. Phone owner, 8458 Justine-st. Triangle 3807.

NEW BRICK BUNGALOW.

6 rooms, inc. breakfast rm., also slp. pch. and 2 car garage; stm. ht.; 7915 Calumet-av. Owner there Sunday. Phone Kenwood 6356.

FOR SALE—5 RM. SUN PARLOR BUNGAlow on lot 32x173. Screened porch and fireplace; hardwood floors; located at 8435 Justine. Price and terms right. 8435 Justine. Triangle 3807.

FOR SALE—TO COLORED, MODERN 2 RM. bungalow, 4 rooms, screenwire, 2 garages, 4924-31 a garage is rear; $2,000 cash required. LINCOLN STATE BANK. Mr. Victor 4200.

FOR SALE—6 RM. FRAME BUNGALOW; furn.; cement base.; gar.; $6,200; $1,000 cash. OSGEBAW BROS., 8319 Stony Island. Saginaw 1204.

FOR SALE—$1,000 CASH BUYS 6 RM. COTtage. L. P. cone. found.; 2 car gar.; cost $7,000; 1 blk. 634-Ashland; pr. $4,900. Bal. easy.

FOR SALE—OR RENT—1 YR. OLD, BEAUtiful 6 room bungalow; lot 50x125. 8348 S. Marshfield.

FOR SALE—NEW 5 RM. BUNGALOW AND garage; $411 Loomis-av. by owner. Stewart 8715.

FOR SALE—COLORED; FINE 8 ROOM brick house; modern; electric lights; $5,500. Address A D 580, Tribune.

FOR SALE—BEAUT. 7 RM. STUCCO RES. ON lake, opp. S. S. Country Club. 2569 E. 72d-st. Phone South Shore 1766.

FOR SALE — 5 RM. BRICK BUNGALOW, $7,250; a bargain. Ph. Albany 5448.

HOUSES—SOUTHWEST SIDE.

FOR SALE — 7 ROOM HOUSE, FURNACE heat; 2 car garage; price $5,400; terms. 2316 S. Kostner-av. Lawndale 0040.

HOUSES—NORTH SIDE.

OWNER LEAVING CITY.

High class res. KENMORE-AV. near LAKE and LOYOLA U'ERSITY; 8 room brick, 2 baths; solid mahogany and W. sawed oak trim; only $37,500. WANT QUICK SALE. Owner,
1000 Kenmore-av. Sheldrake 3047.

NEW BRICK BUNGALOWS.

6 large light rooms on 33 foot lots; hot water heat, built-in tubs with showers; mahogany and ivory or oak and ivory finish; easy terms.

Berenice and Western-avs.

FOR SALE—A BARGAIN; 10 ROOMS 3 story brick home front building in Lincoln Park district; furnace heat, hardwood floors, two bath rooms, electric Kelvin, frame garage, all improvements; price $20,000; terms to suit purchaser. Address A A 359, Tribune.

BUNGALOW—8 ROOMS.

Hot water heat; birch trimmed; metal weather strips; latest plumbing; 4929 Fairfield-av. Owner there Sunday.

FOR SALE—NEAR 7 ROOM RES., LAKE wood, near Foster-av.; 2 car garage; $10,000; cash $5,000. 1 blk. 4700-Sheridan-rd. 6857.

MUST BE SOLD.

8 rooms, red brick house; owner leaving city. Phone Roc. Pk. 7360 for appointment.

FOR SALE—WEST ROGERS PARK, NEW 6 rm. brk. bungalow; 62 ft. lot, cost under $9,000; $3,000 cash. S. O. Olin. Rand. 2300.

FOR SALE—10 RM. HOUSE, STEAM HEAT. 3 car garage; 1 blk. from Fullerton L. station; 2 blks. from Lincoln. Price $15,000. Terms. Address A Z 309, Tribune.

FOR SALE—NEAT 10 RM. BRK. RAVENSwood; rd. for rooming hse.; let lot; 2 car gar. Pr. Ravenswood 5078. Owner.

FOR SALE—ROGERS PARK HOME, 7 RMS., 2 car gar., west runway, hot water heat. Pr. Rogers Park 2103.

FOR SALE — 6 RM. BUNGALOW, 3 BATHS, 2 car gar.; terms; par like rm. Wilson Park 7317. Owner, 4837 Sawyer-av. Howard 0.

FOR SALE—6 RM. BRICK BUNGALOW, NE. Newest L. to-be; $3,000 down. R. P. 2435.

REAL ESTATE FOR SALE.
BUSINESS PROPERTY—N. W.

PUBLIC AUCTION.

By order of the heirs of the estate of Joseph Cohen, deceased.

THREE ONE STORY STORES.
4042 W. Chicago-av.
Arcola b

REAL ESTATE—SUBURBAN—WEST.

W. H. WRIGHT & CO.

BEAUTIFUL MAYWOOD.
GET YOUR START now in beautiful Ray-mere—ONLY $1,000 cash buys NEW 5 rm. BUNGALOW, recessed entrance. Living rm. has SUN PARLOR, mahogany trim, the Artis-tic ivory paneled dining rm., 2 FINE CHAM-BERS with ultra modern tile bath between. Also SLEEPING PORCH; stairway to large attic; fine space for extra rms. CHOICE LOCATION, price only $7,500.
OWN YOUR OWN HOME IN ELGIN
"OWN YOUR OWN," in a BEAUTIFUL SUBURB Glen Ellyn. This 6 rm. STUCCO HOME is located on a quiet street in the shade of a hill surrounded by trees. Open porch across front. 3 FINE CHAMBERS (one on main floor). Fresh exteriors. New decora-tions. Price only $7,500; easy terms.
MAYWOOD OFFICE, 1321 S. FIFTH-AV.
Phone Maywood 900.
GLEN ELLYN OFFICE, 427 MAIN-ST.
Phone Glen Ellyn 601.
W. H. WRIGHT & CO.

Buy Direct From Owner,

And save commissions; very reasonable priced, and reasonable terms. Beautiful colonial home, choice locality; cor. lot 50x125 ft.; 8 large rms., 2 bt.; open fire-place; recessed bath tub; pedestal lav.; choicest materials and workmanship; 2 car garage with sewer, water and elec. lights. It is to your advantage to investigate this unusual opportunity. Owner on premises at 47 N. Park-rd., cor. 41st-st., La Grange, Ill. Sunday, Nov. 16. Phone L. F. PURLANT; owner, at Austin 8748.

FOR SALE—NEW DUTCH COLONIAL RESI-dence, full two stories, 8 rooms and bath; lot 60x175 ft.; terrace in front; full basement, hot water laundry tubs, birch an oeak finish, full nickel plumbing, tile bath, paneled dining room walls, built-in bookcase, real fireplace for wood logs; excellent transportation, 22 minutes out; price, $12,850; only $2,000 cash required, balance $100 monthly, including interest. A beautiful home at very reasonable price. Phone call, or write THE WALTER G. McINTOSH CO., 103 W. Washington-st. Dear-born 4147.

ARE YOU TIRED

of looking for a suitable place to build where you and your family will be surrounded by fine homes and neighbors, where you will be protected against undesirable element, where you are handy to very convenient and exceptional transportation. I am sure I have what you want. Large homesites at a price far below value on terms to suit parties. Answer at once. Address A Z 209, Tribune.

FOR SALE—WILL SELL MY NEW DUTCH colonial residence, also two lots this week on terms of $2,000 cash and $100 monthly in-cluding interest. This is a beautiful home, with stuccoed lawn, hot water heat, laundry tubs, birch, and oak finish, full nickel plumb-ing tile bath paneled dining room walls built-in book cases, real wood or coal burning fireplace; exceptional transportation only 22 minutes out. Might take good vacant lot as part purchase price but must have $2,000 cash. Address B T 134, Tribune.

LA GRANGE BARGAINS.

New bungalow; $8,500; only $1,000 down and $60 per mo., inc. all interest.
Good 7 room house; fine location; terms; price $11,500.
South side 7 room house; 4 bdrms.; $1,500 cash; price $11,500.
HENRY A. MILLER, Realtor,
Br. Off., opp. Stone-av. sta. Ph. L. G. 2206.

$1,000 Down, Bal. Like Rent.

VERY LOW PRICED, $7,750.
Lge. modern 5 rm. bung., oak trim porches, near school and transportation; corner; lot 42x125 at Granley and Walnut-sts., Elmhurst. Open for inspection. Ready for occupancy.
ALFRED ALANO, Owner,
1103 Broadway, Melrose Park. Ph. 2115.

NEW HOME—WOODED LOT

Near GOLF CLUB, in Wheaton. This ar-tistic home has liv. rm., with fireplace, din. rm., kitchen, tile bath, 2 large bedrms., 1 rm. 12x18 ft., with 12 ft. closet. Many fine trees on lot. Priced at total price, $8,000 on terms. Inspect today. EDWIN CHASE, 109 N. Hale-st., Wheaton. Phone 394.

YOUR START

4 room bungalow, garage and chicken coop on acre lot; hardwood floors, front and rear porch, decorated, painted woodwk., gas, light, water, street in and paid; near schools, churches, stores and Expo; $3,975, $400 cash, $37.50 per month. Address B T 154, Tribune.

$800 CASH.

Beautiful 5 room bungalow in Elmhurst only 2 blks. from Aurora-Elgin sta. This home is modern in every respect, furnace heat, laundry tubs, hardwood floors, tile bath, built-in tub, large floored attic and garage, lawn, lot 32x140. Address B K 509, Tribune.

White Clapboard Colonial.

A beautiful home of simple elegance and refinement; many novel features in arrange-ment; large wooded lot; attractively priced.
HENRY A. MILLER, Realtor,
Main Office north of depot, Pk. Ridge, 56.

7 ROOM HOME, $7,400.

WHEATON'S BEST RESIDENTIAL DIST.
3 BLKS. MAIN DEPOT; 6 BLKS. LAKE.
ALL MODERN CONV. GOOD TERMS.
HARRELL & ALLMART, REALTORS,
111 E. Wesley-st., Wheaton. Ph. 380.
526 Crescent-blvd., Glen Ellyn. Ph. 280.

FOR SALE—REAL BARGAIN—

120x140, ONLY $650.
$75 cash and $5 per month located near Downers Grove on Burlington R. R. This lies high and dry, improved with cement walks, water, gas and elec. light. $750 at once. Address A X 173 Tribune.

NEW KELLASTONE HOUSE.

Immediate delivery; 5 rooms, attic floored, living room 10x24; fireplace, bookcases, sun parlor, tile bath, built-in tub, oak finish, lot 50x170; restricted, handy transportation; $2,000 down. Sec. A. HOOVER, Elmhurst, 179 Sched.-av. Phone 1719 at once.

FOR SALE—LA GRANGE, NEW COLONIAL 6 rm. house; lge. liv. rm., cabinet kitchen with built-in features; tile bath; 3 nice light bedrooms, 2d. closets; complete in every detail and decorations; lot 50x160; $12,500, trms. E. D. COSSITT, 2 S. 5th-av., La Grange. La Grange 16.

MUST SELL

my beautiful lot 52x140 in Elmhurst, 2 blks. to Aurora-Elgin sta.; 1 blk. to stores and schools; sewer, water, gas, etc., all in. Need small down payment, bal. $10 mo. Address B K 418, Tribune.

FOR SALE—ON ACRE OF LAND INSIDE the city of Chicago, but more than 3 miles from the Western Electric works; 3 rooms, including 8 city lots; will accept $500 cash, balance your terms; warranty deed and title and 5 years' surveyor of title. Address A Z 316, Tribune.

BROOKFIELD BARGAIN.

In 5 rm. bungalow; screened porches; mod-ern throughout; price $5,800; terms. CAR-ROLL K. BRAGG ORG., Office north of Bur-lington station at Brookfield.

$2,750

Only $400 cash, $35 month buys this new 5 room bungalow, 1 blk. of Main-st., Elmhurst, near the electric station. Vincennes 8718.

New Brick 2 Flat.

5-5 rms.; hardwood trim; last word in mod. apts.; $16,500; cash or terms. 1621 S. 50th-av. Cicero. Owner on premises Sat. p. m. and Sunday. Call Euclid 8309.

FOR SALE—$600 CASH AND BAL. $55 mo. buys new brick bungalow, 5 rms., Dutch kit., liv. rm.; firepl.; paneled din. rm.; 2 bedrms.; tile bath; gas, elec.; furnace; lot 50x125; paved streets, blocks to steam, elec. transp Brookfield 1913.

FOR SALE—COZY, NEW 5 RM. BRICK BUN-galow; furnace heat; thoroughly modern; convenient transportation; 1 block to school; price within easy reach, $7,750; only $900 cash. MILLER & HOSKINS, 5 S. 17th-av. Maywood. Phone Maywood 390.

MUST SELL AT ONCE

2 beautiful homes, 5 and 7 rms.; one has 2 acre lot; sacrifice $4,000 $1,000 cash.
C. J. HOATH & SON, Lombard.

$700 ELMHURST LOT.

$100 down, $10 per month. Sewer, water, gas, etc. C. & N. W. transp. Address A X 81, Tribune.

GLEN ELLYN.

5, 6, 7 rm. houses; choice locations; terms
THE I. M. BLOCH CO
447 Main-st., Glen Ellyn. Open Sunday
FOR SALE—ELMHURST, BEAUTIFUL 5 R. strictly mod. bung.; best residential sec. in town; nothing left out in this house. See it Sunday. CHAPMAN & CO., 611 S. Spring-st., Elmhurst. Ph. 682.

FOR SALE—AT A BARGAIN, 6 RM. STUC-co house; furn. ht.; fireplace in nice liv. rm.; 2 bedrms.; tile bath; lot 50x125; easy terms. Phone La Grange 688, Mr. Robinson Agency.

FOR SALE—ELMHURST, LOT 50X115, WITH 6 rm. cement basement, also garage; water, gas, etc., walks in and all paid. Price $1,500; a bargain. Owner leaving city. Phone station A. STRUCKMAN, 3 N. La Salle-st.

FOR SALE—BEAUTIFULLY LOCATED LOT 87x200, high ground, restricted, all im-provements in; 1 MAPLE LANE, Oppo-site Hickory and Adams-sts. Hinsdale Ph. Hinsdale 317.

FOR SALE—A REAL BARGAIN—MODERN 6 rm. bung.; gas, elec., water, oak floors, white enamel kitchen, 22 min. from loop; owner leaving; for information phone State 4358.

$100

down buys my 50x153 ft. lot, 2 blocks to sta., sewer, water, gas, etc., in and paid; price $750. $10 mo. Address B D 509, Tribune.
FOR SALE—5-6-7 RM. QUALITY HOMES and bungalows strictly modern; 3 locations; choicest values; reasonable terms. Schaw, 2 Dearborn-st. Phone Central 8273.

MUST SACRIFICE

my lot at Elmhurst 97x150 for $600. Only $150 cash, balance $10 month. No int.
FOR SALE—6 RM. HOME, TILE BATH, paved st., in apt. and for; $1,000 cash and $75 mo. buys it. Owner, 1 S. Wesley-av., Oak Park. Phone Euclid 7500.
FOR SALE—MUST SELL AT ONCE; new 5 room bungalow, 50 ft. all trans.; pay some-thing cash and rent. S. F. BLOOM, 1 S. 54th-av. Maywood.
FOR SALE OR EX.—BUS. BLDG. 2ND-ST. cor. Austin-ave., Cicero. J. L. Tupy Co. 6500 S. 22d-av.
FOR SALE—30X135 LOT IN THRIVING suburban town; all improvements in; resi-dential sec. Call at 124 54th-av., Bellwood; or Austin 2 car to Harlem, Bellwood.
FOR SALE—WHEATON AND GLEN ELLYN bungalows and 2-rm. GRO. & MEADOWS & Dearborn-st.
FOR SALE—6 RM. BRK. BUNG., 60X200, at Evanston, Ph. Address J 170, Tribune.

REAL ESTATE—SUBURBAN—WEST.

CHICKEN AND TRUCK FARM

TWO and ONE-HALF ACRES
at Downers Grove, facing a hard road near Ogden-av.; high black soil; only a short walk to C. B. & Q. station, 25 trains daily to Loop, 38 minutes ride; express service. You can live on this and still hold your job in the city if you could make a fine living raising chickens; will sell on terms of $75 down and $10 per month; live on this while paying and save rent; buy now as acres are getting scarce. Address A X 175, Tribune.

4 ROOM BUNGALOW

HALF ACRE GROUND.
Must sell my bungalow on half acre ground at Downers Grove; water, gas, electric, paved streets; 2 blocks from station; express serv-ice to loop and Western Electric; has hard-wood floors and the latest electric fixtures and one piece sink; porch across front; porch on rear on concrete foundation; will sell for $3,600; $300 down and $30 per month, in-cluding interest. This is a real bargain and will not last long. Address B T 155, Tribune.

ACRE FARMS

WEST OF OAK PARK
ON STATE HIGHWAY.
Rich black soil, high and rolling; improve-ments, including water and streets; ex-press service to loop; we are building on these acres; $100 down and $10 per month; low cost of the best investment I ever offered. Write W. M. Anderson, 836 Wilson-av., Chi-cago.

Fine Queen Anne Home

$5,950.
6 rms., 3 bdrms., 1 down; all floors hard wood; best heating, lighting and plumbing; owner will accept small cash payment, bal. like rent, from desirable party.
Open Sat. & Sun. Off Oak Park-blvd. Opp. "G" sta. Phone Berwyn 525.
The Carroll L. Bragg Org.

REAL ESTATE—ACRE PROPERTY.

FOR SALE—BUY THIS 5 ACRE bARGAIN for investment; use as truck or chicken farm while it is growing in value. Fronting on a full sect on line in growing section not so far from 63d-st.; will subdivide later into lots; 10% cash, balance monthly payments. First with deposit gets it. Address A X 322, Tribune.

40 ACRES

in South Chicago, convenient to Calumet Harbor and Ford plant (within city limits). At-tractive price. Co-operation of brokers in-vited. J. PRIDMORE, 1350 N. Clark-st. Central 1212.

GOLF COURSE.

High and rolling, facing Lake-st. and Irving Pk. Elgin-rd., between new Medinah Country club and new Elmhurst Country club; 17 trains daily; 25 minutes to Loop. 33 minutes to Loop. Phone Armore 1810.

FOR SALE — 130 ACRES, 1-3 HEAVILY wooded; 2 sets of buildings; near Lake Zu-rich and Rand-road; suitable for subdivision or club; price $35,000; half cash. Owner, Rm. 1815, 77 W. Washington-st.

FOR SALE—5 ACRES ON CENTRAL-AV. near intersection of another full section line; price $2,950; $750 cash, balance $75 per month; no agents. Address A X 323, Tribune.

REAL ESTATE—OTHER CITIES.

FOR SALE—7 ROOM HOUSE, ½ ACRE ground; cement walks; located San Pierre, Indiana. Address Owner, MAIL, 3201 Fairfield-av., Fort Wayne, Indiana.

FOR SALE—A FEW MIAMI RESIDENCE lots. Write H. HULL, 1001 Sunnyside-av., Miami, Fla.

REAL ESTATE—SUMMER RESORTS.

FOR SALE OR LEASE—35 ACRES OF im-proved land at Longwood in northern Mich-igan, and near Northport Point; over 1,000 feet of water front on Grand Traverse Bay; has been operated successfully as a boys' camp; equipped with all camp activities, canoes, etc.; substantial buildings, garages, electric lights, running water; in fine vicinity; excellent location for hotel or sani-tarium purposes. F. G. GOEBEL, 2223 Bed-ford-terrace, Cincinnati, Ohio.

FOR SALE—LOTS ON FOX LAKE. PRICED right and terms easy. $25 cash and $2 per mo., no int. WM. T. SULLIVAN & CO. Otis Building.

REAL ESTATE—FARM LANDS.

Arkansas.

FOR SALE—BARGAIN, 45,000 ACRES IN south Arkansas, hardwood timber, fruit and truck lands, near railroad; plenty of water; dandy colonization proposition. G. B. Crow-ley, Waldron, Ark.

Florida.

FOR SALE — WATER FRONT LOTS AND acres. Mail your check for reservation. Dixie Fiver, Nov. 18th, 9:45 p. m. Round trip, $46.75; Pullman $10 extra; we will HOMESEEK AND SAVE YOU FLORIDA'S BEST.
First Nat'l Bank Bldg. Rand 0557.

FOR SALE — BLOCK OF 9 LOTS, NR. Miami; snap. Address P. V. 61, Tribune.

Illinois.

1 ACRE, 4 RM. COTTAGE.

$400 DOWN, $37 MO.
High land, rich black soil; bungalow; choice 1 or 2 bedrms.; porches; hdwd. firs. papered, electric fixtures; running water, Belgian stone road; short walk trans.; 4 cor. stores, Aurora-Elgin and N. W. R. R. ex-press service to loop. Fine location for chicken farm. Money land if desired. Price $3,950. Write for tickets to inspect. Ad-dress A X 174, Tribune.

WITH A LAKE.

193 acres, 45 miles from Chicago, within 3 miles of 2 C. & N. W. stations, on the Lake Geneva road; good high fair building, about 15 acres spring lake, containing fish; 25 acres wooded; adjoining golf club-house; 10% cash, balance monthly payments. First with deposit gets it. Address A X 322, Tribune.

40 ACRES

in South Chicago, convenient to Calumet Har-bor and Ford plant (within city limits). At-tractive price. Co-operation of brokers in-vited. J. PRIDMORE, 1350 N. Clark-st. Central 1212.

GOLF COURSE.

High and rolling, facing Lake-st. and Irving Pk., Elgin-rd., between new Medinah Country club and new Elmhurst Country club; 17 trains daily; 25 minutes to Loop. Phone Armore 1810.

FOR SALE — 130 ACRES, 1-3 HEAVILY wooded; 2 sets of buildings; near Lake Zu-rich and Rand-road; suitable for subdivision or club; price $35,000; half cash. Owner, Rm. 1815, 77 W. Washington-st.

FOR SALE—5 ACRES ON CENTRAL-AV. near intersection of another full section line; price $2,950; $750 cash, balance $75 per month; no agents. Address A X 323, Tribune.

REAL ESTATE—OTHER CITIES.

FOR SALE—7 ROOM HOUSE, ½ ACRE ground; cement walks; located San Pierre, Indiana. Address Owner, MAIL, 3201 Fairfield-av., Fort Wayne, Indiana.

FOR SALE—A FEW MIAMI RESIDENCE lots. Write H. HULL, 1001 Sunnyside-av., Miami, Fla.

REAL ESTATE—SUMMER RESORTS.

FOR SALE OR LEASE—35 ACRES OF im-proved land at Longwood in northern Mich-igan, and near Northport Point; over 1,000 feet of water front on Grand Traverse Bay; has been operated successfully as a boys' camp; equipped with all camp activities, canoes, etc.; substantial buildings, garages, electric lights, running water; in fine vicinity; excellent location for hotel or sani-tarium purposes. F. G. GOEBEL, 2223 Bed-ford-terrace, Cincinnati, Ohio.

FOR SALE—LOTS ON FOX LAKE. PRICED right and terms easy. $25 cash and $2 per mo., no int. WM. T. SULLIVAN & CO. Otis Building.

REAL ESTATE—FARM LANDS.

Arkansas.

FOR SALE—BARGAIN, 45,000 ACRES IN south Arkansas, hardwood timber, fruit and truck lands, near railroad; plenty of water; dandy colonization proposition. G. B. Crow-ley, Waldron, Ark.

Florida.

FOR SALE — WATER FRONT LOTS AND acres. Mail your check for reservation. Dixie Fiver, Nov. 18th, 9:45 p. m. Round trip, $46.75; Pullman $10 extra; we will HOMESEEK AND SAVE YOU FLORIDA'S BEST.
First Nat'l Bank Bldg. Rand 0557.

FOR SALE — BLOCK OF 9 LOTS, NR. Miami; snap. Address P. V. 61, Tribune.

Illinois.

1 ACRE, 4 RM. COTTAGE.

$400 DOWN, $37 MO.
High land, rich black soil; bungalow; choice 1 or 2 bedrms.; porches; hdwd. firs. papered, electric fixtures; running water, Belgian stone road; short walk trans.; 4 cor. stores, Aurora-Elgin and N. W. R. R. ex-press service to loop. Fine location for chicken farm. Money land if desired. Price $3,950. Write for tickets to inspect. Ad-dress A X 174, Tribune.

WITH A LAKE.

193 acres, 45 miles from Chicago, within 3 miles of 2 C. & N. W. stations, on the Lake Geneva road; good high fair building, about 15 acres spring lake, containing fish; 25 acres wooded; adjoining golf club-house; 10% cash, balance monthly payments. First with deposit gets it. Address A X 322, Tribune.

40 ACRES

in South Chicago, convenient to Calumet Har-bor and Ford plant (within city limits). At-tractive price. Co-operation of brokers in-vited. J. PRIDMORE, 1350 N. Clark-st. Central 1212.

GOLF COURSE.

High and rolling, facing Lake-st. and Irving Pk., Elgin-rd., between new Medinah Country club and new Elmhurst Country club; 17 trains daily; 25 minutes to Loop. Phone Armore 1810.

FOR SALE — 130 ACRES, 1-3 HEAVILY wooded; 2 sets of buildings; near Lake Zu-rich and Rand-road; suitable for subdivision or club; price $35,000; half cash. Owner, Rm. 1815, 77 W. Washington-st.

FOR SALE—5 ACRES ON CENTRAL-AV. near intersection of another full section line; price $2,950; $750 cash, balance $75 per month; no agents. Address A X 323, Tribune.

REAL ESTATE—OTHER CITIES.

FOR SALE—7 ROOM HOUSE, ½ ACRE ground; cement walks; located San Pierre, Indiana. Address Owner, MAIL, 3201 Fairfield-av., Fort Wayne, Indiana.

FOR SALE—A FEW MIAMI RESIDENCE lots. Write H. HULL, 1001 Sunnyside-av., Miami, Fla.

REAL ESTATE—SUMMER RESORTS.

FOR SALE OR LEASE—35 ACRES OF im-proved land at Longwood in northern Mich-igan, and near Northport Point; over 1,000 feet of water front on Grand Traverse Bay; has been operated successfully as a boys' camp; equipped with all camp activities, canoes, etc.; substantial buildings, garages, electric lights, running water; in fine vicinity; excellent location for hotel or sani-tarium purposes. F. G. GOEBEL, 2223 Bed-ford-terrace, Cincinnati, Ohio.

FOR SALE—LOTS ON FOX LAKE. PRICED right and terms easy. $25 cash and $2 per mo., no int. WM. T. SULLIVAN & CO. Otis Building.

REAL ESTATE—FARM LANDS.

Wisconsin.

LANDOLOGY, FREE.

Special number, just out, containing many facts of clover land in Marinette county, Wis. If for a home or investment you are thinking of buying food farm lands, where farmers grow rich, send at once for this special num-ber of LANDOLOGY. It is free on request. Address SKIDMORE-RIGHLEY LAND CO., 5006 Skidmore-Rieble Bldg., Marinette, Wisconsin.

North Woods Lake Tract.

For sale 200 acres; 5 mi. N. E. of Phelps, Vilas Co., Wis.; exclusive location, away from resorters; large lake frtge.; fine game; some acres clear; 4 rm. house; on auto road; price cheap. Apply P. J. DANISCH, 1039 Noble-st., Monroe 4075.

FOR SALE — 800 LINE LAND GRANT lands in upper Wisconsin. Free information. Ask for Booklet No. 50 and about homeseek-ers rates. Call or write Land Dept., Soo Line Room 815, 112 W. Adams-st., Chicago, Illinois.

FOR SALE — YOUR OPPORTUNITY IS here. Write today for information how to acquire a farm on liberal and advantageous terms at a great saving of interest. Home-seek Land Co., Marshfield, Wis., box 1.

FOR SALE—WISCONSIN OPPORTUNITIES. Free Wisconsin bulletins: soil, climate, crops. Immigration Dpt., Wisconsin Dept. of Agriculture, Capitol 127, Madison, Wis.

REAL ESTATE—MISCELLANEOUS.

FOR SALE—NEW BRICK DOUBLE STORE buildings; 50 feet from transfer corner for three car lines; a property that should be worth $100,000 in five years. Will sacri-fice for immediate sale for $55,000; $15,000 cash, balance to suit you. Address A Z 305, Tribune.

LAND INFORMATION.

WE WILL FURNISH FREE INFORMATION about land located adjacent to Chicago and suburbs. Address A X 320 Tribune.

REAL ESTATE WANTED.

For Cash.

WANTED—2, 3, OR 6 FLAT BLDG. ON North Side location near Lincoln-av. car line preferred; have $5,000 cash and up to $10,000 North Side 2d mortgages, prepay-ments $250 a mo and interest 6%; must be priced right; will make quick deal. Address D 206, Tribune.

WANTED—MODERN 6, 8 OR 12 APT.; have up to $20,000; must be a bargain; 1st, 2d, 3d or 4th from Lake; no brokers. Address H 425, Tribune.

WANTED—12 TO 30 APT. LAKE VIEW, Edgew., Ravensw.; have clear corner lot, 140-195; near R. R. station; $40,000; principals only. Address J 212, Tribune.

WANTED — 30 FT. LOT SUITABLE RESI-dence or 2 flat; give lowest cash price and full particulars. Address Y 9 361, Tribune.

To Improve.

I BUILD AND FINANCE.

Will build on your lot 6 rm. brk for $6,500, 5 rm., $6,200; firepl., bookcase, buffet, attic, panel bath, furn., elec. fixts., shades; $1,000 cash, monthly to suit; will show plans and complete homes or will figure your plans. Financial guidance by 25 years' experience. Call or write Land Dept., Rm. 1815, 77 W. Washington-st.

WANTED—LARGE APARTMENT OR BUSI-ness properties.
WILLIS & FRANKENSTEIN, 116 S. Dearbn.

WANTED—IF YOU HAVE CHICAGO REAL estate to sell, see or write WILLIAM A. BOND & CO., 25 N. Dearborn.

WANTED—HOUSES AND FLATS FOR WAIT-ing clients. Kes. 0527.

REAL ESTATE FOR EXCHANGE.

Apartments.

EXCHG. OR FOR SALE—20 APT. BLDG., just completed; has 38 5 rms. and 12 2 rm. apts.; well constructed and all latest fea-tures; must be seen to be appreciated; mtge. of $75,000; price $100,000; $40,000 price $500,000; on Sheridan-rd., one blk. from lake. Will trade my equity for smaller im-proved or vacant and pay cash diff. paper. What have you?
Owner, J. W. DUNKLAD,
1409 Edgecliffe-pl. Glenview 4515.

EXCHANGE 15 KITCHENETTE APTS. IN Woodlawn; brick; 7 are furnished; rental over $9,000; price $46,000; mtg. $30,000; want mtg. or cash for equities in amounts to $10,000 equity; owner must sell. ROBERT G. GEAR & CO., 317 E. 63d-st. Fairfax 4400.

MONEY TO LOAN—WANTED—$100,000 to stores, 15 apts., good street frontage in Lin-coln Park district; rental low, $11,300; worth $75,000 subject to $45,000; will take smaller clear or equity. BROOMELL BROS., 111 W. Washington-st. Main 1402.

FOR EXCHANGE — LARGE BRICK APT. building, in desirable south side location, consisting of 30 apts. rental $30,000 per year; incumbrance $100,000; will exchange for $50,000 equity in good clear Illinois farm. Address B O 247, Tribune.

NEW 3 APT.

Will trade equity in new 3 flat, Chatham Fields; 5 rm. apts.; 3 garages; for 2 flat. Call MR. WHITE, Dorchester 6000.

FOR EXCH—NEW 54 RM. APT. BLDG., Pk.; pr. $325,000 mtg. $195,000. Will exchange for smaller improved or vacant on the Shore. GEO. W. WALKER, 4610 N. Clark-st.

30 APTS. 3-4-5 RMS. ET. $32,000. MTG. $13,000. pr. $200,000 for sm. income prop. B. WOOLF & SON, 105 W. Madison.

TO EXCH.—12 FLAT STOVE HT.; RENTAL $5,200; mtg. $33,000; want rental farm for equity. S. BENBO, 77 W. Washington.

Business Property.

EXCH.—6 STORES, 3 APTS. STOVE HT., rent $16,000; want smaller or farm. R. F. MUELLER, 29 S. La Salle.

Farms and Acres.

16 ACRES, 12 YEAR OLD ORANGE GROVE, 40 miles from Chicago; price $30,000. Mortgage $5,500; want Chicago income or va-cant for equity. Address 6053 North Her-mitage-av.

EXCHANGE—HIGHLY IMP. 1,200 A. MICH. farm; stock, crops, and mchy. worth $75,-000, and cash for good equity. JOHN K. Clark-st.

EXCHANGE—FOR N. SIDE PROP. A CLEAR farm in Meade County, Kansas, 480 a.; will add cash. KENNEY, Frank, 3811

Vacant.

WOULD LIKE TO EXCHANGE MY IN CHICAGO vacant property which is located in the most fast growing section of the city, for a small farm. What have you? Address A X 349, Tribune.

WE EXCHANGE VACANT HOMES, APTS., farm lands, subdivision acreage, larger homes for smaller, all kinds anywhere. Scho us what you have to FAUL SCHROEDER & CO., Wabash, Ill.

WANTED—SMALL TRACTS OF LAND ANY-where east of Mississippi in exchange for Chicago vacant. Address A X 317, Tribune.

FOR EXCHANGE—FOR SECOND HAND AU-tomobile suitable for city salesman, my well located Chicago building lot. Address A X 346, Tribune.

Miscellaneous.

WANTED—SUITABLE SUMMER RESORT location; any lake will do, with or without buildings; must be cheap. Address price or business lot; cheap. Address B T 321, Tribune.

WANTED—VACANT OR EQUITY IN VA-cant, exchange for Locomobile brougham, value $2,100. Endare 0002.

REAL ESTATE LOANS.

LOANS—WE FINANCE COMPLETE CON-struction, cost plus basis; business property, houses, $500,000; blood pressure on straight loans. Frances M. Case, 5 N. LaSalle.

LEVINKIND & COMPANY BUY REAL ES-tate Contracts and make 2d mortgage loans. Sale factory deals. 10 N. Clark-st. Dearborn 9290.

MONEY TO LOAN ON CHICAGO AND SU-burban real estate, 5½ to 6%; GEORGE H. TAYLOR, REAL ESTATE MORTGAGES, COMPANY, 312 S. Clark-st. Wabash 1246.

2D MTG. LOANS MADE ON COOK COUNTY and suburban property; no delays. MAY & WALTER I. MASSEY, MTG. BANKERS, 8 S. Dearborn-st. Central 6818.

TO LOAN—PRIVATE FUNDS ON 2D MTGS. on Chicago real estate; 6% low rates to A1 parties. Ph. Sheldrake 3947.

2D MTG. LOANS—STANDARDIZED RATES. Republic Realty Mortgage Corporation, 79 W. Monroe-st. Dearborn 7703.

WE PAY CASH FOR MONTHLY PAYMENT real estate contracts. WM. B. WALRATH, 120 W. Madison-st. Randolph 2787.

DOWNTOWN REAL ESTATE LOANS WITH-out commission. Northwestern Mutual Life Ins. Co., Wm. Scott Bond, 25 N. Dearb.

TO LOAN $1,000 TO $10,000 AT 6 PER cent, Chicago and suburban property. E. N. HEART & CO. 25 W. Dearborn-st.

NORTH SIDE LOANS WANTED—INTEREST 6%. Lincoln and Belmont-ave. Savings Bank, 1st MTGES.; LOWEST RATES:; 2D MTGS. made to 80 hours; easy payments. H. L. DAVIS, 1 N. Dearborn. Dearb. 7720.

SERVICE MORTGAGE CO. 1018 Harris Trust Bldg. Washington-st. and Dearborn; quick ac-tion; reasonable rates.

FIRST MORTGAGE LOANS—
EDGAR B. SNOW & CO.,
69 W. Washington-st.

2D MORTGAGE LOANS, 6% INTEREST. Chicago Guaranty Corporation, CHAS. S. BRILL, 111 W. Washington. Franklin 0146.

2D MORTGAGE LOANS ON IMP. REAL ES-tate; reasonable rates. CHAS. I. NORTON, 77 W. Washington-st. State 1258.

MONEY TO LOAN—
On Chicago and suburban real estate. HEAD & COE, 10 W. Washington-st.

FIRST AND SECOND MORTGAGE LOANS. GIBBINS & McDONNELL, Suite 700, 6505 SHERIDAN-RD. SHELDRAKE 3300.

LARGE LOANS—
Low interest rates; quick action. HENRY A. KNOTT, 112 W. Adams-st.

MONEY TO LOAN ON 1ST MORTGAGES ON Chicago improved property in amounts de-sired; 6%. OGDEN SHELDON & CO.

REAL ESTATE LOANS.

2L MORTGAGES.

Lowest commission charges on second and mortgages covering Chicago improved real estate; 24 hour service. See Mr. Liv-ingston.
Commerce Mortgage Co.,
Suite 1118, State 5630, 8 S. Dearborn-st.

SECOND MORTGAGES

We are looking for second mortgages up to $10,000.
DOVENMUEHLE, INC.,
105 S. Dearborn-st. Central 6326.

MONEY TO LOAN.

We have funds to loan on second mortgages on good Northwest side real estate.
BEESLEY & KIRKLAND, BOND AND MORTGAGE CO.,
4219 Irving Park-blvd. Irving 7736.

2D MORTGAGE LOANS

made in one day; low rates, easy payments. Estab. 1906. Ask any bank about us. We buy or loan on mtgs. and contracts. See us first and save money. Randolph 3080.
SIMMONS BROS., 30 W. Washington-st.

2D MORTGAGE LOANS.

We buy 2d mortgages and monthly pay-ment contracts on improved Chi. property.
CALUMET BOND & INVESTMENT CO.,
9117 Commercial-av., South Chicago 1500.

2D MORTGAGE LOANS.

LOW RATES. QUICK SERVICE.
STERLING REALTY & MORTGAGE CO.,
4732 N. Racine-av. Ravenswood 7703.

2D MORTGAGE LOANS.

We buy and loan on mtgs. and contracts. See us first and save money.
SIMMONS BROS., 30 W. Washington-st.

2D MORTGAGE LOANS.

We buy 2d mortgages and monthly pay-ment contracts on improved Chi. property.
CALUMET BOND & INVESTMENT CO.,
9117 Commercial-av., South Chicago 1500.

2D MORTGAGE LOANS.

LOW RATES. QUICK SERVICE.
STERLING REALTY & MORTGAGE CO.,
4732 N. Racine-av. Ravenswood 7703.

2D MORTGAGE LOANS.

At Broadway and Lawrence-av.

PRIVATE FUNDS FOR REAL EST. LOANS on bungalows, residences, two and three flats; straight 3 or 5 year loans—6%.
69 W. Washington-st. WILLY J. REIL. Central 2579.

2D MORTGAGE LOANS.

LOW RATES. QUICK SERVICE.
S. H. ROSENTHAL.
127 N. Dearborn. State 1996.

2D MORTGAGE LOANS.

Lowest rates; easy terms.
A. E. WESTMAN, 139 N. Clark. Cent. 2394.

LOANS ON VACANT.

GEO. BILHORN & CO.,
160 N. La Salle-st. State 5141.

WANTED—BY PRIVATE PARTY, $8,000, 6½% 1st mortgage on 2 story modern brick house, 6 w. best. N Side. Address B M 281, Tribune.

MONEY LOANED ON 2D MORTGAGE AND contracts bought on desirable property; low rates; prompt service. Tel. Cent. 2596.
E. M. LANGERT & CO., 105 N. Dearborn-st.

LOANS—PERSONAL PROPERTY.

$10 TO $300 LOANED

ON FURNITURE, PIANOS, without removal quickly, on easy payment plan at lawful in-terest. Call, phone, or write.
AMERICAN LOAN CO.,
LOOP OFFICE: SOUTH SIDE:
14 W. Washington-st. 736 E. 63d-st.
Room 816 near State-st. Near Cottage Grove.
Ph. Randolph 4911. Ph. Fairfax 2839.

COMMERCIAL GUARANTY WILL LOAN

you money for any worthy purpose. Repay-ments easy to meet. Loans up to $300 to em-ployes, dept. heads, executives and business men on their future earnings or collateral. SEE US OR PHONE RANDOLPH 1404.
Commercial Guaranty Co.
UNDER STATE SUPERVISION
11 S. LA SALLE-ST., CORNER MADISON.

LOANS ON HOUSEHOLD FURNITURE OR any other security quick, courteous, confi-dential service; legal rates.
UNDER STATE SUPERVISION.
T. B. WARD,
8 S. Dearborn-st., Rm. 614, Ph. Rand. 1360.

FURNITURE LOANS,
$50 TO $300.
Legal rates.
ILLINOIS INVESTMENT CO.
105 W. Monroe-st. Rm. 702, 3.
Tel. Cent. 4573 or Central 7851.

MASON FINANCIAL CO.

8 S. Dearborn-st. Rm. 910. CENT. 3416.
LEGAL RATE LOANS ON FURNITURE, PIANOS, SALARY.

FURNITURE AND SALARY LOANS—LOCA LOAN CO., 1225 N. Ashland. Bruns. 3100.

LOANS, $10 TO $300. AT LEGAL RATES. CHICAGO MORTGAGE LOAN CO., 105 W. Monroe-st. Room 906. Randolph 0358.

PEOPLE'S LOAN CO.—QUICK SERVICE. 105 W. Monroe-st. Phone Central 2559
201 W. 63d-st. Phone Wentworth 0537

MORTGAGES.

INVESTMENTS.

We offer for sale 1st mortgages on Chi-cago Northwest side real estate, amounts to $600 $2,500, $3,000 $3,700, bearing interest 6%.
HERSELEY-FIRMAIER BOND AND MORTGAGE CO.,
4219 Irving Park-blvd. Irving 7736.

FOR SALE—WE GIVE A NUMBER 2D 1ST mortgages from $1,000 to $2,500, reduced monthly; will sell to net the investor 10% $2 years' experience.
OLIVER J. WATSON & SON,
5634 Irving Park blvd.

6½% MORTGAGES FOR SALE BY
JUDD & SHERMAN
40 N. DEARBORN-ST. CENTRAL 0024

FOR SALE—$1,200 FIRST MORTGAGE ON 110 acre Michigan farm; ample security Address G 530, Tribune.

BUILDING MATERIALS.

GENUINE PLASTER BOARD @ 4C PER FT. del. Builders' Supply Co. West 1090.

NEW 1 AND 2 INCH LUMBER, $30 PER 1,000. 1326 Fuller-st.

FINANCIAL.

ESTABLISHED ILLINOIS CORP. WISHES to negotiate loan for $400 for six months, with ample security; will pay 7% inter. and reas. comm. Address H 308, Tribune.

LOANS ON UNDIVIDED INTERESTS in estates, trust funds and deferred

AUTOMOBILES—GASOLINE.

ARE YOU A FORD OR DODGE OWNER?

If so, here is your real opportunity to own a closed car that costs over $2,800 today.

14 REBUILT, REFINISHED, AND GUARANTEED RICKENBACKERS

with the first big depreciation taken off. Every one of these cars is positively just like new, both in appearance and operation.

Sedans, Coupes, and Tourings with winter inclosures.

As a Ford or Dodge owner we offer you a proposition so attractive that it will pay you very handsomely to investigate.

This plan will save you real money and enable you to secure a high grade car with a very small outlay of cash. For example, if you own a 1924 Ford Sedan, your car will constitute down payment in full, balance to suit your convenience. Prices on these cars are lower than have ever been offered on rebuilt, refinished, and guaranteed Rickenbackers.

ALL STOCK ALSO INCLUDES:
Model 58 Pierce-Arrow phaeton.
1922 Buick touring, rep. and overhauled.
1922 Buick touring, rep. and overhauled.
1921 Dodge touring, rep. and overhauled.
1922 Ford light delivery.
1923 Packard touring.
1922 Chevrolet touring.
Open Evenings and Sundays.

L. MARKLE CO.
Rickenbacker Distributor,
2309-13 Michigan-av. Ph. Calumet 3015.

Locomobile

Locomobile 6 Pass. Sedan, custom built body by Farnham & Nelson, painted a beautiful two tone beige brown. Equipment consists of 2 bumpers, air siprian, motometer, windshield spotlights, automatic windshield wiper, step plates, spare tire, etc. In excellent condition. Price, $5,500.

Locomobile Berlin Limousine. Excellent mechanical condition. A very suitable car for livery. Price $550.

Wills Sainte Claire, 1924. Gray Coupe Special. Like a new car throughout. Painted gray green deep, with striping in ivory and black. Completely equipped with five disc wheels, 5 slightly used balloon tires, a Biflex bumper, spring covers, trunk, ironneau windshield, Burbank top and boot covers, automatic windshield wiper, snubbers, motometer, stop light, etc. Price $2,450.

Locomobile, 1922, 6 pass. Sedan, painted Locomobile green gray and striped in ivory and black. One of the finest cars built. Equipped with Fleny's shock absorbers, automatic windshield wiper, spotlight, two spare tires, etc. Carries our guarantee. $4,850.

Locomobile series 8 town car; like a new car throughout; driven only 4,000 miles; price $6,500.

Locomobile Co. of Ill., Inc.,
2329 S. Michigan-av. Calumet 0380.

MOVING SALE

MARTIN J. O'BRIEN CO.,
ESTAB. 1916.
PAIGE AND JEWETT.
4400 Madison-st.,
4646 Washington-blvd.

We are moving our entire stock of 50 high grade used cars. All reconditioned and perfect mech., at a price slashing sale. Here are a few selling at a sacrifice:

Moon '23 Sport Sedan	$ 975
Hupmobile '23 De Luxe Touring	650
Ford '24 Tudor Sedan	500
Paige '24 Brougham	1,500
Jewett '23 Touring enclosure	725
Jewett '23 sedan	975

Trade your used car for a better one.
LIBERAL TERMS. OPEN EVENINGS.

CHAS. J.

Dempsey, Inc.

West Side Lincoln Dealers.

Lincoln, 1923 sedan, 7 pass	$3,000
Lincoln, 1924 phaeton, 4 pass	3,200
Lincoln, 1924 touring, 7 pass	2,750
Lincoln, touring, 7 pass	1,850
Packard, 1924, sdn. 8-7 pass. tour	3,000
Packard, 1923, twin six, 5 pass. sedan	1,650
Studebaker, 1923, 8, six, 7 pass. tour.	
Cadillac 8, limousine	1,200
Madison, 1921, 7 pass. sedan	1,000

BUY FROM THE HOUSE THAT SERVICE BUILT.
4700 West Washington-blvd.
Tel. West 1846.

COLE

Cole—Coupe, 4 pass., 1924, with 5 balloon tires, 3 bumpers, spotlight, trunk rack; driven less than 5,000 miles; guaranteed $2,000

Packard—Touring, 1921, with glass enclosure; top and upholstery like new ..... $ 700

Cole—Coupe, 4 pass., 1923; 5 new tires, bumpers, many extras; guaranteed ..... $ 900

Nash—5 pass. touring, with glass inclosure ..... $ 300

EUGENE SILVER & CO.,
Distributors of Cole Motor Cars,
2326 Indiana-av. Calumet 2323.

HUDSON—ESSEX

1924 Ford sedan, 4 door. Driven a very short time and cannot hold from new. Has motometer, wheel lock, etc.; $600.

1923 Hudson Coach. Just refinished and in A-1 mechanical condition. Has very good cord tires, and equipment includes bumper, motometer, automatic windshield wiper, spotlight, marine running board lenses, etc. A wonderful bargain at $1,000.

HUDSON MOTOR CO. OF ILL.,
2320 S. Michigan-av. Calumet 0300.

REAL BARGAINS

1925 Hudson Coach, new	$1,275
1924 Buick Master 6-50 Sedan	1,450
1924 Buick Master 6-40 coupe	1,375
1924 Willys-Knight Coupe Sedan, new	1,500
1924 Chrysler Sedan, new	2,600
In light mfg. 2016 N. Clark	1,095

Open evenings. Terms or trade.

MOSS AUTO SALES,
2319 Cottage Grove-av. Hyde Park 5897.

November Clearance
USED CARS.

1923 NASH COUPE	$650
1923 STUDEBAKER COUPE	650
1921 FORD TOURING	225

2204 S. Halsted-st. Stewart 0007.

25% DOWN.
40 CARS TO SELECT FROM.
OVERHAULED, REPAINTED.
GUARANTEED.
5 Days' Free Trial.
3350 Cottage Grove-av. 330 N. 52d-st.

BUICK—1924 COUPE, 6 CYL., LIKE NEW. Willys-Knight—1924 coupe, sedan. Buick—1924 coupe, many extras, a snap. Buick—1924 sedan, new; terms. 1924 Cottage Gr. Open eves. Ph. Dor. 5100.

NEW SEDAN TO RENT AND DRIVE away or week. Rockwell 0854.

AUTOMOBILE STORAGE.

AUTOMOBILE STORAGE TO rent — AUTOMOBILE STORAGE TO rent; new fireproof storehouse. $6 per month. 4034-38 Madison. Phone Van Buren 2340.

FOR SALE — VERY NEAT CAR, cheap. 1430 S. Michigan-av. Phone Wabash 7707.

AUTOMOBILES—GASOLINE.

DID YOU EVER STEAL???

Burnstine Motor Sales

Chicago's largest retail MAXWELL-CHRYSLER DEALERS, have experienced such astonishing success in the sale of MAXWELL-CHRYSLER cars that they have been able to take in trade used cars at practically their own figures. We have selected the best from thousands of trades offered us and we are now selling them at prices which would make you think you were stealing.

WOULD YOU BUY

A

Dodge, 1924 touring, like new, for	$595
Hupp, 1924, coupe, like new	745
Maxwell, 4 pass. coupe, like new	645
Maxwell sedan, 4 door, like new	695
Buick tour., good shape	250
Hupp touring. A1 condition	550
Willys-Knight roadster	625
Maxwell tour., runs like a deer	50
Chalmers tour., A1 mech. cond	125
Stearns millitaire	595

and about 30 more excellent running cars FROM $50 UP.
15 Beautiful Closed Cars.

Burnstine Motor Sales

MAXWELL-CHRYSLER DEALERS.
OPEN TO-NITE AND SUNDAY. TERMS ARRANGED WHILE YOU WAIT.

LINCOLN

1924 Packard Single 6 5 pass. Tour. Driven only 6,000 miles and in A-1 car condition throughout. Paint splendid. Has all the very latest features, including 4 wheel brakes, and equipment includes Lovejoy shock absorbers, front and rear bumpers, Lorraine spotlight, motometer, toneau windshield wiper, automatic windshield wiper, vision mirror, 5 disc wheels and 5 slightly used cord tires. This is a real value and is typical of the many bargains we have to offer. $2,150.

1923 Lincoln 4 pass. Sedan. A very smart appearing sport sedan that cannot be told from a new car. Has received a burst of paint job in maroon and black with yellow striping. Mechanically it is perfect and carries our standard guarantee. Equipment consists of 5 new cord tires, trunk rack, mirror, windshield wiper, bumper, automometer, etc. Cannot be duplicated at $3,750.

1922 Lincoln 7 Pass. Touring. Mechanically it has been entirely rebuilt and carries our standard guarantee. Refinished in a very deep blue and black with gold striping. Could easily pass for a 1923 or '24 model. Equipment consists of 2 bumpers, almost new cord tires, Lovejoy shock absorbers, Guide spotlight, motometer, vision mirror, wheel lock, etc. At our price of $1,800 this car is sure to sell immediately. See it early.

Triangle Motors, Inc.,
AUTHORIZED LINCOLN DEALERS.
2229 S. Michigan-av. Calumet 7340.
Open Evenings and Sunday.

BUICK

Used Car Dept.

Authorized Dealer Guaranteed Used Car Sale.

'24 7 Pass. Sedan, fully equipped, almost new	$1,675
'24 5 Pass. Sedan, fully equipped, new paint, used little	$1,675
'24 5 Pass. Coupe, many extras	$1,600
'23 7 Pass. Sedan, repainted, many extras	$1,200
'23 4 Pass. Coupe, repainted, all extras	$1,125
'23 5 Pass. Tour., 4 cylinder, used little	$795
'23 5 Pass. Tour., Calif. top, equipment complete	$825
'23 5 Pass. Tour., looks and runs like new	$750

OTHER MAKES.

Late model Hudson Coach, perfect; $850.
'23 Chevrolet Sedan, complete equipment, $450.
'23 Overland Redbird Touring, $125.
'22 Maxwell Tour., perfect; $350.

West Side Buick Sales Co.,
4066 Washington-blvd. Austin 0700.

SAVE 60%

BY LOOKING AT THIS LIST.

1924 Jewett sport sedan	$1,085
1923 Jewett sport sedan	975
1924 Studebaker big 6 brougham	1,375
1924 Studebaker big 6 sedan	1,350
1923 Hudson coach	875
1923 Chandler sedan	550
1923 Ford 4 door sedan	465
1923 Lexington sedan	675
1923 Essex coach	575
1923 Stutz sport	975
1923 Rickenbacker sport touring	875
1923 Studebaker special 6 touring	880
1923 Oldsmobile 4 touring	365
1922 Nash touring	365
1922 Buick touring	450
1921 Hudson, winter top	450
1924 Chevrolet roadster	295
1924 Jewett touring	1,095
1924 Peerless sport	1,095
1921 Oakland touring	150
1923 Buick sport touring	750
1923 Buick red sport	695
1921 Franklin touring	385

AND MANY OTHERS

Most of these cars are rebuilt and guaranteed.
CASH TERMS TRADE

Tauber Motor Sales
6534 Cottage Grove-av. Midway 6487.

REO

CHANDLER 4 PASS., winter sides. This roomy late model car is in excellent shape throughout and equipped with bumpers, etc. Only $185 down and the balance in small monthly payments.

HUPMOBILE SEDAN, 1922. Very good condition. Equipped with good tires, etc. $265 down and the balance monthly.

CHEVROLET UTILITY COUPE, 1924. This car has had the very best of care and is in perfect condition throughout. Only $225 down and the balance monthly.

REO MOTOR CAR CO.
FACTORY BRANCH.
2441 MICHIGAN-AV. CALUMET 6035.
[Always Open.]

?

HAVE WE THE CAR YOU WANT?
WE HAVE 20 LATE model cars, open and closed, which we have taken on foreclosure.
PRICE $100 AND UP.

NELSON BROS.,
AUTO LOANS.
6310 Broadway. Sheldrake 6000.

SPECIALS

1923 Buick 7 Passenger	$900
1922 Maxwell Touring	375
1921 Hupmobile	375
1923 Ford Touring	350
1921 Studebaker Spec. 6 winter top	400
1924 Chrysler Sedan, new	2,600
In light mfg. 2016 N. Clark	1,095

Open evenings. Terms or trade.

Hudson Motor Co. of Ill.,
LOGAN SQUARE BRANCH.
2647 Milwaukee-av. Spaulding 3100.

Banker's Sale

BRAND NEW 1924-'25 MODELS.
FROM LOW TO HIGH PRICED.
TREMENDOUS DISCOUNT.
Open daily and Sunday until 9 p. m.
1220 S. MICHIGAN.

REAL BARGAINS.

1921 STEARNS TOURING	$535
1923 RICKENBACKER TOURING	795
1923 HUPMOBILE TOURING	750

TERMS TO SUIT YOUR PURSE.
Victory 3500.
2419 Michigan-av.

1924 DORT 6 BROUGHAM.

1924 Stephens, Sport Model.

A bargain. Harrison Motor Sales. 3240 Harrison-st.

A BARGAIN.

Hupmobile, '23; Bird-Arbes winter top, carefully driven. Owner, Keystone 9195.

1924 WILLYS KNIGHT

Touring. A very beautiful car with written guarantee. 9725. 3407 Madison.

BRAND NEW 1924 MODELS AT A DISCOUNT FOR CASH PRICES.
6359 BROADWAY. SUNNYSIDE 1223.

AUTOMOBILES—GASOLINE.

FRANKLIN

RICKENBACKER 1922 TOURING. Driven very little; given good care; excellent mechanically; has disc wheels, seat covers, bumper, stop light, 5 excellent cord tires, top and curtains A-1; $650.

CADILLAC DOUBLE LETTER "37" KK SEDAN, 5 PASS. In elegant condition mechanically; was in hands of only one owner; painted brewster green; has seat covers; excellent tires, spare, bumper, etc.; $985.

PACKARD SERIES 3 TWIN SIX TOURING. Presents the well groomed appearance that can only be reflected by those motor cars whose owners have been exceptionally careful in driving. The finish is beautiful Dustproof Gray. The mechanism is soundness and subject to expert inspection at your option. Has spring bumper, 5 good tires, motometer, spotlight, rear spot light, automatic squeegee, etc. The price will appeal very strongly to the conservative purchaser, $650.

FRANKLIN 10-C 5 PASS. DEMI-SEDAN. This is the model with the 40 per cent increase in horsepower and came to you after but short service, its owner preferring a sedan; it's so good it would be a waste of money for us to touch it. Equipped with 5 almost new balloon tires, bumpers, automatic squeegee, visor, etc.; mechanically guaranteed the same as when new. For this sale, $2,975.

Buick, 1920 6 cyl. coupe, 4 pass. $375
Chevrolet "FB" 1920 touring 150
Ford, 1920 sedan 150
Ford touring, 1921 85

Inquire About Our Easy Payment Plan.

Franklin-Butler Motors

OPEN SUNDAYS AND EVENINGS.
2231 Michigan-av. Victory 4210.
5450 Broadway. Edgewater 7510.
808 Grove-st., Evanston. Evanston 782.

AUBURN TOUR.—CONTINENTAL MOTOR; upholstery, paint, tires; excel.; good mech. cond.; big bars.; $195; terms. 2437 Michigan

BUICK TOUR., 1923.

Driven 2,100 miles; $200 worth of equipment; give new car guarantee; $475 cash or terms. Open evenings till 10. 2810 W. Madison.

BUICK—SPORT SEDAN, LATE 1923. ORIGinal finish like new; has 6 pract. new Royal Cords; body work perfect; guaranteed; an exceptional bargain at $1,085; terms or trade; open evenings. 4628 N. Clark-st.

BUICK—'24, 4 WHEEL BRAKES. DRIVEN 3,000 mi.; bumpers front and rear, extra tire, slip covers, many other extras; a real buy. See at once. $108 Cottage Grove-av. Fairfax 1412.

BUICK—SEDAN, MODEL '22, 50; FULLY equipped; low mileage; car is equal to new in every respect; fully guaranteed; reasonable quick sale. 3200 Grand-blvd. Douglas 1403.

BUICK SEDAN, LATE '24.

6 cyl.; 4 whl. brakes; run very little; prac. new; $1,350. 7615 S. Halsted.

BUICK—TOUR., 1922. IN ELEGANT SHAPE; have no further use for same and must sacrifice. Will take SMT. 5130 Ingleside-av. Dorchester 7420.

BUICK — LATE '22 TOURING 6 CYLINder maroon body, red artillery wheels, perfect condition; a bargain at $550. 5022 Drexel-blvd. Drexelwood 2121.

BUICK, 6 SPORT ROADSTER, DRIVEN 3,500 miles, $300 in extras; will take Ford coupe as part payment; private owner. Call Saginaw 4613.

BUICK—1923; RED SPORT; ORIGINAL FINish; guaranteed perfect; a real bargain. 3900 Grand-blvd. Douglas 1403.

BUICK, 1922, COUPE; GOOD TIRES, bumpers, side lights, etc. Bargain, cash or terms. 8351 S. Ashland.

BUICK—5 PASS. SEDAN, 1924; MILEAGE 6,000; like new; bargain; cash or trade. 4614 S. Ashland. Boulevard 8778.

BUICK BROUGHAM, COUPE AND SEDAN—1925 demonstrator; fully equipped. Buick Agency, 2400 Michigan-av.

BUICK—TOURING 5 PASS., 1924 MODEL; fully equipped; $1,000. LANGE, 2023 Milwaukee. Spaulding 0220.

BUICK 4 PASS. COUPE, REFINISHED and mechanically like new. Fully equip. $750. Terms. THOMSSEN 7234 N. Clark-st.

BUICK — BROUGHAM, 1923. LIKE NEW. Lots of equip., $1,500; terms. 5204 S. Western. Ist.

BUICK—COUPE, 1924; DRIVEN 9,000 MI.; will sell at a sacrifice. Call Superior 0007. Ask for MR. KIGG.

BUICK—MASTER 6 7 PASS. SEDAN '24; carefully driven; prac. new; bargain, $1,575; terms. Auction. Austin 5262.

BUICK—COUPE, 1923 MODEL 6-48; GOOD condition. Oak Park 4100-R.

BUICK—TOUR., 1924; GLASS SIDES. 6054 Kimbark-av. Dorchester 3504.

BUICK COUPE, '23; LIKE NEW; FULLY equip.; bars.; terms. 6811 S. Halsted.

BUICK—TOUR., '21; LOOKS & RUNS VERY good; $185; terms; open eve. 8107 N. Clark.

BUICK—ROADSTER, '23; CALIF. TOP; BRAND car guar.; sacr.; terms. 3416 Madison.

CADILLAC

Cadillac, model 63;	suburban sedan	$3,250
Cadillac, model 63;	victoria coupe	3,350
Cadillac, model 63;	limousine	3,450
Cadillac, model 61;	touring	1,450
Cadillac, model 61;	suburban sedan	1,450
Cadillac, model 61;	5 pass. sedan	2,550
Cadillac, model 61;	touring	1,450
Cadillac, model 61;	coupe	1,900
Cadillac, model 61;	chassis	1,000
Cadillac, model 59;	suburban sedan	1,350
Cadillac, model 59;	limousine	1,450
Cadillac, model 59;	imperial limousine	1,350
Cadillac, model 59;	5 pass. sedan	1,350
Cadillac, model 59;	victoria coupe	1,350
Cadillac, model 59;	touring	950
Cadillac, model 57;	phaeton	650
Cadillac, model 57;	touring	650
Cadillac, model 55;	limousine	1,450
Cadillac, model 55;	coupe	1,450
Cadillac, model 53;	coupe	1,250
Cadillac, model 53;	touring	1,250
Cadillac, model 51;	touring	150

EMIL DENEMARK,
3860 OGDEN-AV.
Tel. Lawndale 0155.

CADILLAC 59.

Imperial sedan; perfect condition throughout; a beautiful dependable car you will be mighty proud of; a real bargain. HERARD WAREHOUSE, 957 Sheridan-rd. Graceland 0282.

CADILLAC—59 SUB. SEDAN; EVERYTHING fine; new paint, good cord tires, etc. Owner will sacrifice; new 7.50 balloons and other wheels. Snap somebody. Address C P 48. Tribune.

Cadillac V-63, '24 De Luxe

Suburban Sedan. Used three months. Perfect. AND LIKE NEW. Owner, Wellington 2100.

BUICK SEDAN, LATE '24.

6 cyl.; 4 whl. brakes; run very little; prac. new; $1,350. 7615 S. Halsted.

BUICK—TOUR., 1922. IN ELEGANT SHAPE; have no further use for same and must sacrifice. Will take SMT. 5130 Ingleside-av. Dorchester 7420.

BUICK — LATE '22 TOURING 6 CYLINder maroon body, red artillery wheels, perfect condition; a bargain at $550. 5022 Drexel-blvd. Drexelwood 2121.

BUICK, 6 SPORT ROADSTER, DRIVEN 3,500 miles, $300 in extras; will take Ford coupe as part payment; private owner. Call Saginaw 4613.

BUICK—1923; RED SPORT; ORIGINAL FINish; guaranteed perfect; a real bargain. 3900 Grand-blvd. Douglas 1403.

BUICK, 1922, COUPE; GOOD TIRES, bumpers, side lights, etc. Bargain, cash or terms. 8351 S. Ashland.

BUICK—5 PASS. SEDAN, 1924; MILEAGE 6,000; like new; bargain; cash or trade. 4614 S. Ashland. Boulevard 8778.

BUICK BROUGHAM, COUPE AND SEDAN—1925 demonstrator; fully equipped. Buick Agency, 2400 Michigan-av.

BUICK—TOURING 5 PASS., 1924 MODEL; fully equipped; $1,000. LANGE, 2023 Milwaukee. Spaulding 0220.

BUICK 4 PASS. COUPE, REFINISHED and mechanically like new. Fully equip. $750. Terms. THOMSSEN 7234 N. Clark-st.

BUICK — BROUGHAM, 1923. LIKE NEW. Lots of equip., $1,500; terms. 5204 S. Western. Ist.

BUICK—COUPE, 1924; DRIVEN 9,000 MI.; will sell at a sacrifice. Call Superior 0007. Ask for MR. KIGG.

BUICK—MASTER 6 7 PASS. SEDAN '24; carefully driven; prac. new; bargain, $1,575; terms. Auction. Austin 5262.

BUICK—COUPE, 1923 MODEL 6-48; GOOD condition. Oak Park 4100-R.

BUICK—TOUR., 1924; GLASS SIDES. 6054 Kimbark-av. Dorchester 3504.

BUICK COUPE, '23; LIKE NEW; FULLY equip.; bars.; terms. 6811 S. Halsted.

BUICK—TOUR., '21; LOOKS & RUNS VERY good; $185; terms; open eve. 8107 N. Clark.

BUICK—ROADSTER, '23; CALIF. TOP; BRAND car guar.; sacr.; terms. 3416 Madison.

CHRYSLER PHAETON, 1925

run only 200 miles, like brand new; will sacrifice. Belmont 4711.

CHRYSLER PHAETON—LATE '24; USED only as demonstrator; cannot be told from new; have car guar.; bargain; extras and terms. 2 E. 35th.

CLEVELAND — SEDAN, 1924; DRIVEN 3,800 mi.; 30% off list. Bargain. 1300 W. 79th-st.

CLEVELAND — SEDAN, 1923 MODEL; looks and runs like new; any reasonable offer. 1300 W. 79th-st.

CUNNINGHAM — 6 PASSENGER SPORT, 6 wire wheels, new paint, mechanically good. $1,000. 2349 Michigan. Calumet 1380.

CUNNINGHAM — 1917, LIMOURINE. $125. 6100 S. La Salle-st. Normal 4311.

Dodge Brothers Special Sedan

This is one of the latest series cars with balloon tires and full equipment. Has been driven very little and could really pass for a brand new car. Substantial reduction from list price. Terms if desired.

DASHIELL MOTOR CO.
Dodge Brothers Motor Cars.
2542 Michigan-av.

DODGE FORDOR SED., $450.

Only driven 8,000 miles; original finish and original tires; fully equipped; give new car guarantee; bargain, $450 cash or terms. Open evenings till 10. 2810 W. Madison.

Dodge Sport Roadster, '24.

Driven 2,800 miles; fully equipped. Give new car guarantee; $600 cash or terms. Open evenings till 10. 2810 W. Madison.

DODGE COUPE, 1922.

Like brand new; disc wheels, etc. Best offer takes it. 2411 Michigan. Vic. 8063.

DODGE—BUS, COUPE 1923. LIKE BRAND new throughout. Real bargain at $650. Car at 2418 Michigan. Calumet 3766.

DODGE—BUS, MAN'S SEDAN, LATE '23; like new throughout; fully equipped; $675; terms. 4610 Washington. Austin 0372.

DODGE—TOURING, COUPES, SEDANS, AND roadsters; all late models; big bargains. Terms. Open eves. 2560 S. Halsted.

DODGE—LATE MODEL TOURING IN VERY good condition. Bargain if sold at once. $150. Mr. Strand. Lake View 5000.

DODGE—SEDAN, '24, LIKE NEW; BAL. 3500 mi.; bumpers front and rear, extra tire, slip covers, many other extras; a real buy. See at once. $108 Cottage Grove-av. Fairfax 1412.

DODGE—BUS, COUPE '24; BARG. $845; terms, trade. 1461 W. 60th. Pros. 3558.

DODGE COUPE, 1923; LIKE NEW; FULLY equipped; bars.; terms. 6811 S. Halsted.

DODGE—SPEC. TOUR. 1924; DRIVEN 400 mi.; fully equipped; bars. 6811 S. Halsted.

DURANT — '25 MODEL; LOOKS AND runs like new car. $100 worth of extras; $975. 2440 S. Michigan-av. Calumet 5700.

ESSEX CABRIOLET, 1923.

Just refinished; excellent condition; equipped; $650. Terms.
AUTHORIZED MOTOR CO. OF ILL.
6259 Broadway. Sheldrake 7210.

ESSEX—COACH, 1924. DRIVEN 2,000 MI. on blvd.; looks and runs like new; 5 brand new tires; $700 cash. Demonstrate. MacVeigh, 42 E. Oak-st. Sup. 8114.

ESSEX COACH.

5 balloon tires; driven 2,300 miles. Call Saginaw 4613.

ESSEX TOURING, 1922.

Good cond.; just overhauled; $175 extras; bars. Trouga, 116 W. Harrison. Wab. 0291.

ESSEX—COUPE, '25; RAILWAY TIRES, 7 wire wheels, bumper, many other extras. Prac. new. $850. Terms. 7615 S. Halsted-st.

ESSEX—COACH, BALLOON TIRES, $750; cash or terms. 4 Marcus Garage, 525 Parkdale-st., Lake View 4858.

ESSEX — TOUR. PERF.; FULLY EQUIP.; bars. $250. 7615 S. Halsted-st.

FORD—FORDOR SEDAN, 1924. FINISH like new; tires practically new; front and rear bumpers, large wheel; speedometer, windshield, rubber spare tire, spotlight, stoplight, auto. w. s. wiper, vases, special heater, mirror, motometer, special run and stop lights. Will save you $300 or more cost; new car guarantee. Litsinger, 757 W. Jackson-blvd. Haymarket 2130.

FORD—GUARANTEED FORDS.
Fordor—ENGLEWOOD OVERLAND, 1924.
1923 sed., $100 of extras $450
1923 sedan, $100 of extras 450
1921 sedan, excel. shape; many extras 185
1924 coupe, almost new car spec 350
1923 coupe, closed; speedo.; good 195
2255 FULLERTON-AV. COR. CRAWFORD.

FORDS—1924 MODELS.

Roadsters, Tourings, Tourings with winter enclosures, Coupes and Sedans. All reproduced cars and like new. See MR. KIRCHNER, 611 Lake Shore Drive. Delaware 0419.

FORD COUPE, '23.

Newly refinished; tires like new. Has spot lt. wheel, lock etc. Only $250. Terms. Open eve. 5107 N. Clark.

FORD—COUPE, 1925; DRIVEN ONLY 600 miles and like brand new; has all the latest other extras; sacrifice at $465.; MERCER DISTRIBUTORS, 2317 Michigan-av. Calumet 6800. Open evenings.

Ford 1924 Tudor Sedan, $465

Cord tires, wheel lock, bumpers, extras; looks and runs like new; 90 day written guarantee; 1-3 down. 275 W. Madison-st.

FORD SEDAN.

Late model; runs like new; $200; open car in trade. 6454 N. Western-av. Sheldrake 9400.

FORD—SEDANS, 1923-'24.

$300; perf. cond.; 90 day guarantee; terms. $102 Lawrence-av. Irving 5552.

FORD TUDOR, 1924, $425.

Has been used very little. Must sell. MR. HARSH, 708 W. 63d. Wentworth 1944.

FORD—COUPE, '23. EXCELLENT CONDITION; bumpers, spot light, spare tire. Ph. WOODLAWN OVERLAND CO. Midway 8257.

Fords, All Models, Bargains.

O'Brien Motor Sales. 3114 W. Harrison.

FORD—SEDAN, 1923. PERFECT. EXTRAS; will sacrifice for $235; $65 down. LITSINGER, 757 W. Jackson-blvd. Haym. 2130.

FORD—COUPE, 1923, LIKE NEW. FULLY equip.; extras; $235; $65 down. LITSINGER, 757 W. Jackson-blvd. Haym. 2130.

FORD—TOUR. 1922. STARTER AND MANY extras; bargain, $95. Litsinger, 757 W. Jackson-blvd. Haymarket 2130.

FORD—TUDOR SED., '24; PAINT, TIRES, uphols., motor like new; many extras; 90 day guar.; $175 dn., bal. 10 mo. 3431 Irv. Pk.

FORD—COUPE, '23; LOOKS AND RUNS like new; with every extra; 90 day guar.; $90 dn., bal. 10 mo. 3431 Irving Park.

FORD — SEDAN, '23; $350 CASH; MOTOR new; 7-in. pistons; Wm. Beal. Graceland 3246.

FORD — COUPE, '21. SPEEDO., STROM. carb., cords, bumpers; many extras; $130; $20 dn. Christiansen, 4600 Irving Park.

FORD—COUPE, 1924; IN PERFECT CONDITION; 5 tires, bumpers, wheel lock, etc.; $295. Bargain. 2217 W. Jackson.

FORD — ROADSTER, 1921. EXCELLENT cond. — starter and extras; only $65. LITSINGER, 757 W. Jackson-blvd. Haym. 2130.

FORD—TOURING CARS, 1923 AND 1924'S fully equipped; exceptionally low prices. HOWE BROS., 7101 W. Grand-av.

FORD—TUDOR SEDAN, ONE MONTH OLD, many extras; will sacrifice. 4407 W. Madison.

FORD—TOUR., 1921; STARTER AND DEmount. rims; perfect car; $75. 4407 W. Madison.

FORD—SEDAN, 1923; EXCELLENT CONDITION; $115.73 down, $30 mo. SNOW BROS., 4101-7 Lincoln. Lin. 2552.

FORD—SEDAN, 1923; $310; PERF. COND.; cord tires, wheel lock, extras; 90 day written guar.; 1-3 down. 2751 Madison-st.

FORD—TOUR., 1923; $150; 5 CORD TIRES, bumper, wheel lock, extras; 90 day written guarantee; 1-3 down. 2751 Madison-st.

FORD—SEDAN, 1924. MOTOR, ALL NEW tires, new battery. Cost $650. Cheap if taken at once. Ph. Wentworth 7572.

FORD—COUPE, 1923; $235; 5 CORD TIRES, wheel lock; looks and runs perfect; 90 day written guar.; 1-3 down. 2751 Madison-st.

FORD—BARGAINS—SEDANS, COUPES, runabouts. LAWDER BROS., Authorized Ford Dealers, 69th, near State-st.

FORD—COUPE, 1924; LIKE NEW, RUN. 450 miles; many extras; bargain; cash or terms. Har. 1471. 878 Milwaukee-av.

FORD—COUPE, 1923; PERF. COND.; BOSCH equipped; cost $900. Ph. Buck. 2136 or Boulevard 8946.

FORD—FORDOR SEDANS, '23 AND '24; Tudor sedans as low as $375; terms. Open evenings. LUKER-AV. Austin 5262.

FORD — COUPE, 1924. USED 90 DAYS. Like new throughout. Special at $495. See car at 2211 Michigan. Vic. 8064.

FORD—COUPE, LATE '23. FINE SNAP; $168; terms. 4614 S. Ashland. Boul. 8778.

FORD—SEDAN, '23; LIKE NEW; GUAR.; bars.; $125 down. 2411 Milwaukee.

FORD—DE LUXE COUPE; REAL BARGAIN. See demonstrator. 101 W. 78th-st. Ph. 7435.

FORD—COUPE, '23, 1ST CLASS COND.; many extras. Apply 100 Home-av., Oak Pk.

FORD—SEDAN, 1923; GOOD COND.; $75 extras. Cash $100. 2500 Fullerton-av.

FORD SEDAN—1923; LOOKS AND RUNS like new; $80 down. 2300 W. Madison-st.

FORD COUPELET—1924; REAL BARGAIN; terms trade. 1461 W. 60th. Pros. 3558.

FORD—FORDOR SEDAN '24. LIKE NEW; fully equipped. 6811 S. Halsted-st.

FORD—TWO DOOR; LIKE NEW; GUARANT. per.; $406 quick sale. 2266 Fullerton.

FORD—TUDOR SEDAN, 1924 MODEL; slightly used; $425. 3816 Cottage Grove-av.

FORD — ROADSTER. CONDITION VERY good; good tires; cheap. Ph. Spauld. 6140.

FORD — COUPE, 1924; SLIGHTLY USED; bargain; $400. Terms. 2811 Milwaukee.

FORD—TUDOR SEDAN 1924; LIKE NEW. Has one spare tire; $525. 6811 S. Halsted.

FORD—COUPE, LATE '23. EXTRAS; EXC. cond.; ft. bars.; $300. Call 3314 Michigan.

FORD — SEDAN, GOOD COND.; CASH OR terms; bargain; party leaving. 2600 Fullerton-av.

FORD—TOURING, STARTER, DEM. RIMS, nice condition; $65 down. 2411 Milwaukee.

FORD—TUDOR, LOOKS LIKE NEW; BARG. count. $12 Diversey-pkwy. Lake View 8126.

CHRYSLER—PHAETON, 1924; DRIVEN like new; with every extra; 90 day guar.; $90 dn., bal. 10 mo. 3431 Irving Park.

CHRYSLER—FOUR.; RUN VERY LITTLE; fully equip.; guar.; terms. 3415 Madison.

AUTOMOBILES—GASOLINE.

FORDS—USED.

YOU DON'T GAMBLE

WHEN YOU BUY A USED FORD FROM GLENN E. HOLMES, INC.,
Authorized Ford Dealers.

OUR GUARANTEE

COVERS PARTS AND LABOR.

A real guarantee that insures you against expensive trouble.

ALL MODELS AND TYPES ON THE EASIEST TERMS.
30 E. LAKE-ST. RANDOLPH 7171.
Open Evenings and Sundays.

FORD—CLOSED CARS

Sedans, Coupes, Like New, $170.

200 TO PICK FROM. $20 DOWN. BALANCE TERMS ALL CARS WRITTEN 90 DAY GUARANTEE.
20 Tudors, 1924, 5 models $480
20 Fordors, 1924, 5 models $480
50 Sedans, 1922-3 ..... $170 up
20 Coupes, 1922-3 models ..... $160 up
Runabouts, Roadsters, with rumble seat $70
OPEN CARS TAKEN IN EXCHANGE.
734 MILWAUKEE-AV. COR. CARPENTER.
ALSO OPEN EVENINGS AND SUNDAYS.

FORDS

No Interest or Brokerage.
Some $50 Dn., 15 Mos. to Pay

SAME GUARANTEE AS NEW CAR; 15 DAY RETURN OFFER. ALL MODELS ON HAND. SOME REFINISHED AND NEW TIRES.
Trade in your old Ford on a later model.

REID-BURTON MOTOR CO.
AUTHORIZED FORD DEALERS.
FAIRFIELD AT NORTH-AV.
OPEN EVENINGS AND SUNDAYS.

Fords—Fords—Fords

100 TO PICK FROM. $40 DOWN. BALANCE 10 MONTHS, OR TRADE.
25 touring cars, 1922, starter, dem. rims $100
25 roadsters and speedsters, fine cond. $100
25 coupes, 1922-23 and 1923s ..... $175 up
25 sedans, 1922-23 and 1923s ..... $250 up
25 tourings, 1920; fine cond. $40
Each car covered by written 90 day guar.
Chicago's Most Reliable Used Ford Dealer.
2739 W. Madison-st. Open eves. and Sun.

FORDS—100—BIG SALE.

Sedans, 4 door, tudors, coupes, 1924 ..... $365
Sedans and coupes, 1922-1923 ..... $195
Trucks, 1 and 1½ ton $195
Touring and roadsters, 1922, starters $75
Guarantee, 1-3 cash, bal. 1 yr.
Authorized Ford dealers.
3939 Milwaukee-av., near Irving Pk.-blvd.
Open evenings and Sunday. Armitage 0724.

FORDS—100

Lowest Prices in Chicago.

LAWDER BROS.,

AUTHORIZED FORD DEALERS.
69TH,

Chicago Daily Tribune.
THE WORLD'S GREATEST NEWSPAPER

SATURDAY, NOVEMBER 15, 1924.

Thousands Attended Funeral Services for Dean O'Banion While Other Thousands Watch Cortege

THOUSANDS SEE DEAN O'BANION LAID TO REST AT MOUNT CARMEL CEMETERY. (1) "Dapper Dan" McCarthy, (2) Louis Altiere, (3) Vincent Drucci, (4) Mrs. Dean O'Banion, (5) Mrs. Charles O'Banion, Dean's stepmother; (6) the Rev. Patrick Malloy, (7) Charles O'Banion, (8) Jerry O'Connor, (9) William Schofield, (10) Sergt. Thomas O'Neil, (11) Julius "Potatoes" Kauffman, (12) Mat Foley. [TRIBUNE Photo.] *(Story on page one.)*

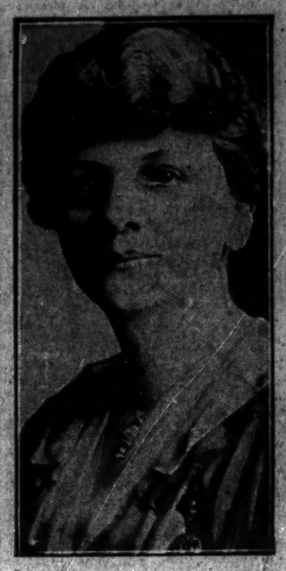

GETS THREAT. Mrs. Amalia Huehl, from whom extortionists demanded $10,000. *(Story on page three.)*

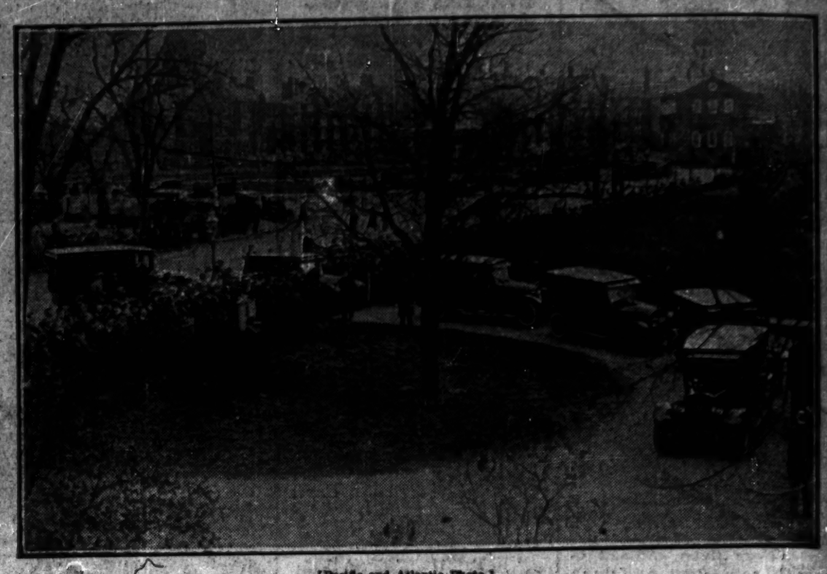

[Pacific and Atlantic Photo.]

FUNERAL SERVICES FOR SENATOR HENRY CABOT LODGE HELD. Funeral cortege arriving at Christ church, Cambridge, Mass., which the late statesman had attended while a student at Harvard university.

[TRIBUNE Photo.]

CROWD AROUND THE UNDERTAKING ROOMS AT 708 NORTH WELLS STREET WHERE SERVICES WERE HELD. Mounted police had to be sent for before an opening for the funeral cortege could be made. The picture was taken after the police had managed to drive away part of the throng of morbid curiosity seekers. *(Story on page one.)*

[Pacific and Atlantic Photo.]

SCION OF WEALTHY OLD FAMILY WEDS POOR GIRL. Mrs. Leonard Kip Rhinelander of New York, who was Alice Beatrice Jones, daughter of New Rochelle bus driver. *(Story on page two.)*

[Pacific and Atlantic Photo.]

COURT REFUSES TO STOP SCRAPPING OF BATTLESHIP. The U. S. S. Washington, which must be destroyed in observance of disarmament treaty, at Philadelphia drydock. *(Story on page three.)*

[TRIBUNE Photo.]

ROOF TOPS AND WINDOWS AFFORD POINTS OF VANTAGE FOR HUNDREDS. The picture shows some of those who viewed the O'Banion funeral procession from buildings across the street from the undertaking rooms. *(Story on page one.)*

[Wide World Photo.]

NEW FRENCH AMBASSADOR TO U. S. AND HIS FAMILY. This picture of M. Emile Daeschener, who succeeds M. Jules Jusserand, and his wife and daughters, Antoinette and Irene, was taken in their home in Paris.

[Keystone View Co. Photo.]

DAUGHTER-IN-LAW OF FORMER KAISER COMMONER'S WIFE. Frau Theodore Blenert, who was the princess of Anhalt, and wife of Prince Joachim, who killed himself.

[TRIBUNE Photo.]

MARQUEE AFFORDS SHELTER TO MOURNERS AT THE GRAVE. The picture shows the casket being carried through the crowds at the cemetery into the shelter which had been erected to guard against inclement weather. *(Story on page one.)*

LEADING PLAYERS OF RIVAL UNIVERSITIES THAT MEET AT STAGG FIELD THIS AFTERNOON. Left to right: Ralph Baker, fleet half back, upon whom Northwestern pins hope; Seidel, Northwestern end; Harry Thomas, star Chicago half back; and Austin McCarty, Chicago's sensational full back who starred in game against Illinois. [TRIBUNE Photo.] *(Story on page nine.)*

DIES SUDDENLY. Dr. Samuel Plantz, who was president of Lawrence university. *(Story on page nine.)*